

# York House, King Street, YO22 4SH

**NYMNPA**  
**30/08/2023**

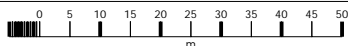
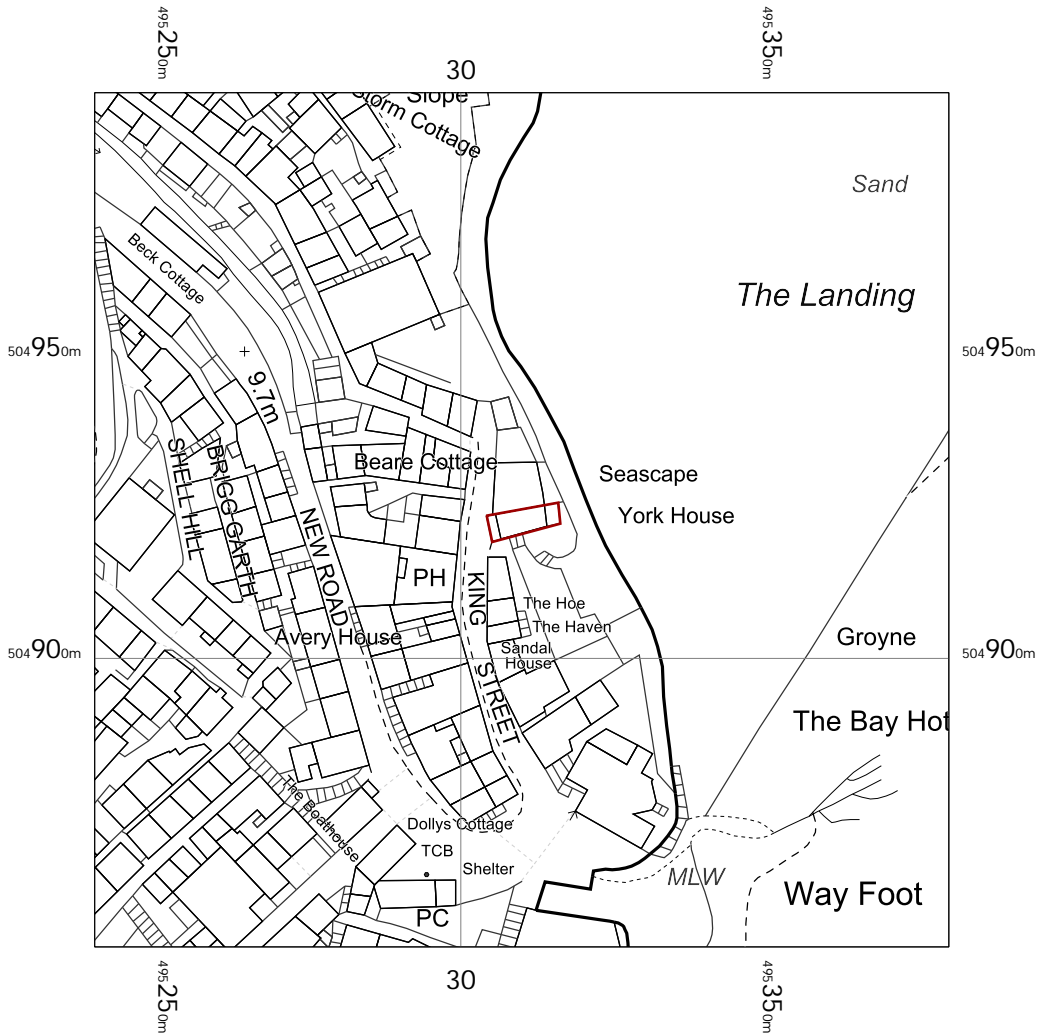

York House  
King Street,  
Robin Hoods Bay,  
Whitby,  
North Yorkshire  
YO22 4SH

OS MasterMap 1250/2500/10000 scale  
Tuesday, August 8, 2023, ID: MPMBW-01119175  
[www.blackwellmapping.co.uk](http://www.blackwellmapping.co.uk)

1:1250 scale print at A4, Centre: 495310 E, 504923 N

©Crown Copyright Ordnance Survey. Licence no. 100041041

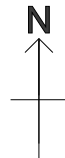

**BLACKWELL'S**  
**MAPPING SERVICES**  
PERSONAL & PROFESSIONAL MAPPING  
[www.blackwellmapping.co.uk](http://www.blackwellmapping.co.uk)

TEL: 0800 151 2612  
[maps@blackwell.co.uk](mailto:maps@blackwell.co.uk)

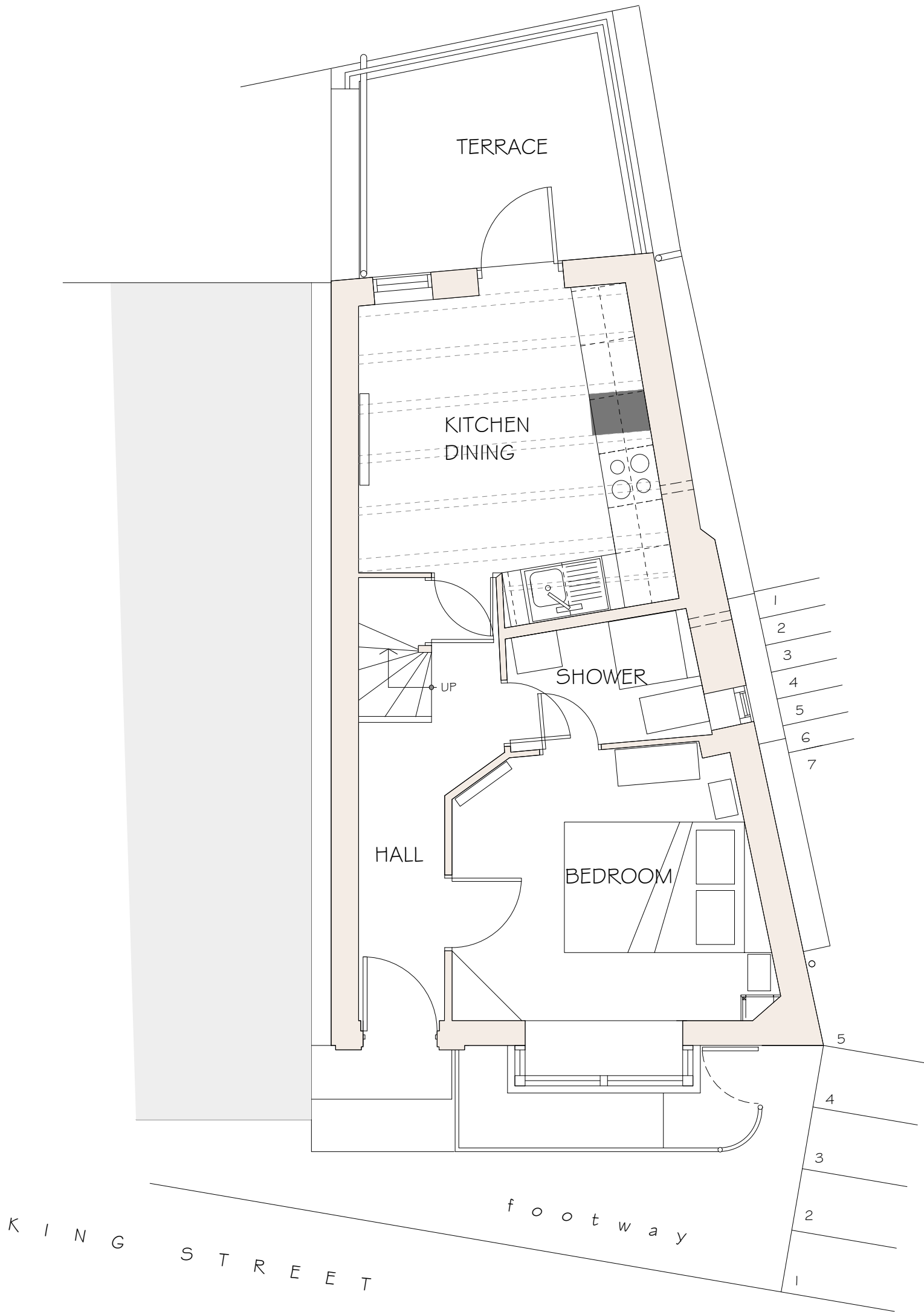
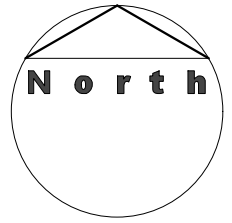

NYMNPA  
30/08/2023

Proposed:  
WINDOW REPLACEMENTS  
at  
YORK HOUSE  
KING STREET  
ROBIN HOODS BAY

Drawing:  
EXISTING  
GROUND FLOOR PLAN

Drawing No. 432/01  
Date: JULY 2023  
Scale: 1/50

MICHAEL MILLER  
BA(Hons) ARCH. CIAT  
Architectural Consultant.



16 PARK VIEW. GLAISDALE.  
WHITBY  
NORTH YORKSHIRE.  
YO21 2PP.

NYMNP  
30/08/2023

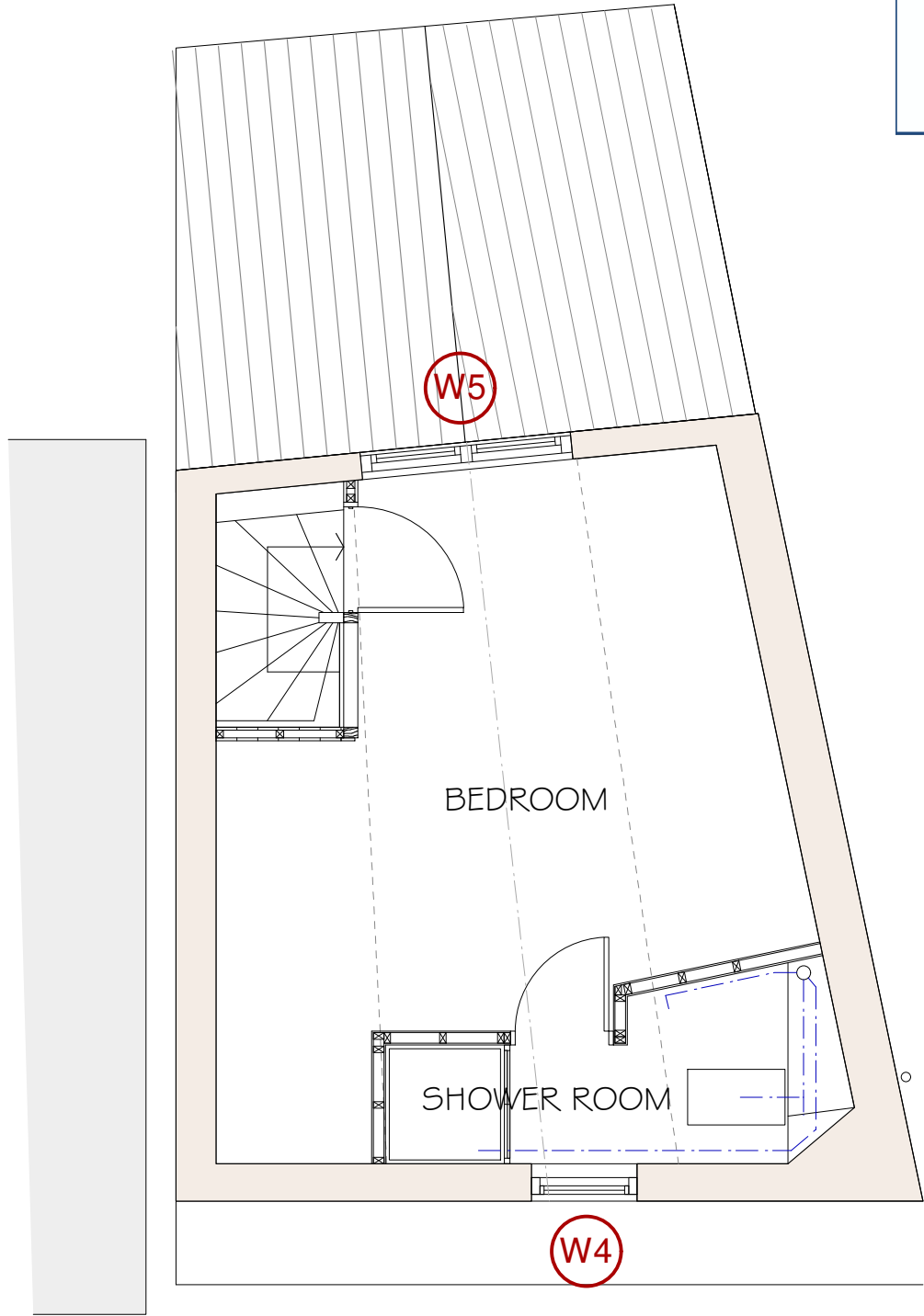
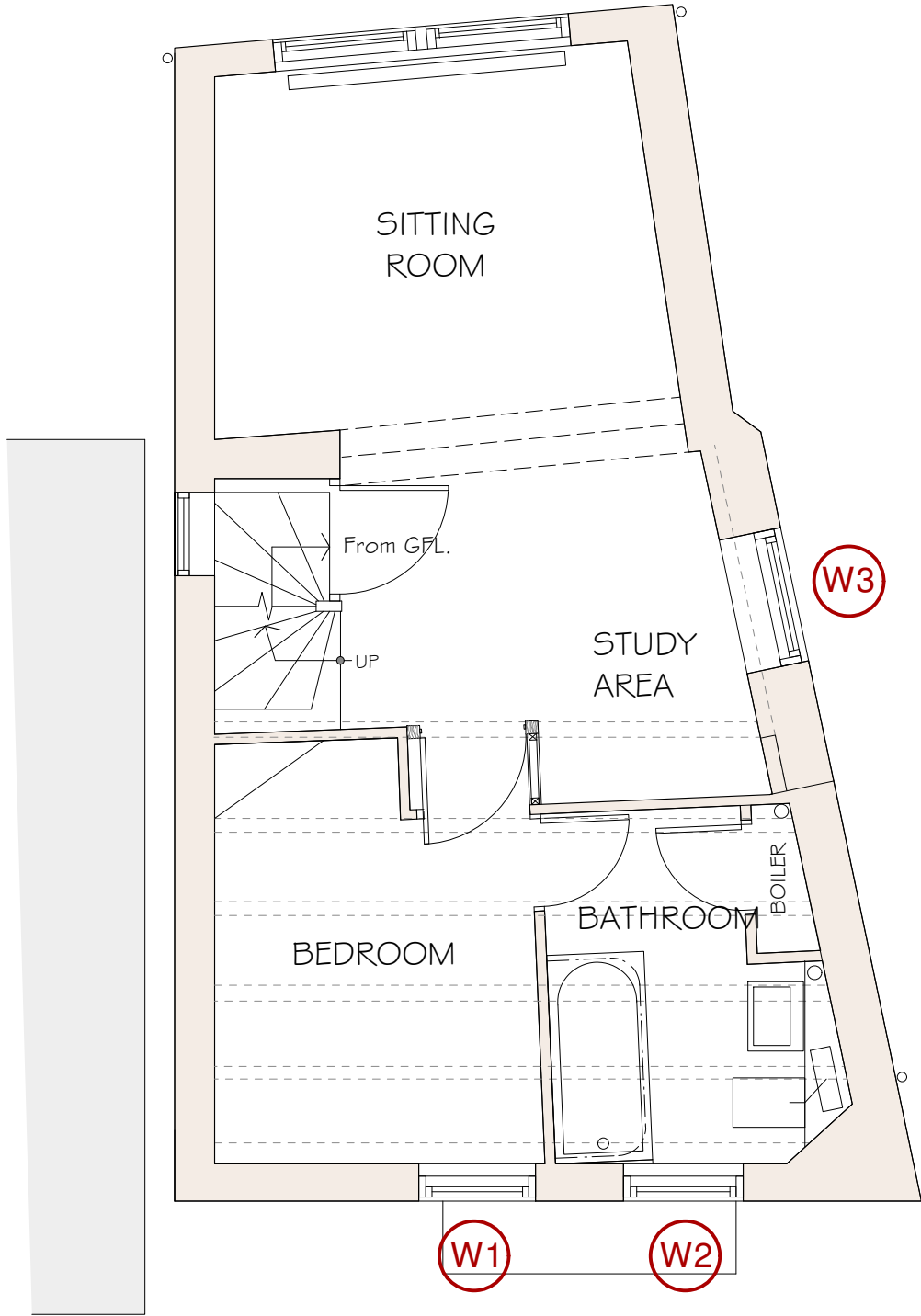

Proposed:  
WINDOW REPLACEMENTS  
at  
YORK HOUSE  
KING STREET  
ROBIN HOODS BAY

Drawing:  
EXISTING FIRST FLOOR &  
SECOND FLOOR PLANS

Drawing No. 432/02  
Date: JULY 2023  
Scale: 1/50

MICHAEL MILLER  
BA(Hons) ARCH. CIAT  
Architectural Consultant.



F I R S T F L O O R

S E C O N D F L O O R

16 PARK VIEW. GLAISDALE.  
WHITBY  
NORTH YORKSHIRE.  
YO21 2PP.

NYMNP

30/08/2023



S O U T H E L E V A T I O N



N O R T H E L E V A T I O N

Proposed:  
 REPLACEMENT WINDOWS  
 at  
 YORK HOUSE  
 KING STREET  
 ROBIN HOODS BAY

Drawing:  
 EXISTING  
 ELEVATIONS I

Drawing No. 423/03  
 Date: JULY 2023  
 Scale: 1/50

MICHAEL MILLER  
 BA(Hons) ARCH. CIAT  
 Architectural Consultant



16 PARK VIEW. GLAISDALE.  
 WHITBY  
 NORTH YORKSHIRE.  
 YO21 2PP.

NYMNP  
30/08/2023

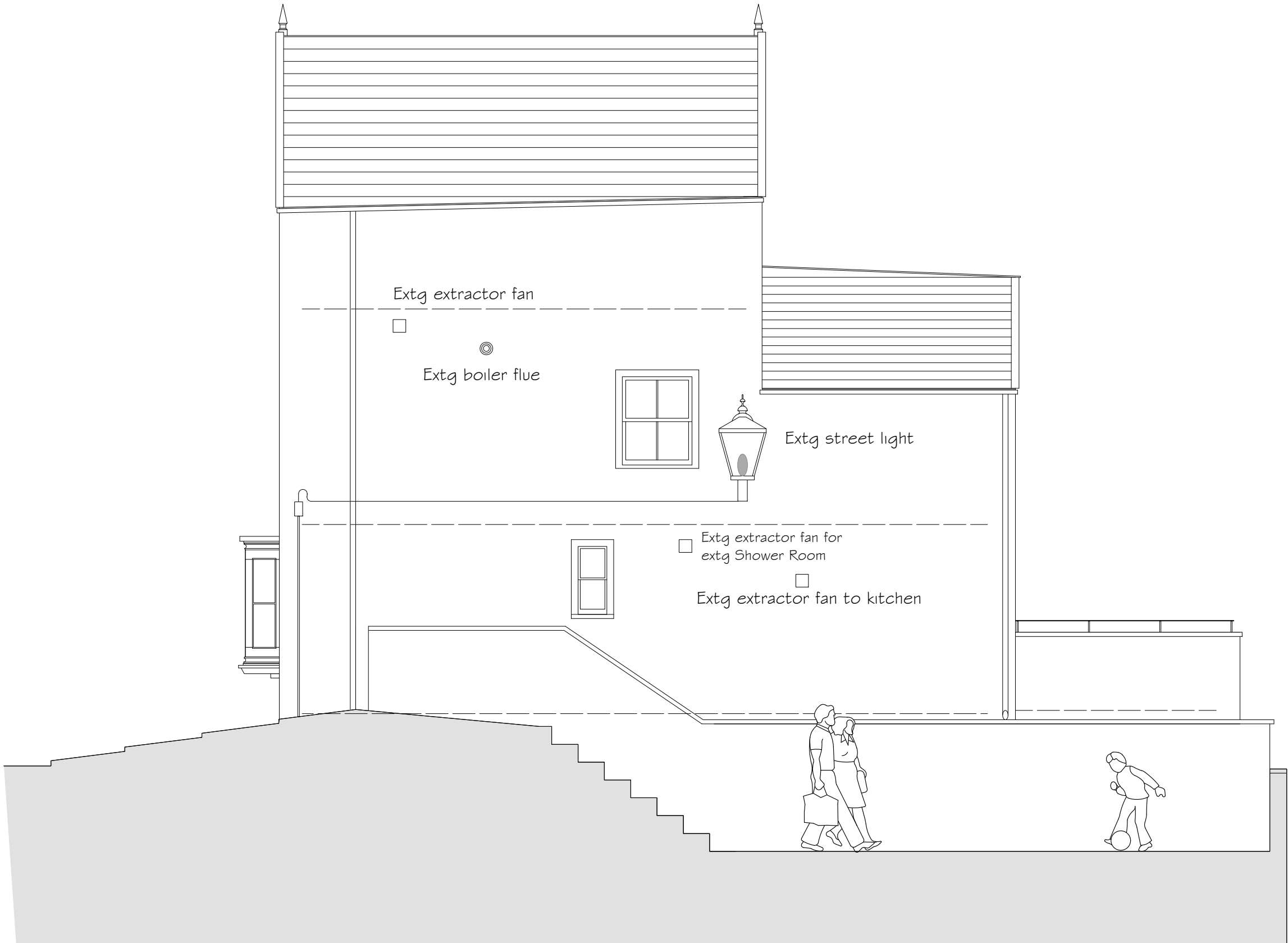

Proposed:

REPLACEMENT WINDOWS  
at  
YORK HOUSE  
KING STREET  
ROBIN HOODS BAY

Drawing:  
EXISTING  
SIDE ELEVATION

Drawing No. 423/04  
Date: JULY 2023  
Scale: 1/50

MICHAEL MILLER  
BA(Hons) ARCH. CIAT  
Architectural Consultant



E A S T E L E V A T I O N

16 PARK VIEW. GLAISDALE.  
WHITBY  
NORTH YORKSHIRE.  
YO21 2PP.



Main visible defects:  
Sill, bottom rail and meeting rail rotted.  
Staining to rhs upper sash jamb.

Window frame manufacture circa  
1980's to 1990's

W1

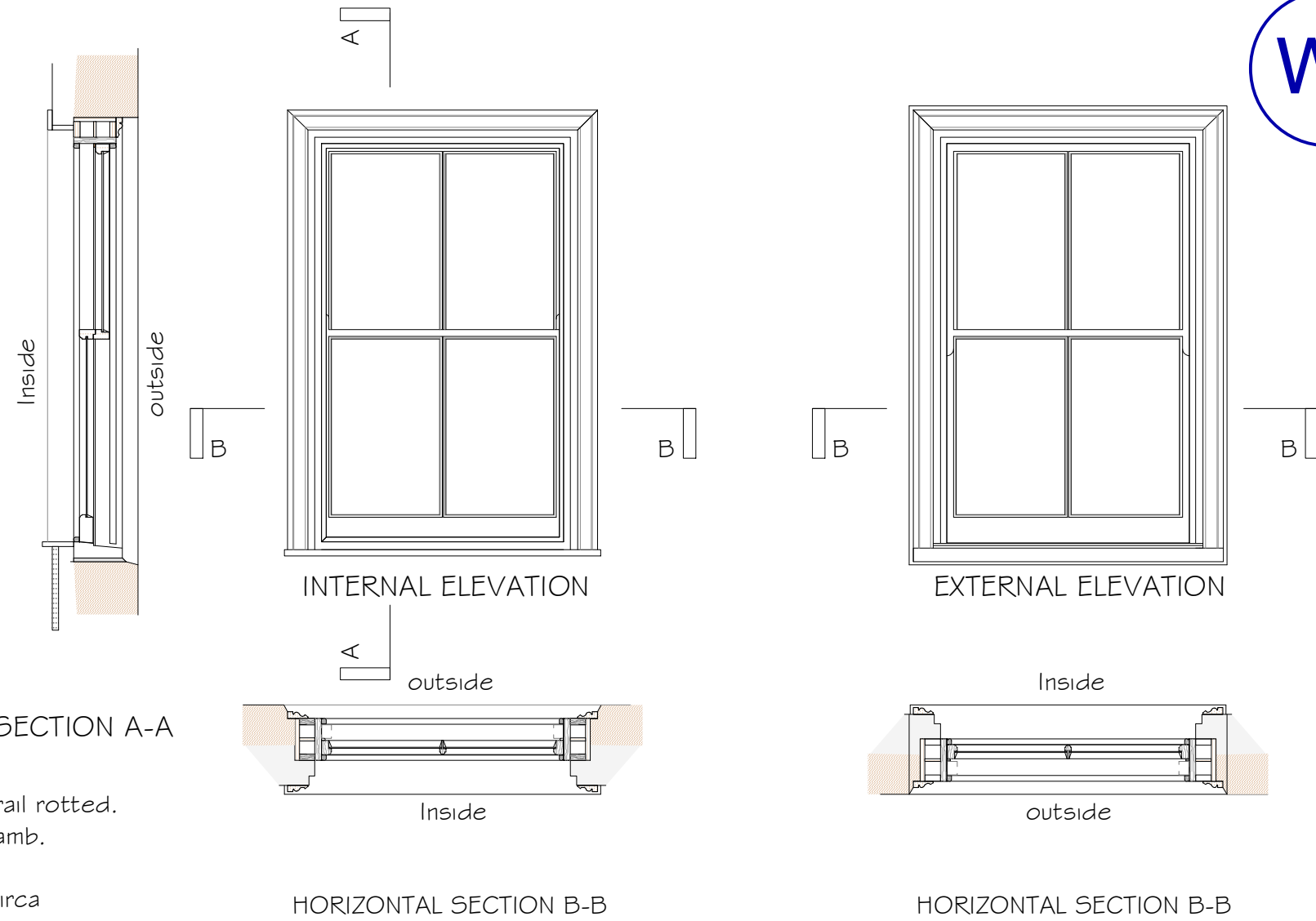

FIRST FLOOR LEVEL BEDROOM (LHS Viewed Externally).



Cracked paint and surface mould indicates general state of decay throughout the frame components internally & externally. Details of the sash and meeting rails as for W2.

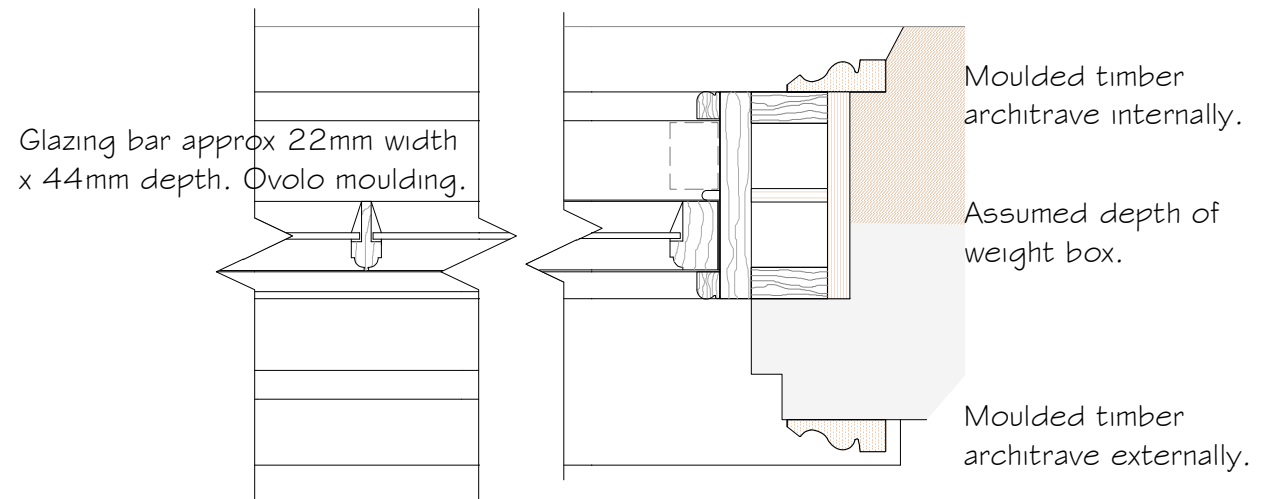

TYPICAL DETAILS at JAMB & GLAZING BAR  
Scale 1 : 5

Proposed:  
REPLACEMENT WINDOWS  
at  
YORK HOUSE, KING STREET  
ROBIN HOODS BAY

Drawing:  
EXISTING  
WINDOW SCHEDULE W1.

Drawing No. 423/05  
Date: AUGUST 2023  
Scale: 1/20 Print at A3

MICHAEL MILLER  
BA(Hons) ARCH. CIAT  
Architectural Consultant



16 PARK VIEW. GLAISDALE.  
WHITBY  
NORTH YORKSHIRE.  
YO21 2PP.

NYMNPA  
30/08/2023

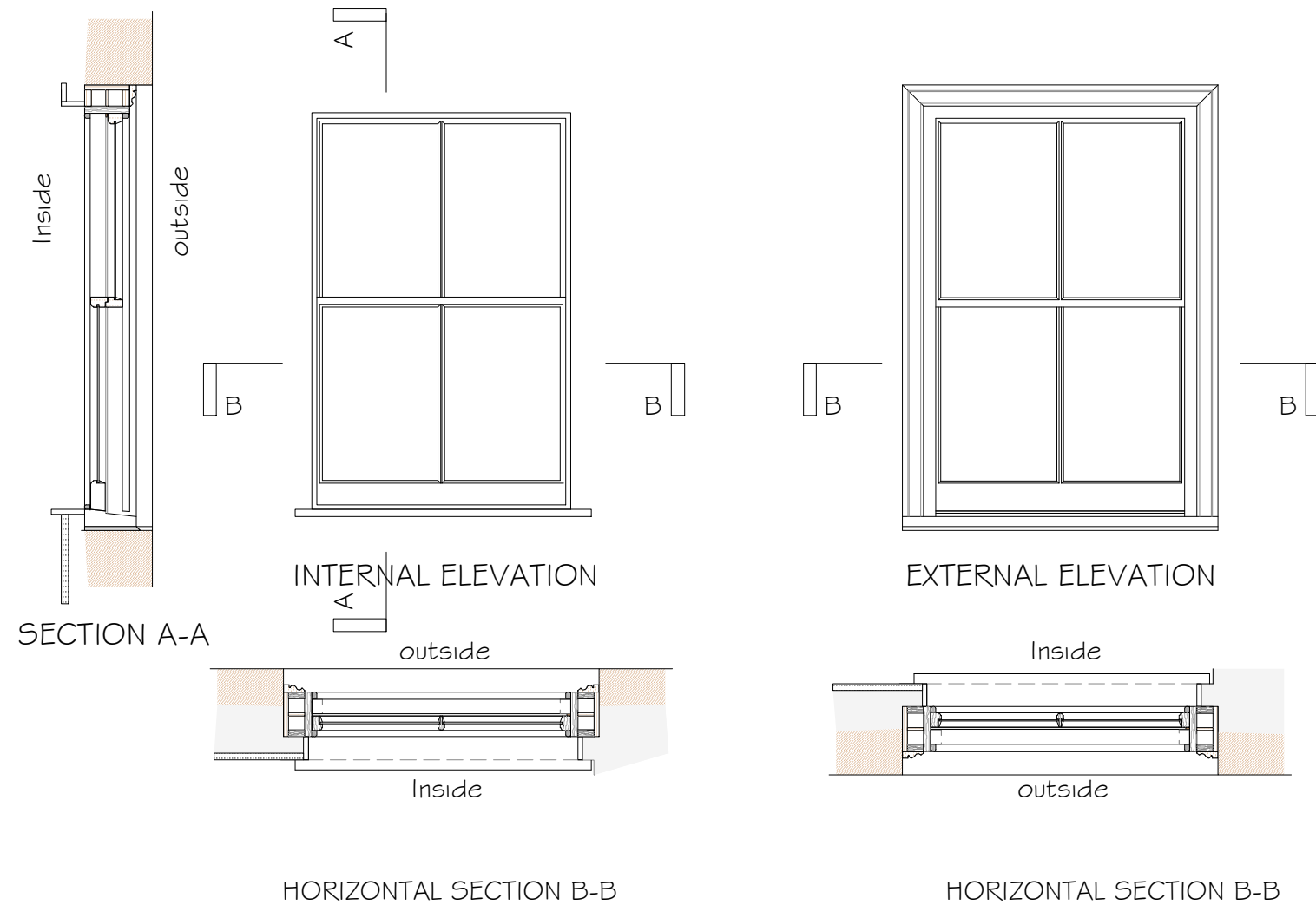

FIRST FLOOR LEVEL BATHROOM. (RHS Viewed Externally).



Cracked paint and surface mould indicates general state of decay. Details at sash horn non-vernacular particularly composite planted sections to sash cord channel. These details also apply to W1.

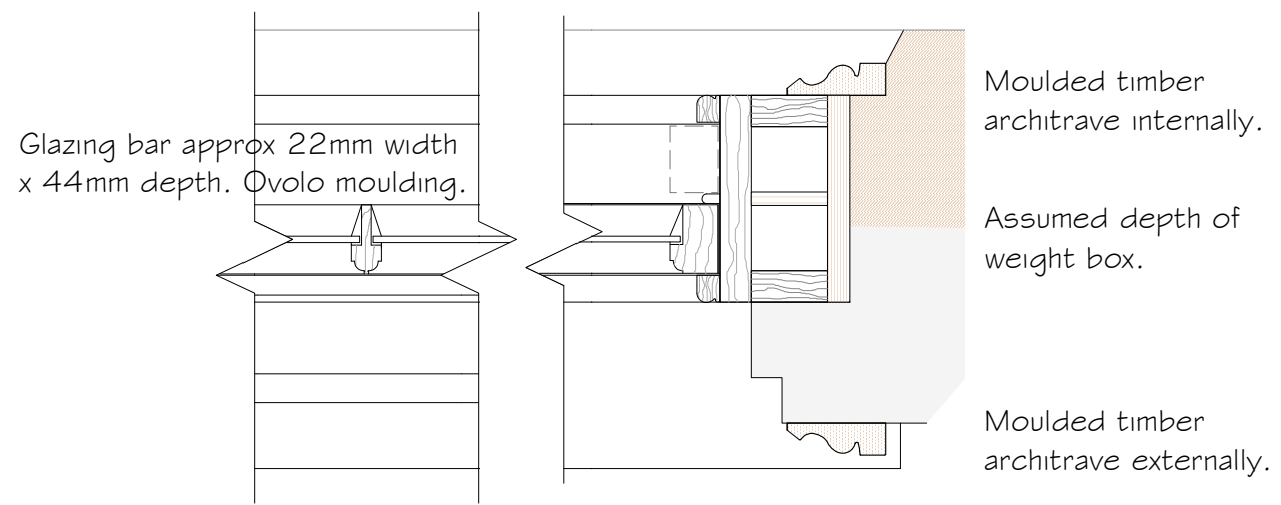

TYPICAL DETAILS at JAMB & GLAZING BAR  
Scale 1 : 5

Proposed:

REPLACEMENT WINDOWS  
at  
YORK HOUSE, KING STREET  
ROBIN HOODS BAY

Drawing:  
EXISTING  
WINDOW SCHEDULE W2.

Drawing No. 423/06  
Date: AUGUST 2023  
Scale: 1/20 Print at A3

MICHAEL MILLER  
BA(Hons) ARCH. CIAT  
Architectural Consultant



16 PARK VIEW. GLAISDALE.  
WHITBY  
NORTH YORKSHIRE.  
YO21 2PP.

NYMNPA  
30/08/2023



FIRST FLOOR SITTING ROOM . SIDE ELEVATION

The defects are obvious in this frame as the head of the frame can be seen to be cracked and the paint blistered. The joints have opened and the components of the frame visibly decayed.

NYMNPA  
30/08/2023

TYPICAL DETAILS at JAMB & GLAZING BAR  
Scale 1 : 5

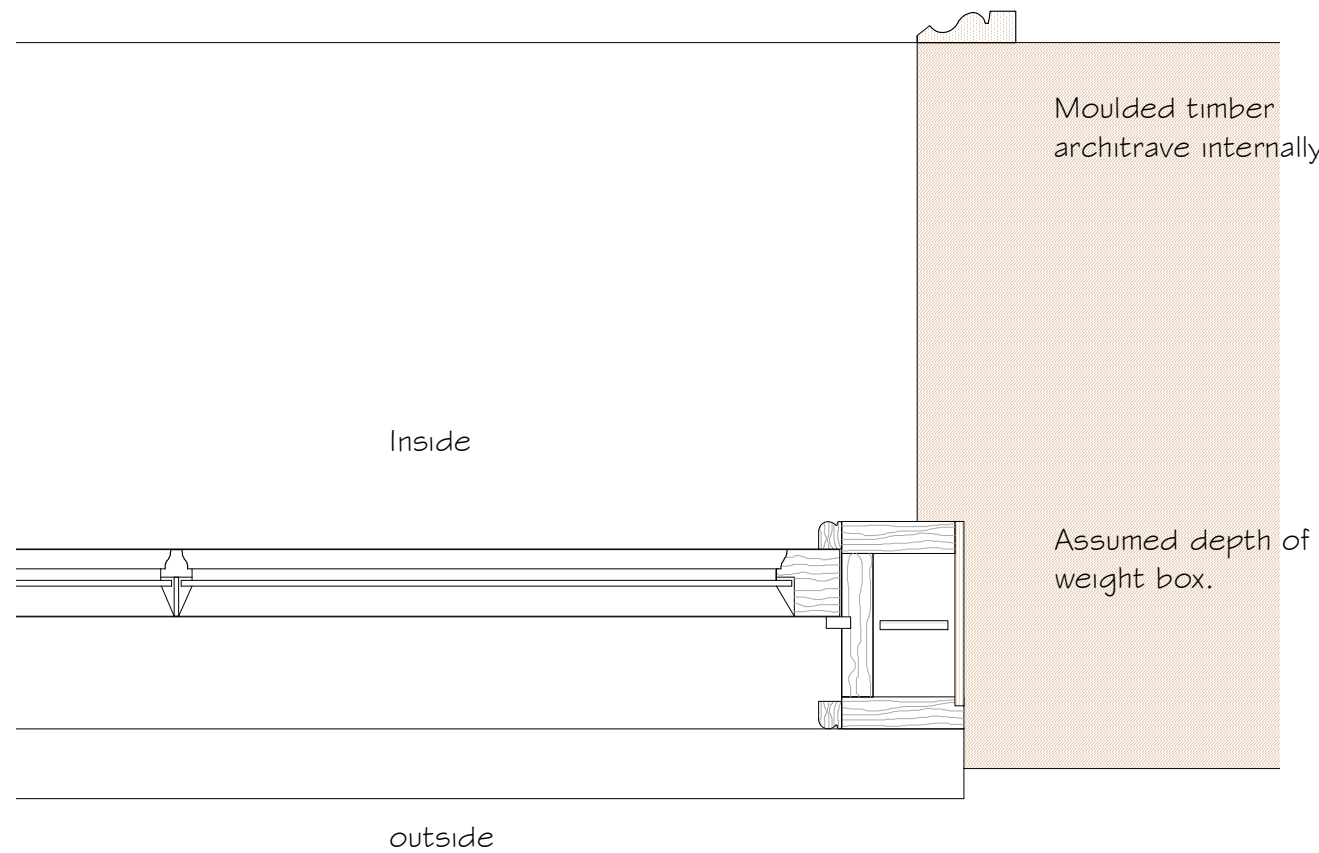
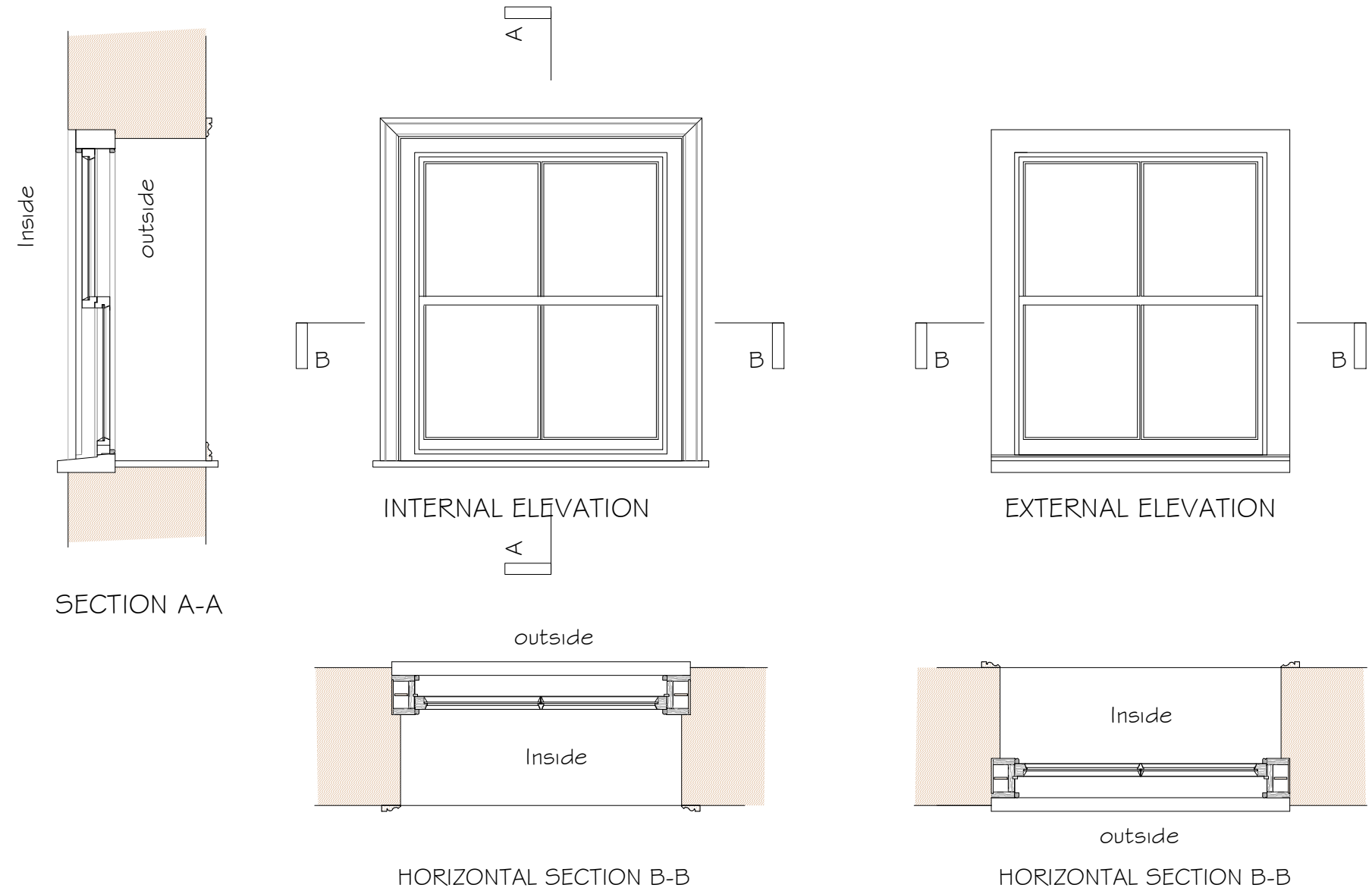

Proposed:

REPLACEMENT WINDOWS  
at  
YORK HOUSE, KING STREET  
ROBIN HOODS BAY

Drawing:  
EXISTING  
WINDOW SCHEDULE W3.

Drawing No. 423/07  
Date: JULY 2023  
Scale: 1/50 Print at A3

MICHAEL MILLER  
BA(Hons) ARCH. CIAT  
Architectural Consultant



16 PARK VIEW. GLAISDALE.  
WHITBY  
NORTH YORKSHIRE.  
YO21 2PP.



NB. Details of frame components as for W3:  
See 1:5 sections drawing 423.07  
Design & manufacture date assumed to be the same.

W4

NYMNPA  
30/08/2023

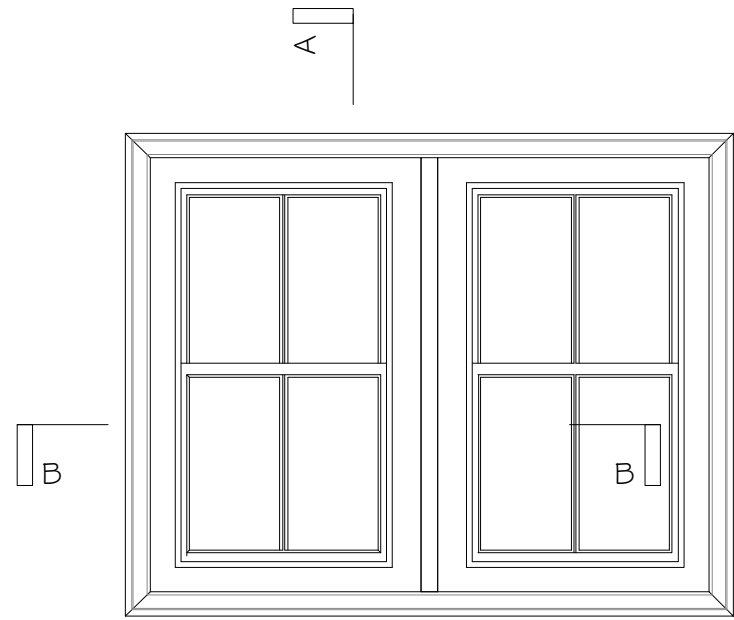
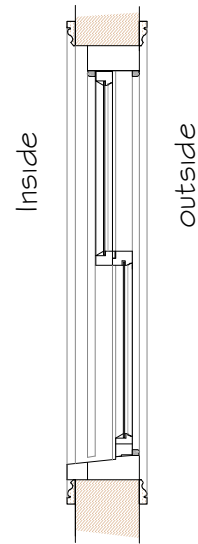

Moulded timber  
architrave internally  
& externally.

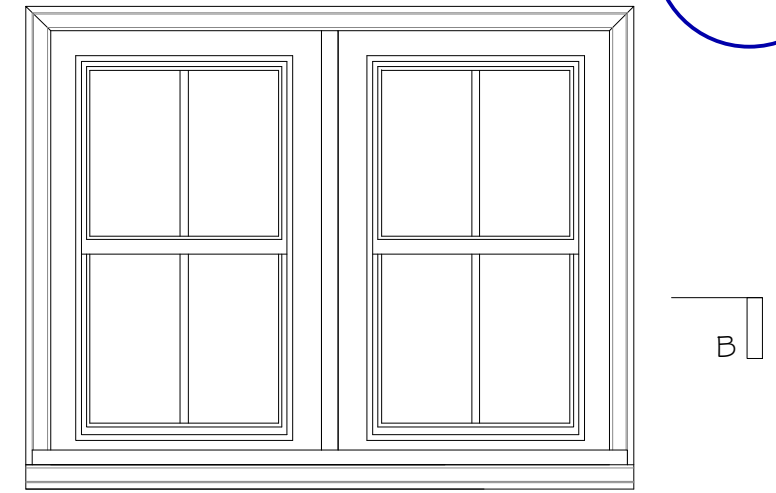

INTERNAL ELEVATION

EXTERNAL ELEVATION

SECOND FLOOR BEDROOM.  
REAR ELEVATION. EXTERNAL VIEW.

SECTION A-A

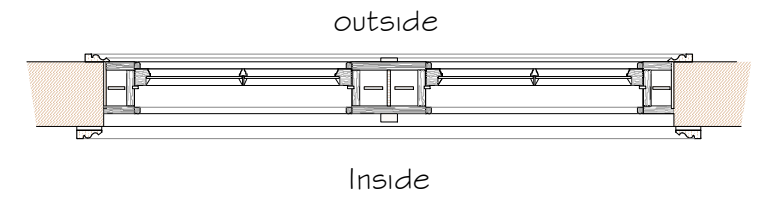
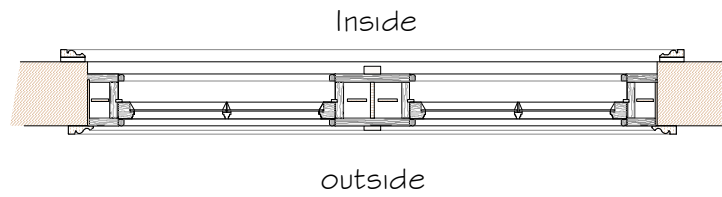

HORIZONTAL SECTION B-B

HORIZONTAL SECTION B-B



SECOND FLOOR  
BEDROOM.  
REAR ELEVATION.  
INTERNAL VIEW.

Proposed:

REPLACEMENT WINDOWS  
at  
YORK HOUSE, KING STREET  
ROBIN HOODS BAY

Drawing:  
EXISTING  
WINDOW SCHEDULE W4.

Drawing No. 423/08  
Date: AUGUST 2023  
Scale: 1/20 Print at A3

MICHAEL MILLER  
BA(Hons) ARCH. CIAT  
Architectural Consultant



16 PARK VIEW. GLAISDALE.  
WHITBY  
NORTH YORKSHIRE.  
YO21 2PP.

EXTERNAL

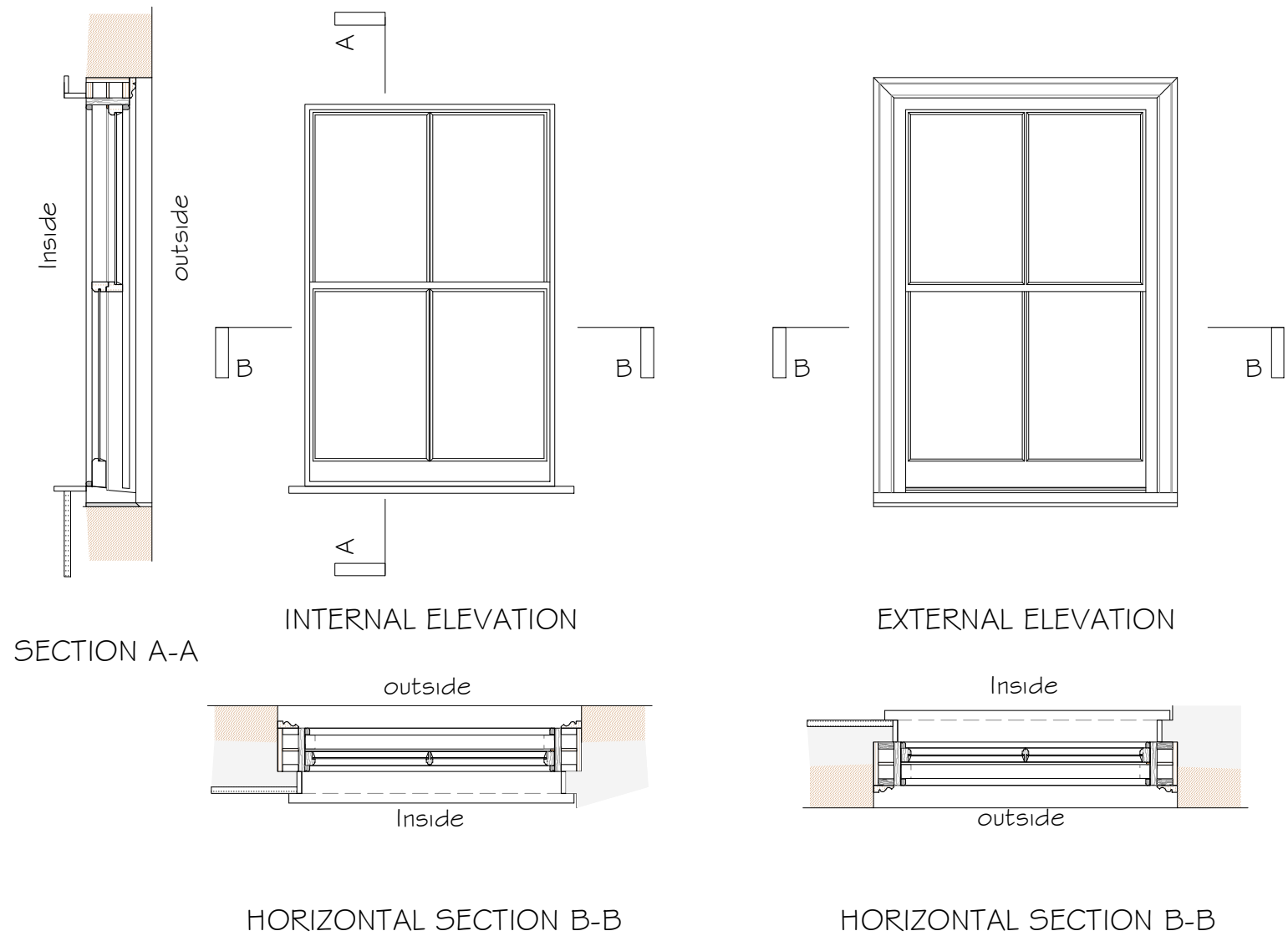

SECOND FLOOR SHOWER ROOM. FRONT ELEVATION: INTERNAL.



Heavily decayed sill and jambs of sash box.  
Non-vernacular horns and composite section sashes.

CDM Advisory: *do not lift sash.*

Glazing bar approx 22mm width x 44mm depth. Ovolo moulding.

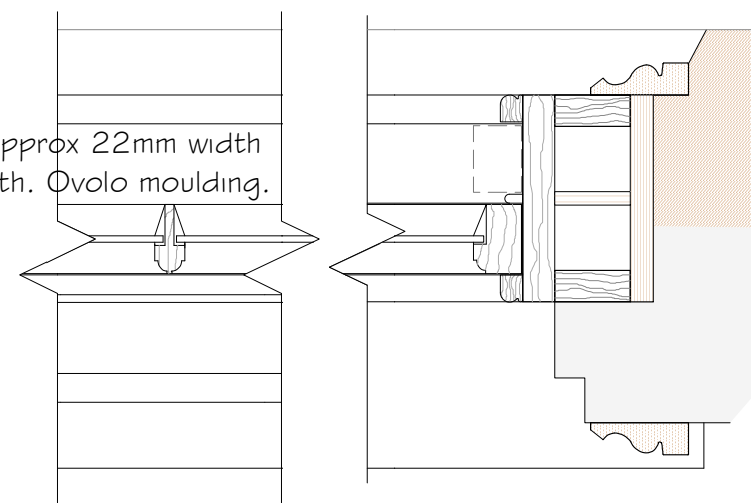

TYPICAL DETAILS at JAMB & GLAZING BAR  
Scale 1 : 5

Moulded timber architrave internally.

Assumed depth of weight box.

Moulded timber architrave externally.

Proposed:

REPLACEMENT WINDOWS at YORK HOUSE, KING STREET ROBIN HOODS BAY

Drawing: EXISTING WINDOW SCHEDULE W5.

Drawing No. 423/09  
Date: AUGUST 2023  
Scale: 1/20 Print at A3

MICHAEL MILLER  
BA(Hons) ARCH. CIAT  
Architectural Consultant



16 PARK VIEW. GLAISDALE. WHITBY NORTH YORKSHIRE. YO21 2PP.

**NYMNP**  
**30/08/2023**

FIRST FLOOR LEVEL  
BEDROOM

W1

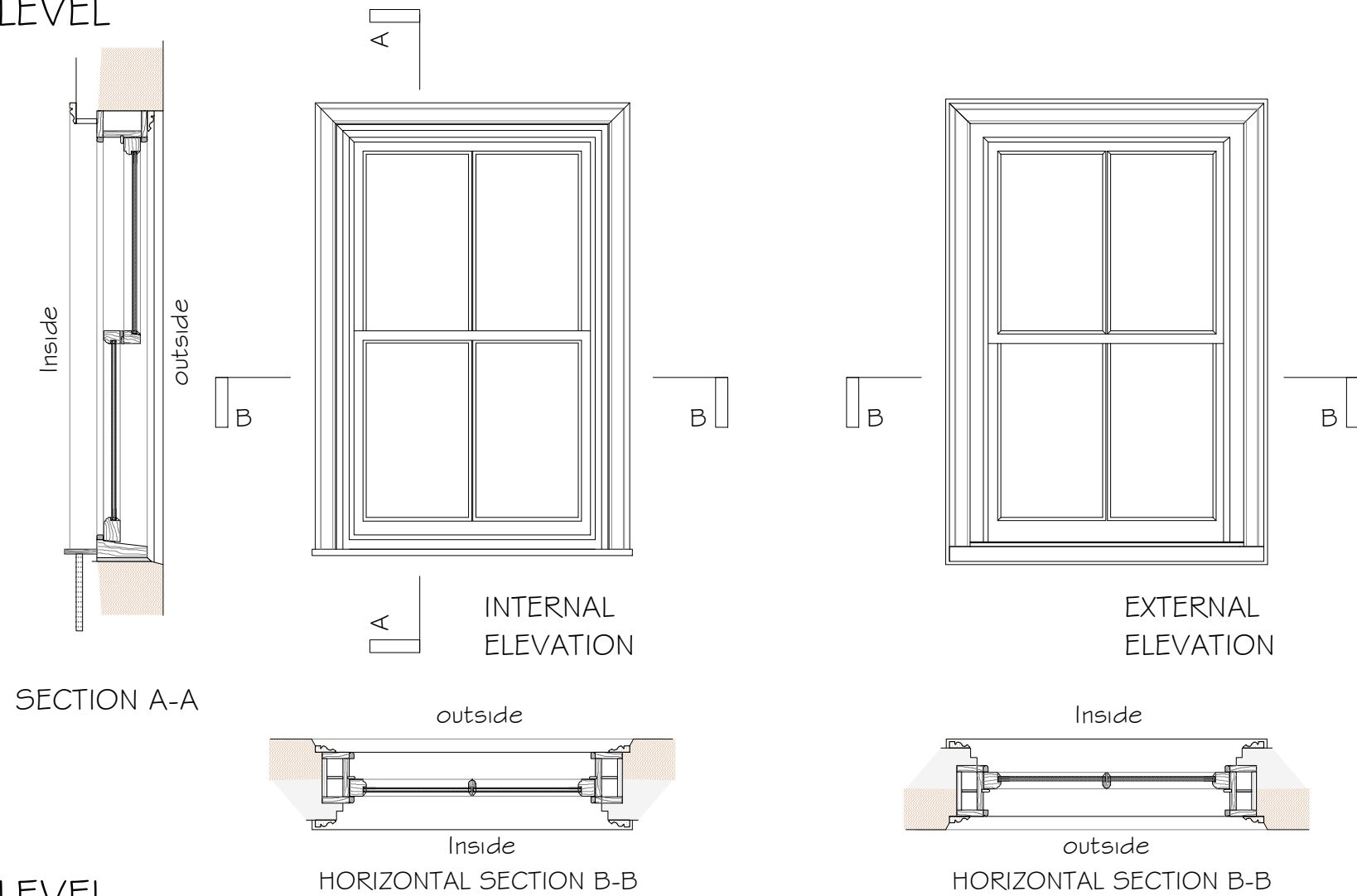

REPLACEMENT WINDOW FRAMES TO BE TIMBER FOR WHITE PAINT FINISH.

INSTALLATION DETAILS TO MATCH EXISTING FOR ALL LOCATIONS.

MODIFY INSTALLATION AS NECESSARY FOR DEEPER BOX FRAME.

FRAME SECTIONS AS J.HALLAM JOINERY 'EGTON' HERITAGE RANGE.

WHERE REQUIRED EXTEND SILL TO PROJECT BEYOND STRUCTURE USING REBATED AND GLUED SECTION.

REFER TO PHOTOGRAPHS SUBMITTED FOR SPECIFIC DETAILS OF INSTALLATION.

NYMNPA  
30/08/2023

FIRST FLOOR LEVEL  
BATHROOM

W2

TILE SURROUND TO WINDOW FRAME IN BATHROOM.

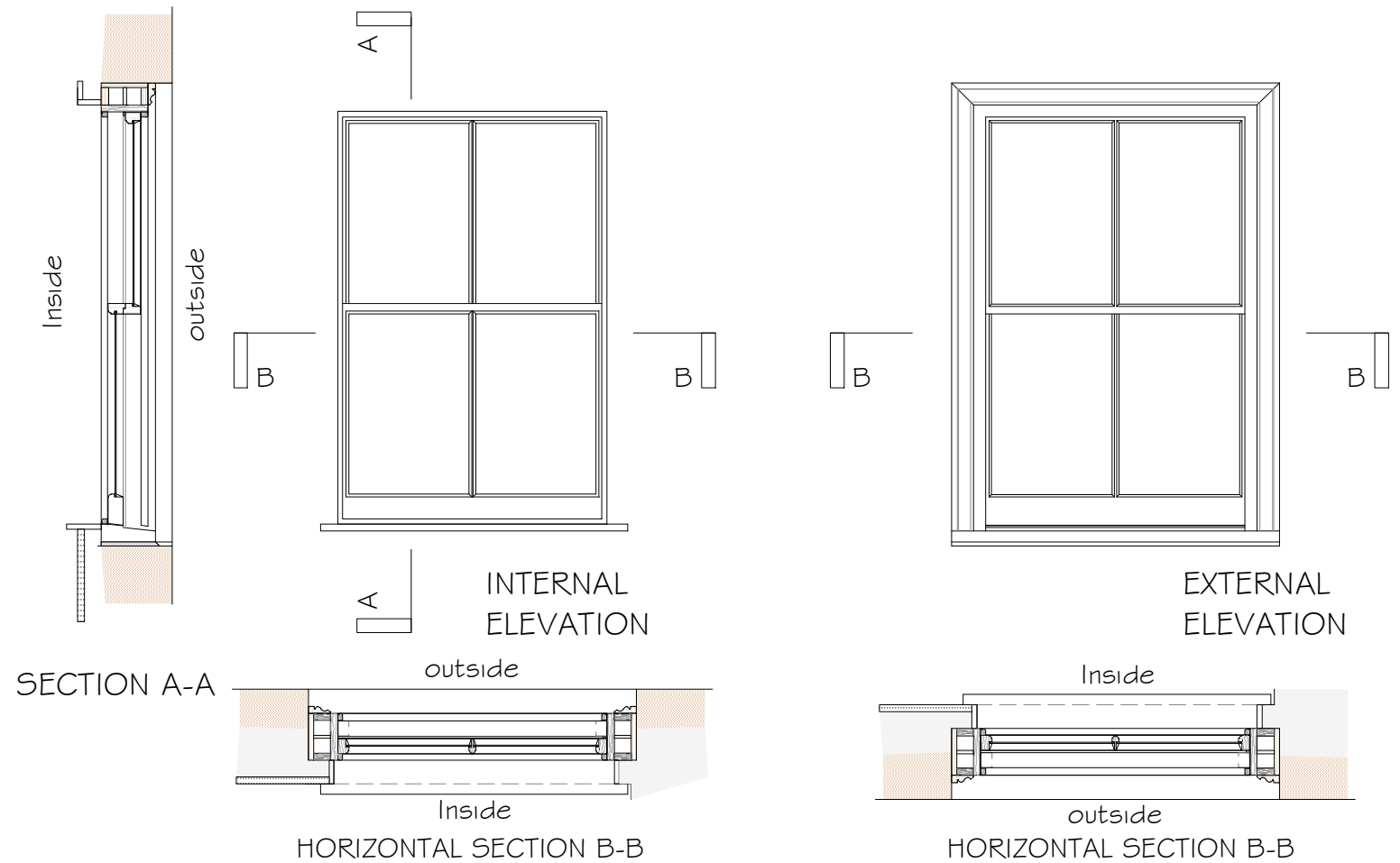

Proposed:

REPLACEMENT WINDOWS  
at  
YORK HOUSE, KING STREET  
ROBIN HOODS BAY

Drawing:  
PROPOSED WINDOW  
SCHEDULE W1 & W2

Drawing No. 423/20  
Date: AUGUST 2023  
Scale: 1/20 Print at A3

MICHAEL MILLER  
BA(Hons) ARCH. CIAT  
Architectural Consultant



16 PARK VIEW. GLAISDALE.  
WHITBY  
NORTH YORKSHIRE.  
YO21 2PP.

FIRST FLOOR LEVEL STUDY AREA

W3

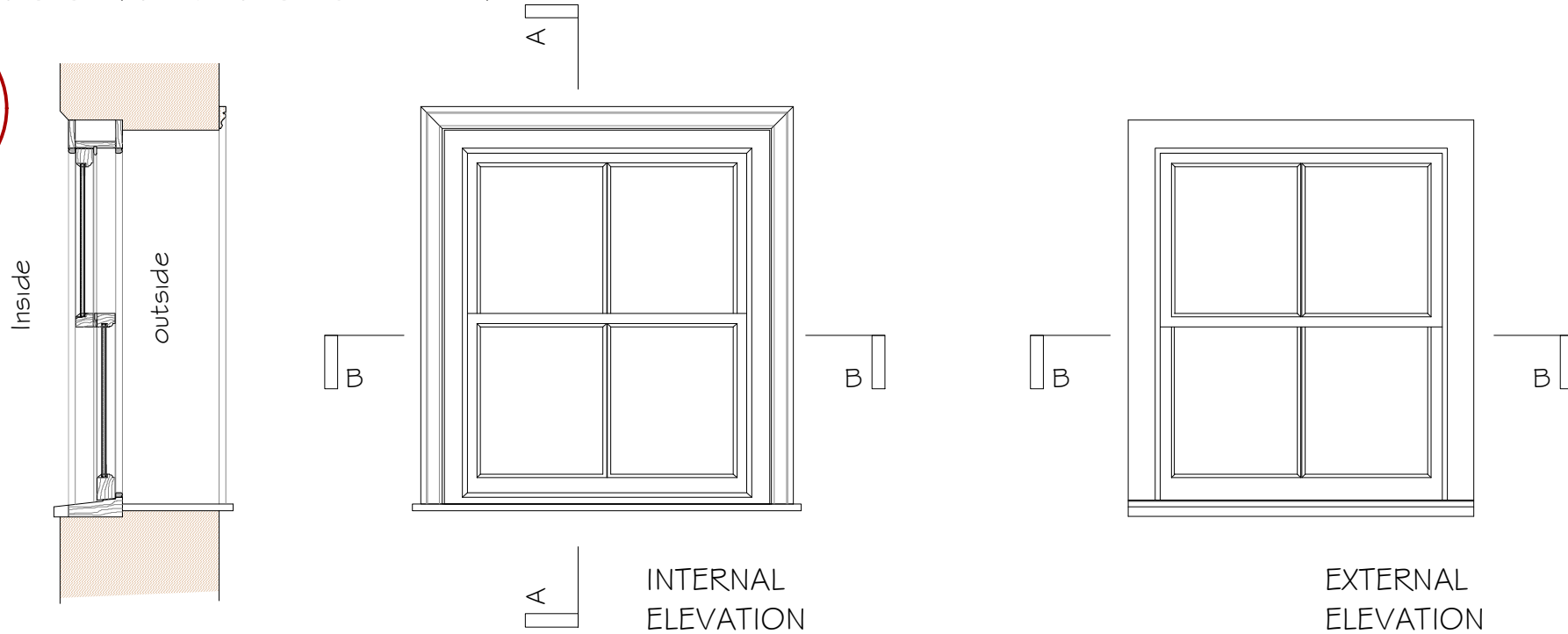

REPLACEMENT WINDOW FRAMES TO BE TIMBER FOR WHITE PAINT FINISH.

INSTALLATION DETAILS TO MATCH EXISTING FOR ALL LOCATIONS.

MODIFY INSTALLATION AS NECESSARY FOR DEEPER BOX FRAME.

FRAME SECTIONS AS J.HALLAM JOINERY 'EGTON' HERITAGE RANGE.

WHERE REQUIRED EXTEND SILL TO PROJECT BEYOND STRUCTURE USING REBATED AND GLUED SECTION.

REFER TO PHOTOGRAPHS SUBMITTED FOR SPECIFIC DETAILS OF INSTALLATION.

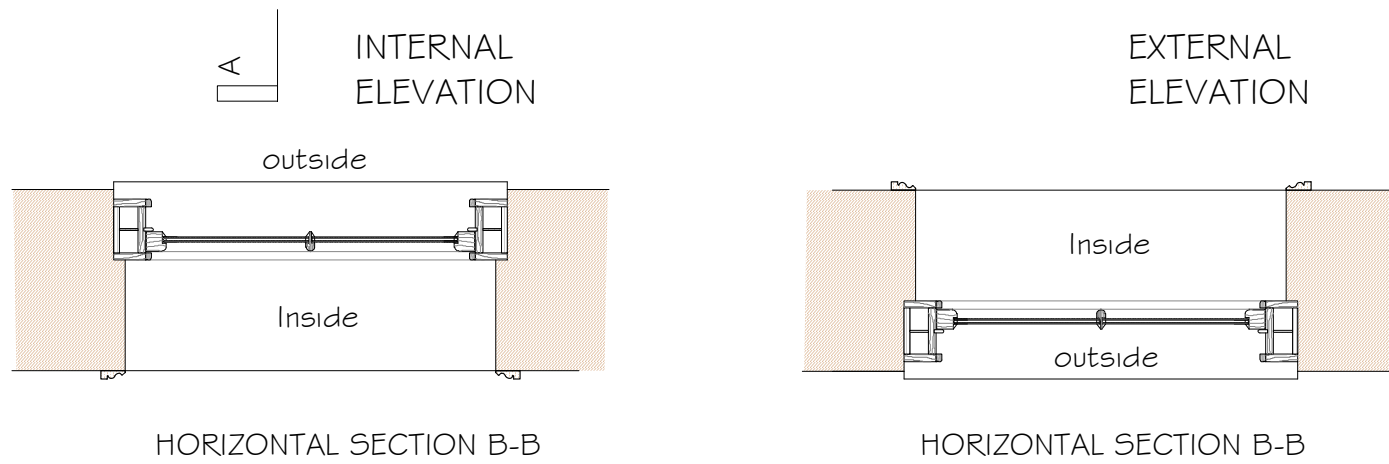

NYMNPA  
30/08/2023

SECOND FLOOR LEVEL BEDROOM

W4

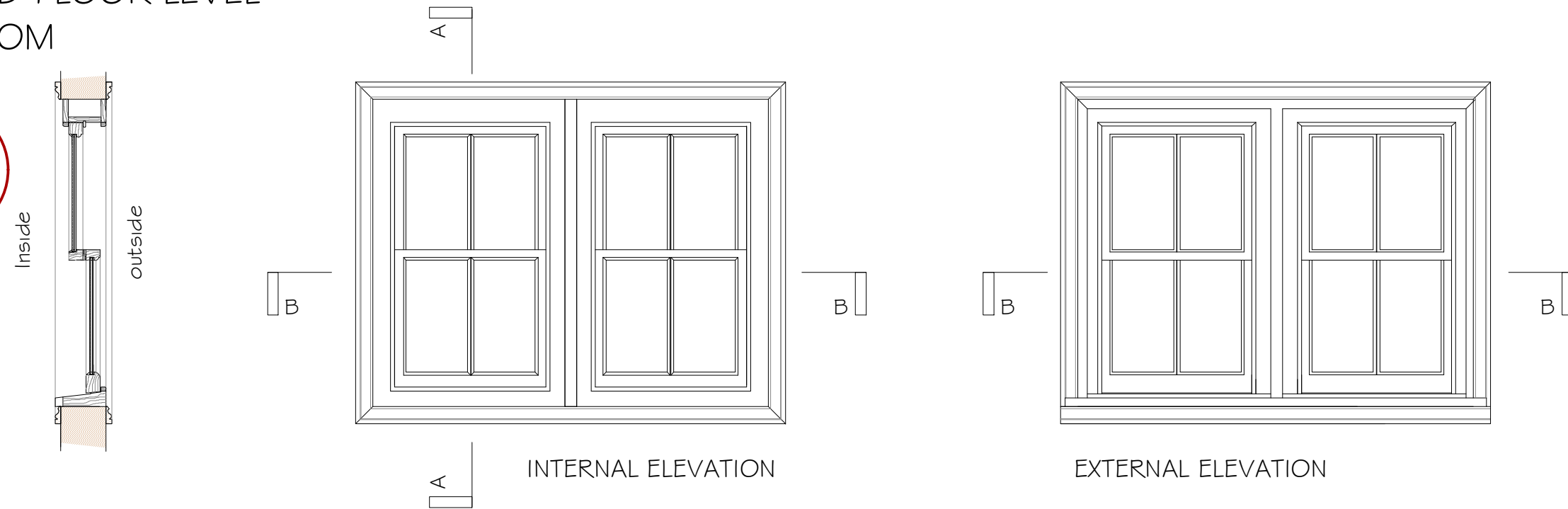

Proposed:

REPLACEMENT WINDOWS at YORK HOUSE, KING STREET ROBIN HOODS BAY

Drawing: PROPOSED WINDOW SCHEDULE W1 & W2

Drawing No. 423/21 Date: AUGUST 2023 Scale: 1/20 Print at A3

MICHAEL MILLER BA(Hons) ARCH. CIAT Architectural Consultant



16 PARK VIEW. GLAISDALE. WHITBY NORTH YORKSHIRE. YO21 2PP.

SECOND FLOOR LEVEL SHOWER ROOM

W5

NYMNP  
30/08/2023

REPLACEMENT WINDOW FRAMES TO BE TIMBER FOR WHITE PAINT FINISH.

INSTALLATION DETAILS TO MATCH EXISTING FOR ALL LOCATIONS.

MODIFY INSTALLATION AS NECESSARY FOR DEEPER BOX FRAME.

FRAME SECTIONS AS J.HALLAM JOINERY 'EGTON' HERITAGE RANGE.

WHERE REQUIRED EXTEND SILL TO PROJECT BEYOND STRUCTURE USING REBATED AND GLUED SECTION.

REFER TO PHOTOGRAPHS SUBMITTED FOR SPECIFIC DETAILS OF INSTALLATION.

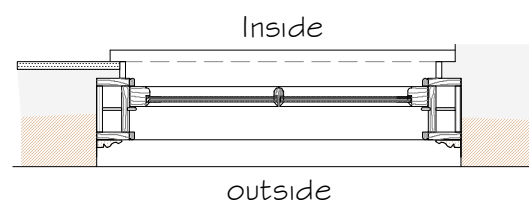
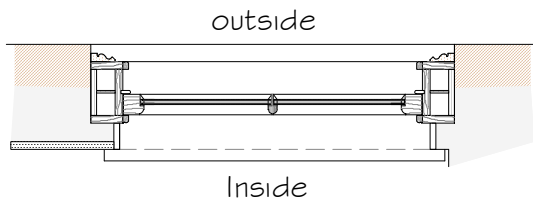
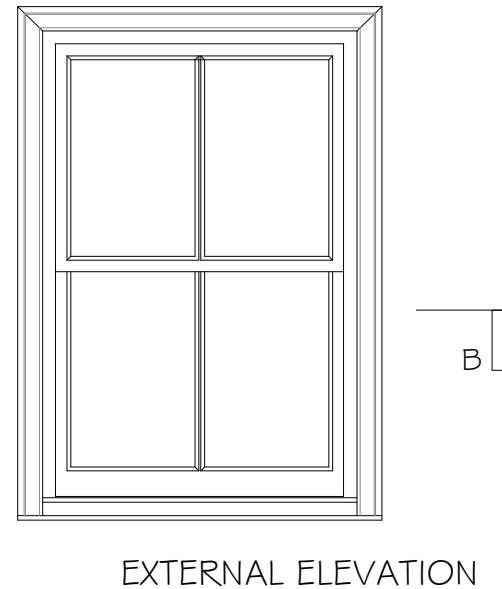
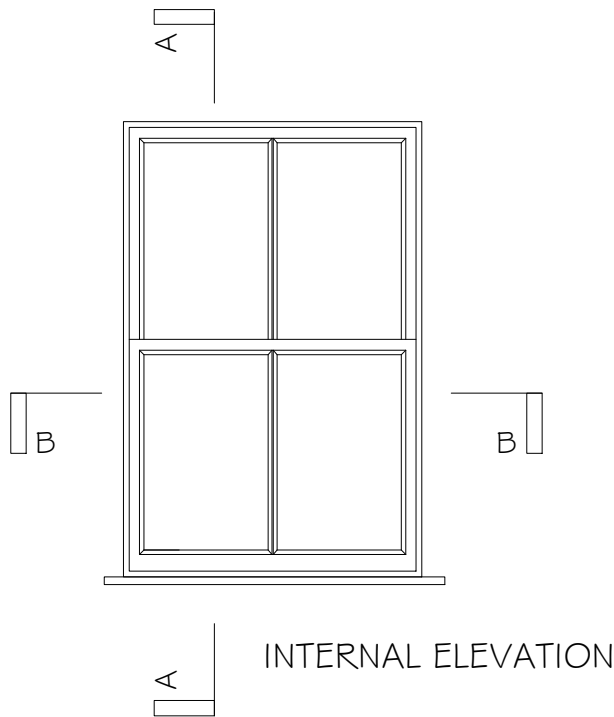
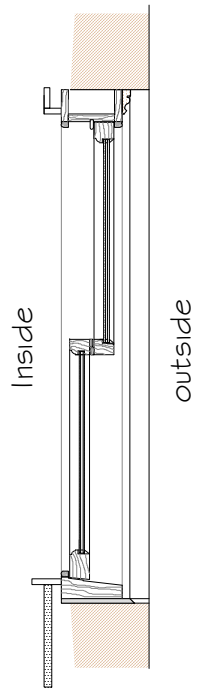

Proposed:

REPLACEMENT WINDOWS  
at  
YORK HOUSE, KING STREET  
ROBIN HOODS BAY

Drawing:  
PROPOSED WINDOW  
SCHEDULE W1 & W2

Drawing No. 423/22  
Date: AUGUST 2023  
Scale: 1/20 Print at A3

MICHAEL MILLER  
BA(Hons) ARCH. CIAT  
Architectural Consultant



16 PARK VIEW, GLAISDALE,  
WHITBY  
NORTH YORKSHIRE,  
YO21 2PP.

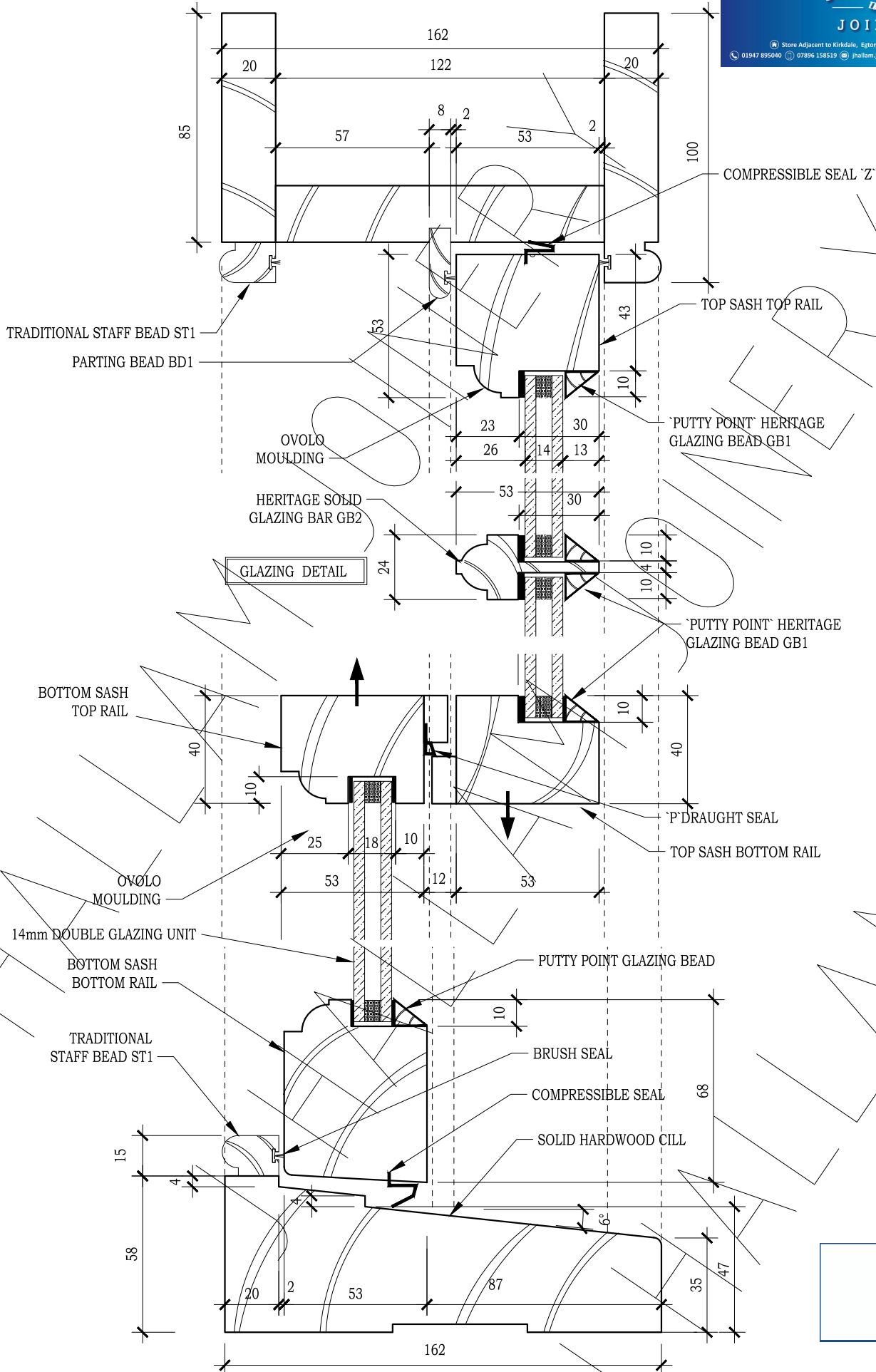

**NYMNP**  
**30/08/2023**

**JOINERY CONSTRUCTION DETAILS FOR 'BOX' SASH WINDOW -  
'EGTON' HERITAGE RANGE**

VERTICAL SECTION A-A SCALE 1:2

**JHJ-ELL-03 rev 0**

D:\PLANNING\HALLAM\WHITEY VELLERY LANE\SLIDING SASH RANGE.dwg, JHU ELL 03, 01/03/2023 11:09:51, FILEPATH