

Proposed Re-construction & Alterations to Existing Barn
 At Manor House Farm, Troutsdale, Scarborough
 For: Mr. J Guthrie

AMENDED

NYMNPA
 20/09/2023

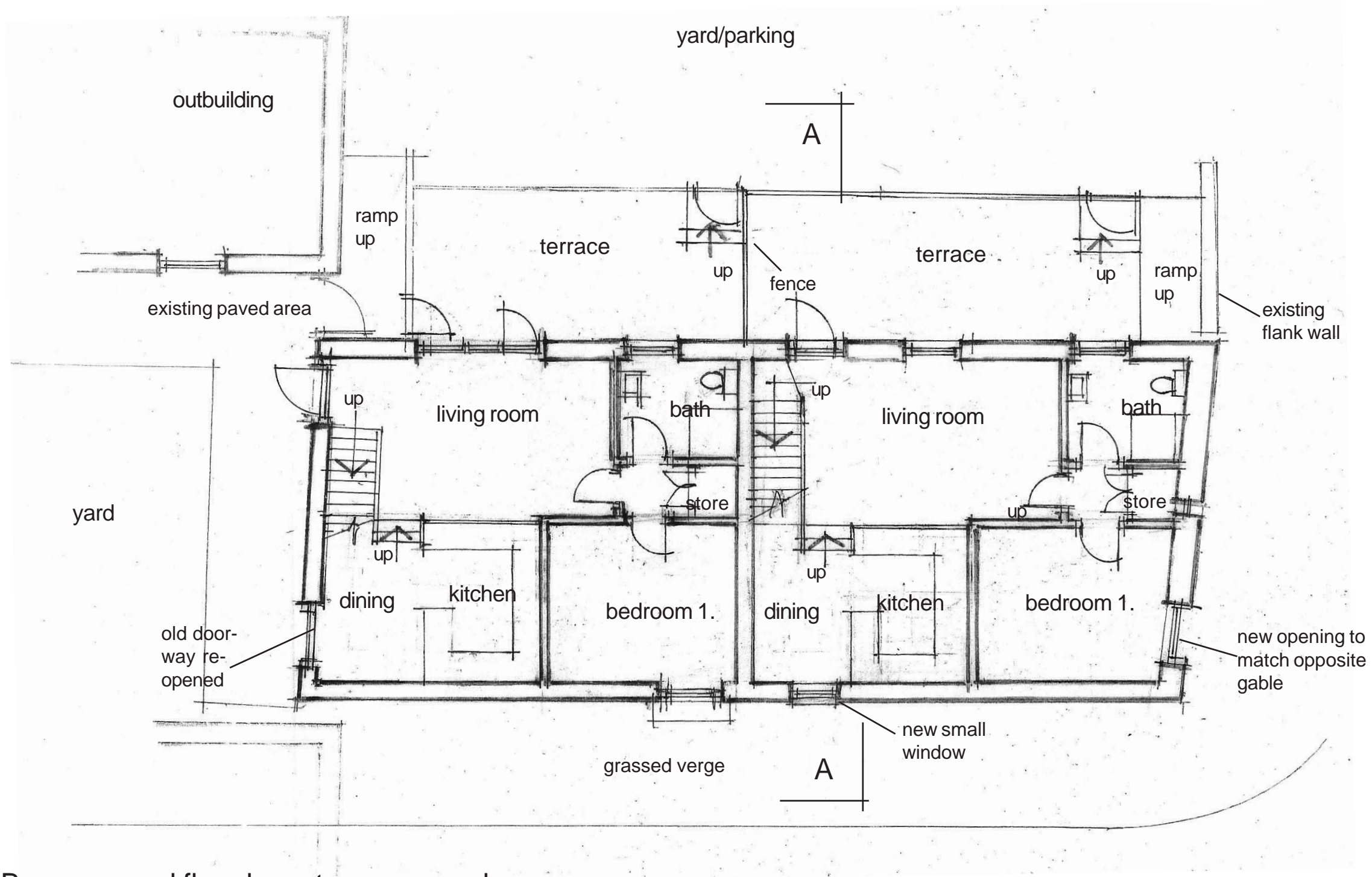
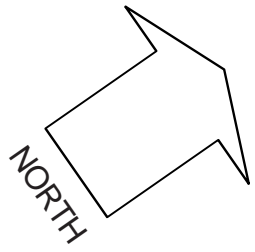

Stone Barn - ground floor layout as proposed

scale 1:100 (at A3)
 date - March '23
 ref. 1711/07C

Rev A - various changes July '23
 Rev B - door/window revisions Aug. '23
 Rev C - stairs revised Sept '23

Alan Campbell Chartered Architect
 Cliff Bridge Studio, 7 Cliff Bridge Terrace
 Scarborough, North Yorkshire, YO11 2HA
 Tel. 01723 373057 - Fax. 01723 353580
 email - alan@alan-campbell.co.uk

Proposed Re-construction & Alterations to Existing Barn
At Manor House Farm, Troutsdale, Scarborough
For: Mr. J Guthrie

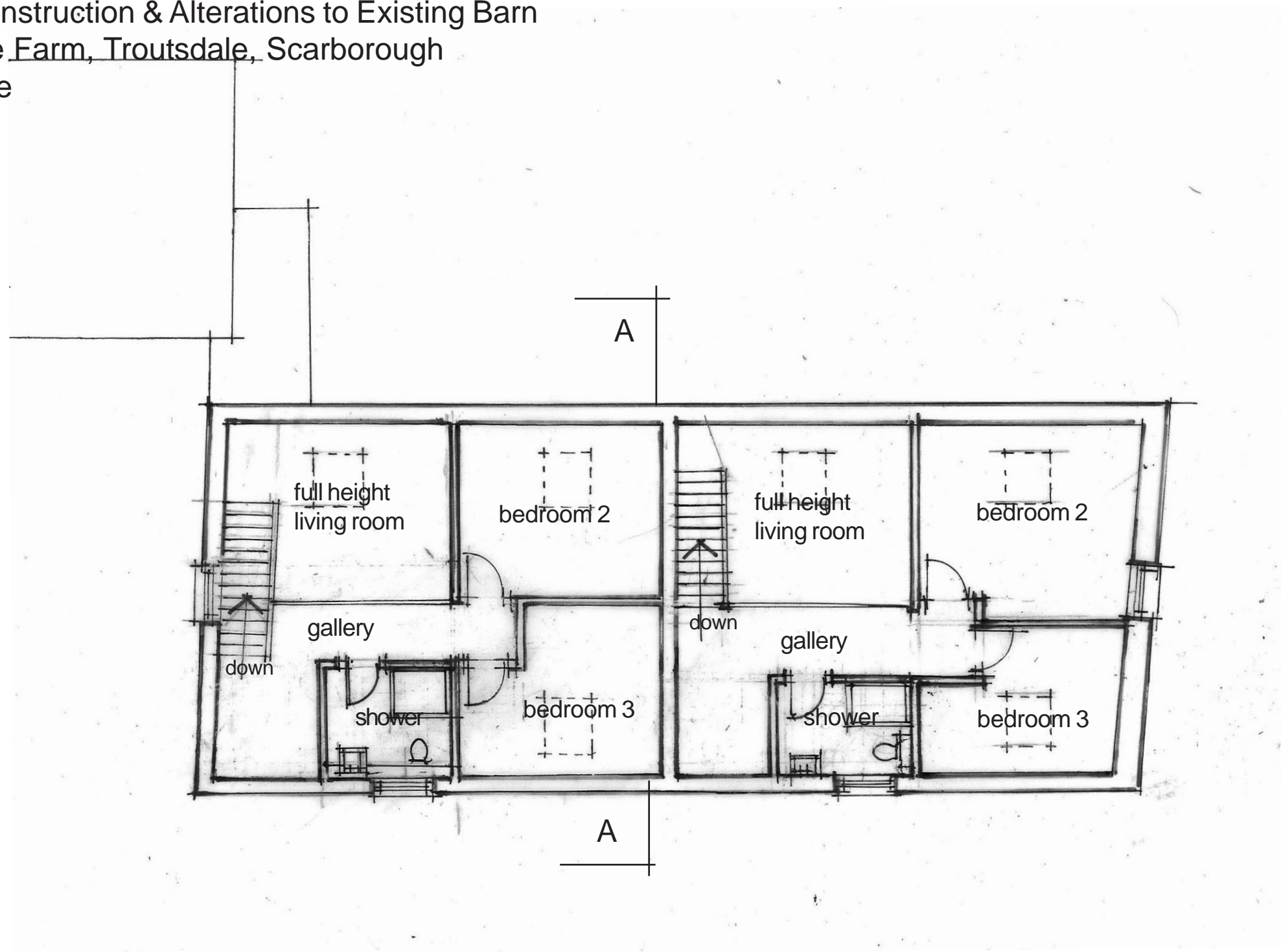

Stone Barn - First floor layout as proposed

scale 1:100 (at A3)
date - March '23
ref. 1711/08B

Rev A - door/window revisions Aug. '23
Rev B - stairs revised Sept '23