

Red = New French doors to match the existing window footprint width
Existing window footprint = 2200

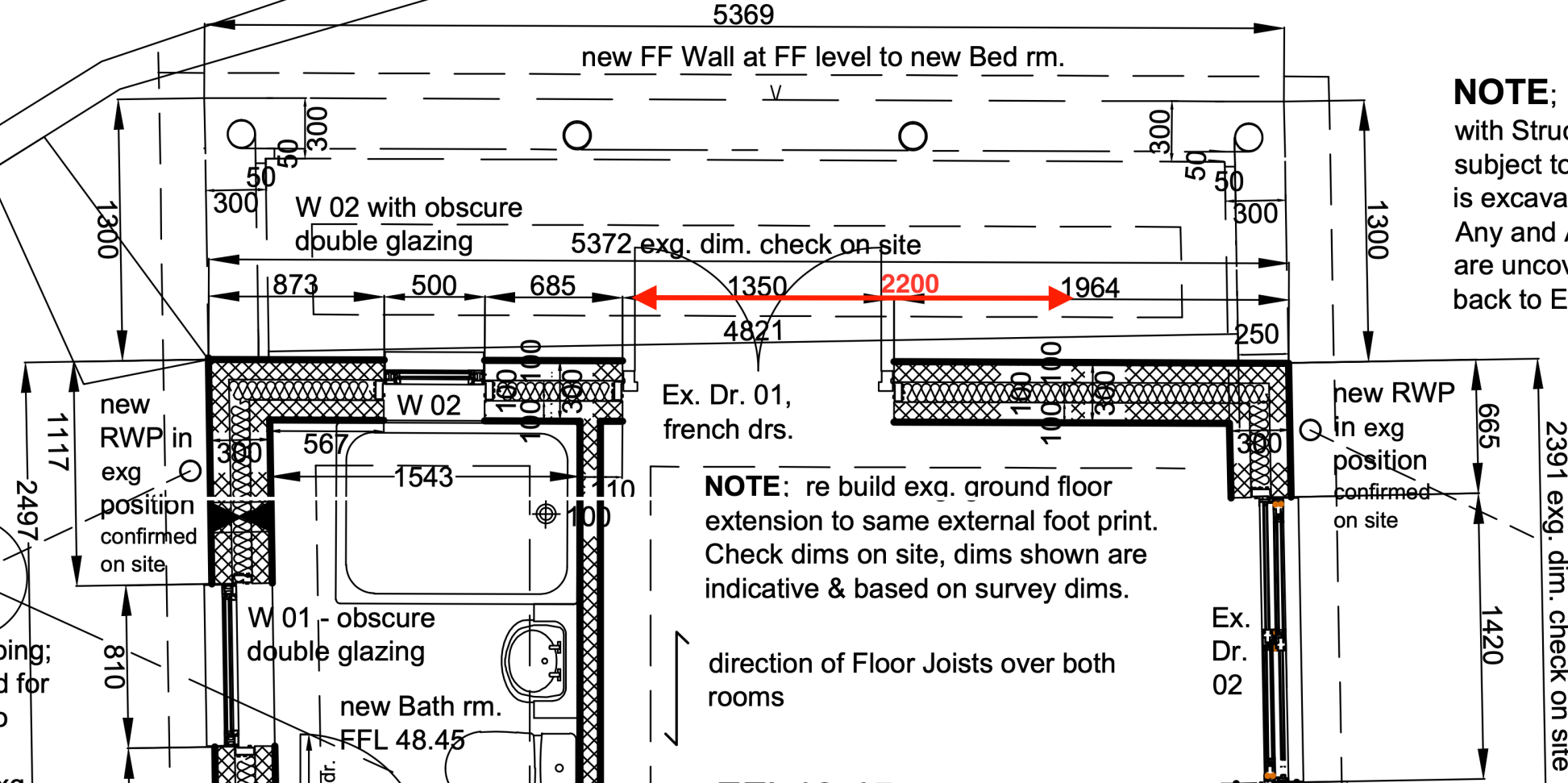

NOTE; new Foundation with Structural Eng. det subject to exg. Ground is excavated and to LA Any and ALL possible c are uncovered during ex back to Eng., Architect &

Red = Existing East Elevation showing current window footprint

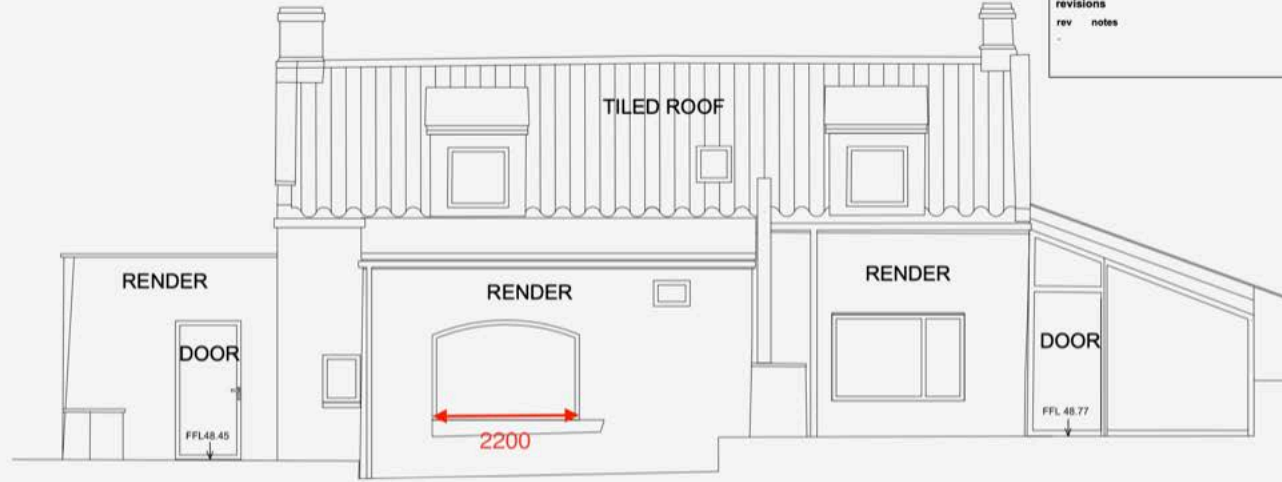

notes

Do not scale from this drawing unless for Planning purposes. Figs
All dimensions must be checked on site by the Contractor prior to
or building works. Where applicable, dimensions and details are to
consultants' drawings, any discrepancy between drawings is to be
architecture Ltd prior to the commencement of any fabrication or
of design. 4 architecture Ltd and may not be reproduced without the

revisions

rev notes

-

NYMNP A

25/09/2023

EAST ELEVATION

Do not scale from this drawing unless for Planning purposes. Figured dimensions only are to be used. All dimensions must be checked on site by the Contractor prior to the commencement of any building works. Where applicable, dimensions and details are to be read in conjunction with consultants' drawings; any disparity between drawings is to be brought to the attention of the architect prior to the commencement of any fabrication or building works. This drawing is design 4 architecture ltd and may not be reproduced without their permission.

revisions

rev notes

- A Design amended following refusal of planning
- B Design amended following meeting with planning officer

NYMNPA
25/09/2023

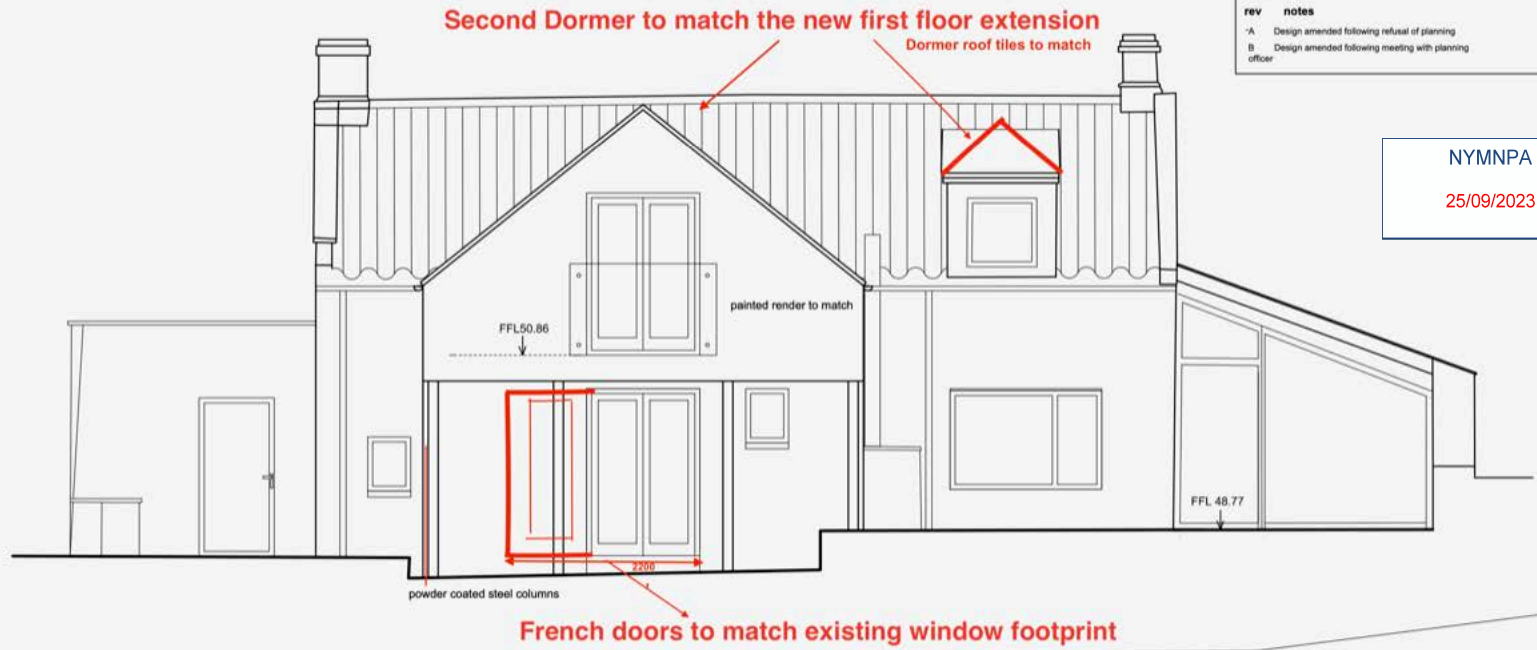

EAST ELEVATION

NYMNPA
03/10/2023

notes		
Do not scale from this drawing unless for Planning purposes. Figured dimensions only are to be used. All dimensions must be checked on site by the Contractor prior to the commencement of any fabrication or building works. Where applicable, dimensions and details are to be read in conjunction with specialist consultants' drawings; any disparity between drawings is to be brought to the attention of design 4 architecture ltd prior to the commencement of any fabrication or building works. This drawing is the property of design 4 architecture ltd and may not be reproduced without their permission.		
revisions		date
rev	notes	

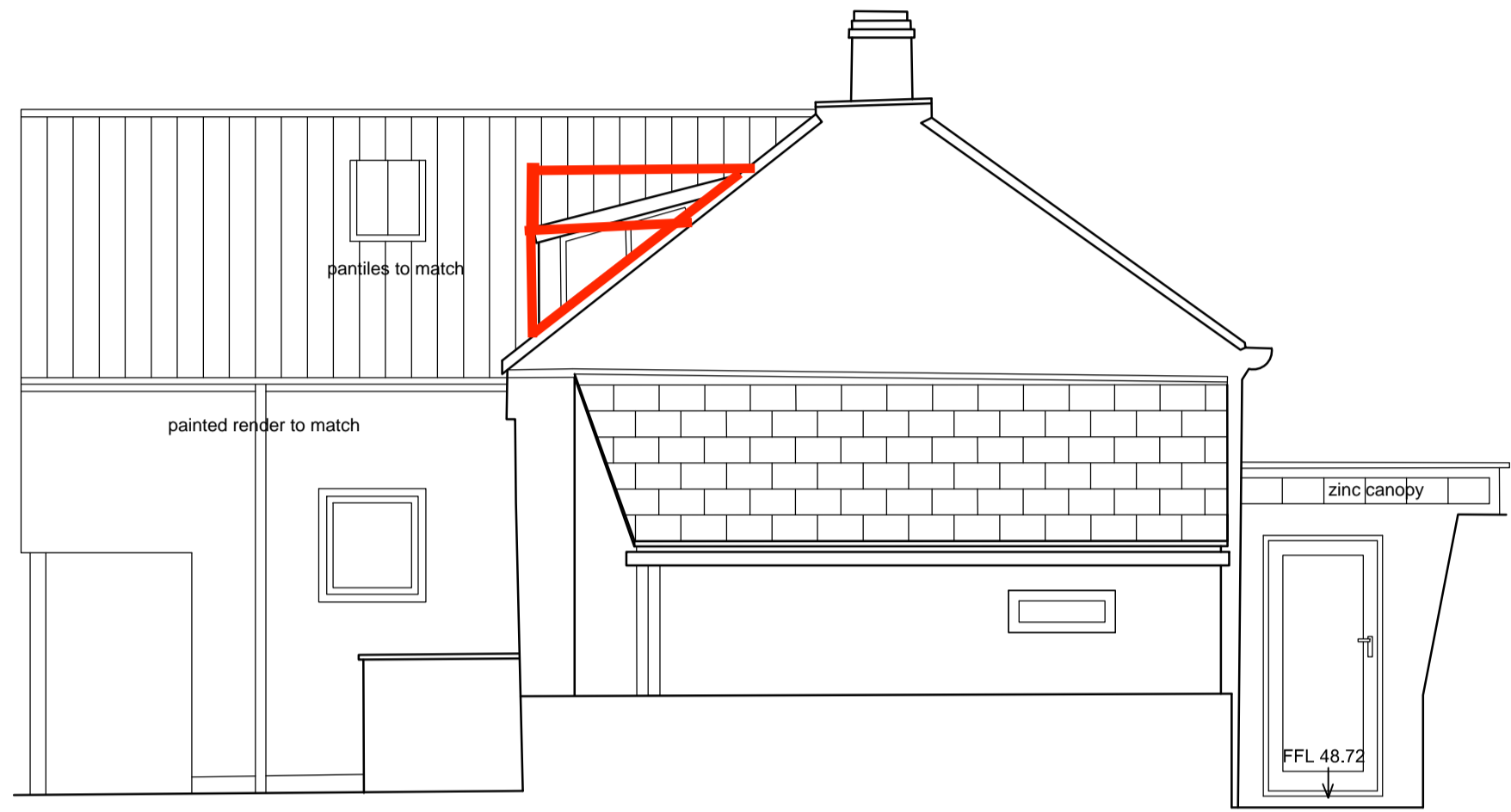

NORTH ELEVATION

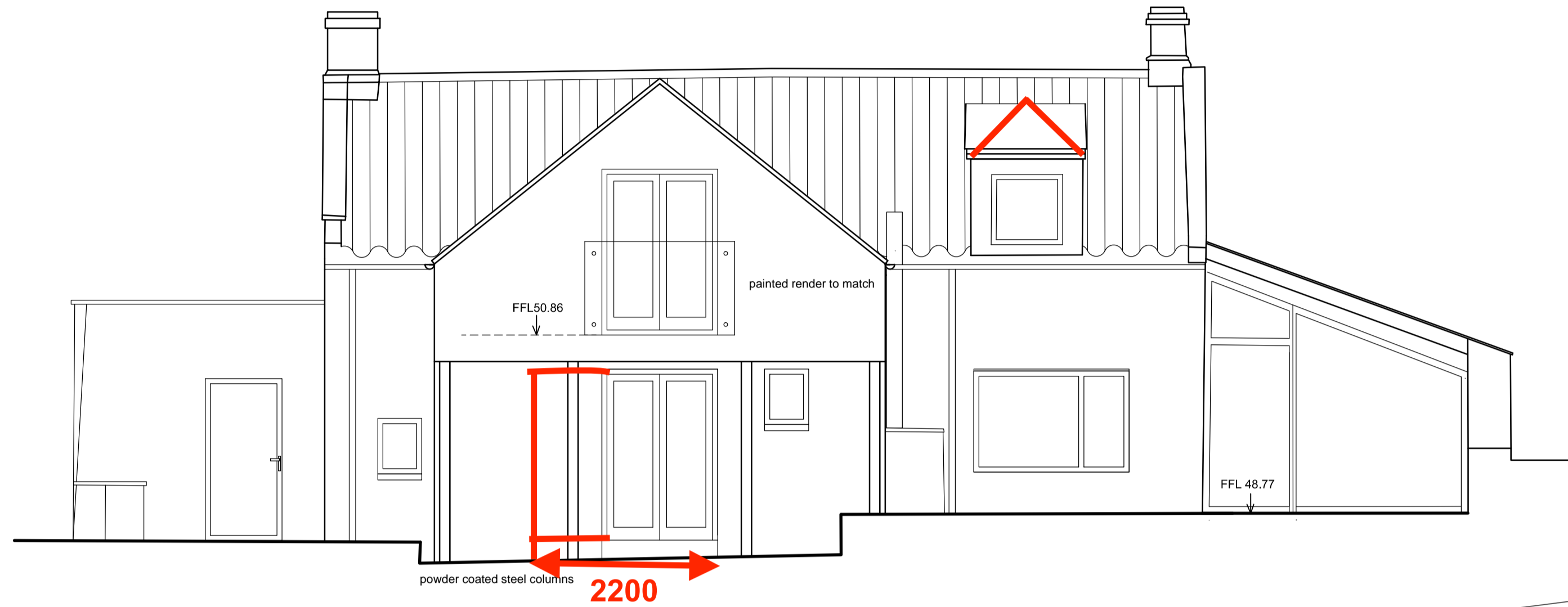

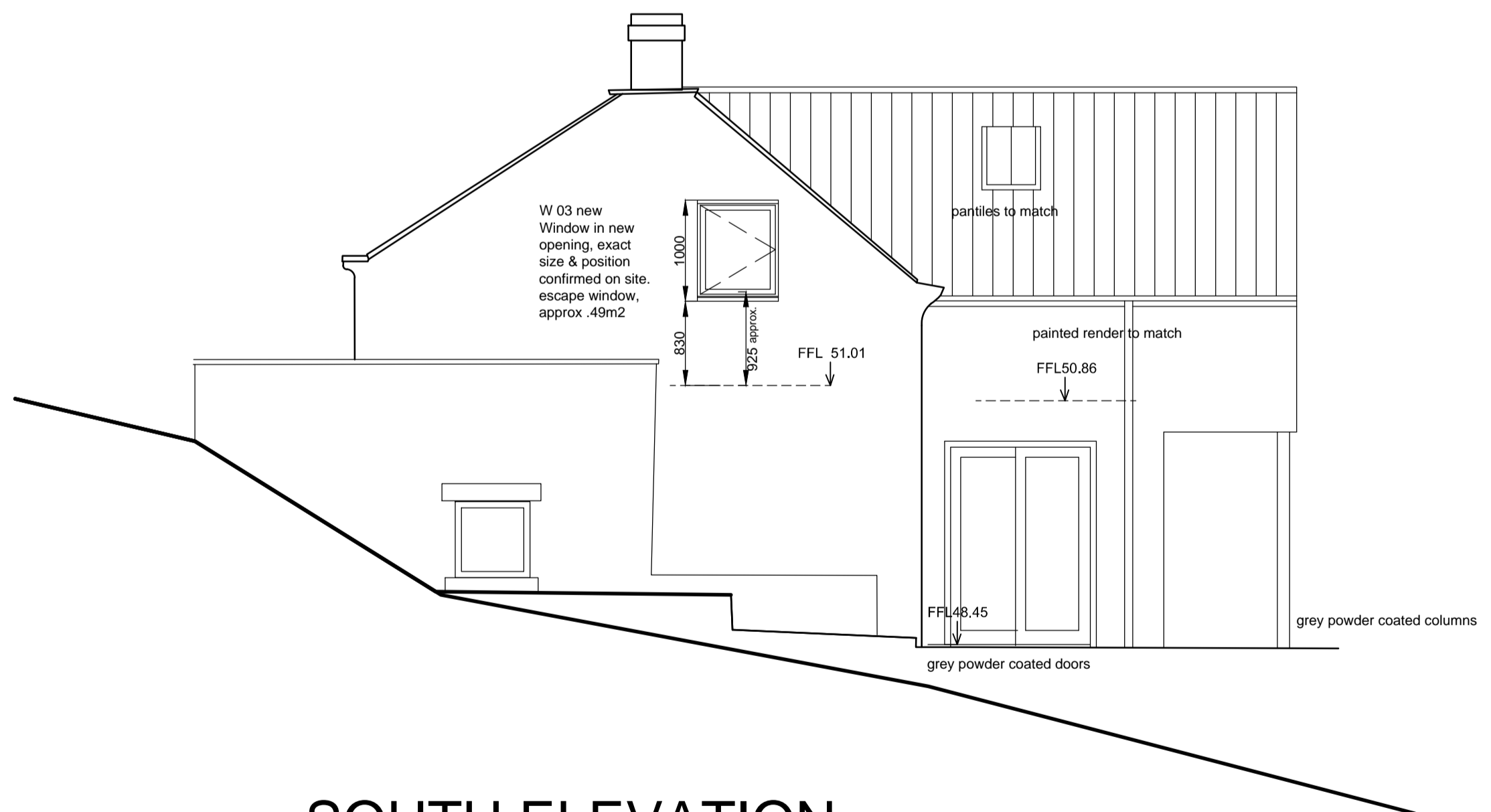

EAST ELEVATION

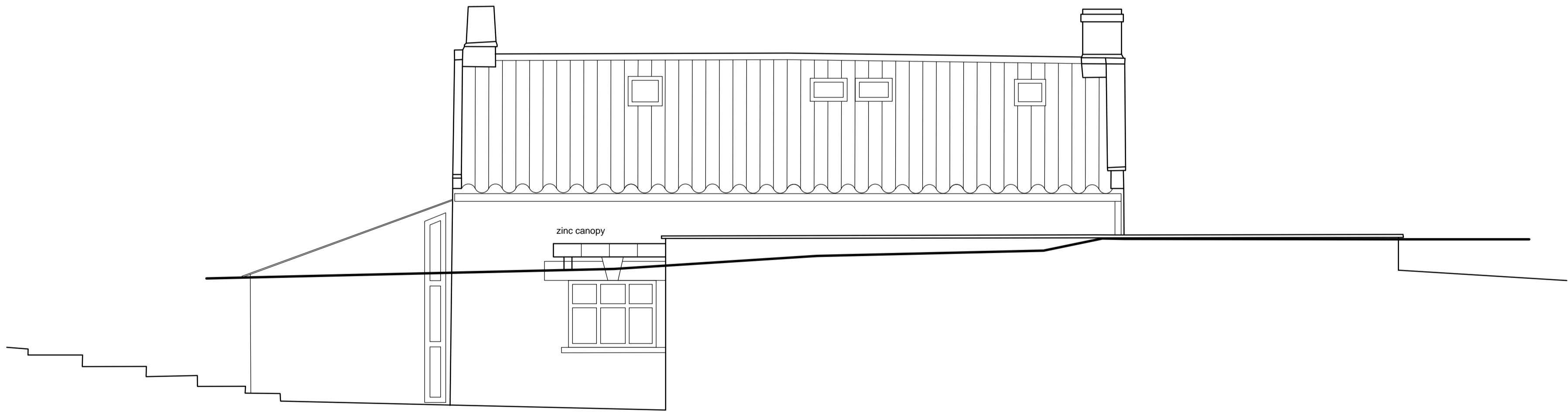

SOUTH ELEVATION



WEST ELEVATION

DESIGN 4 architecture ltd			
project Susannah Hill Cottage Ravenscar	client Mr & Mrs D Bowes		 
drawing Proposed Elevations,	scale 1:50	number D420031 .06	
status Building Regulations	date May 2021		

chestnut house marton sinnington york yo62 6rd t/f 01751 430763 m 07770 858896
e tony.harrison@design4architecture.co.uk w www.design4architecture.com