

General Purpose Agricultural Building Land South of A171 between Hawsker and Stainsacre

NYMNP A

10/10/2023

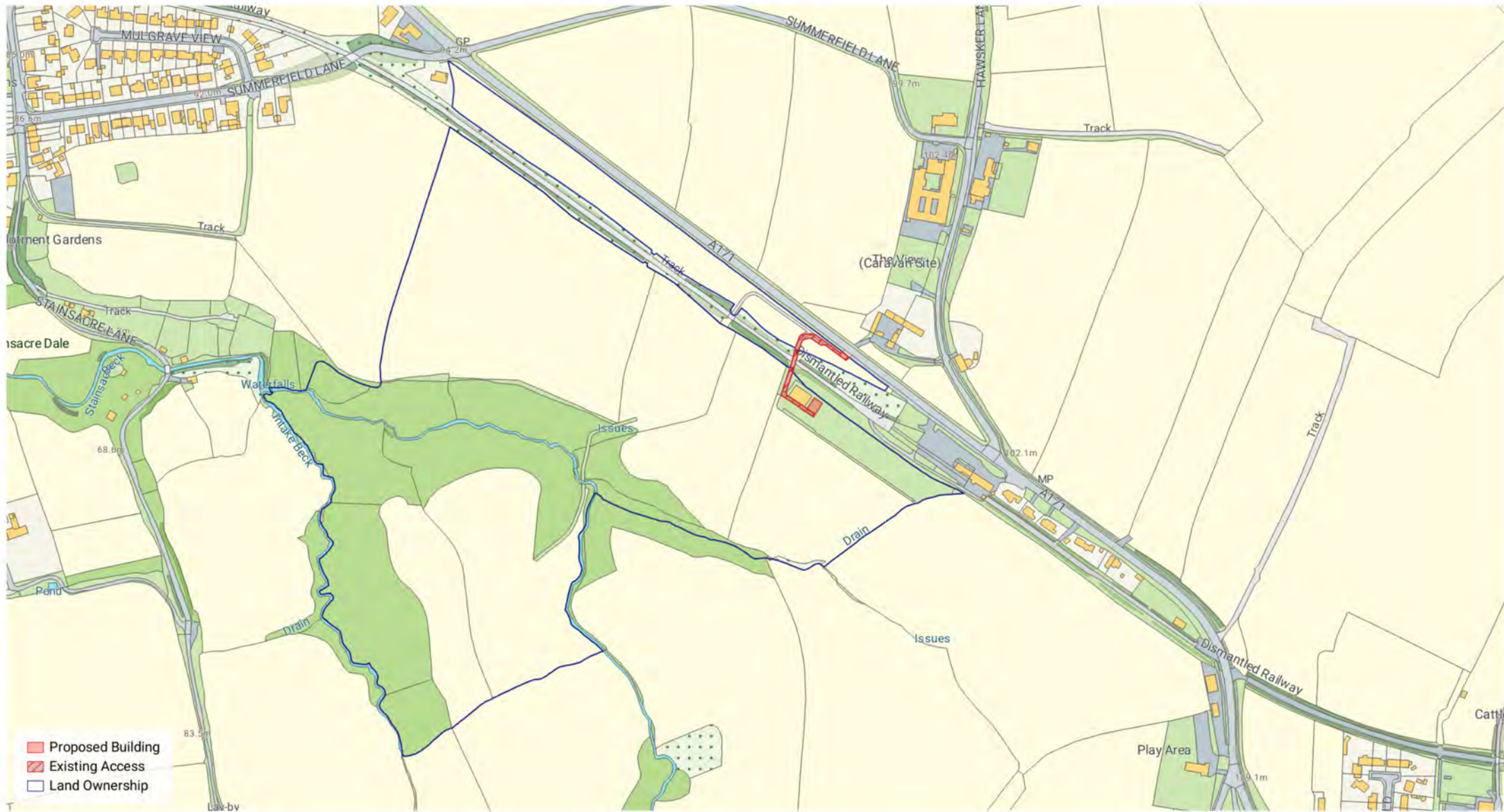

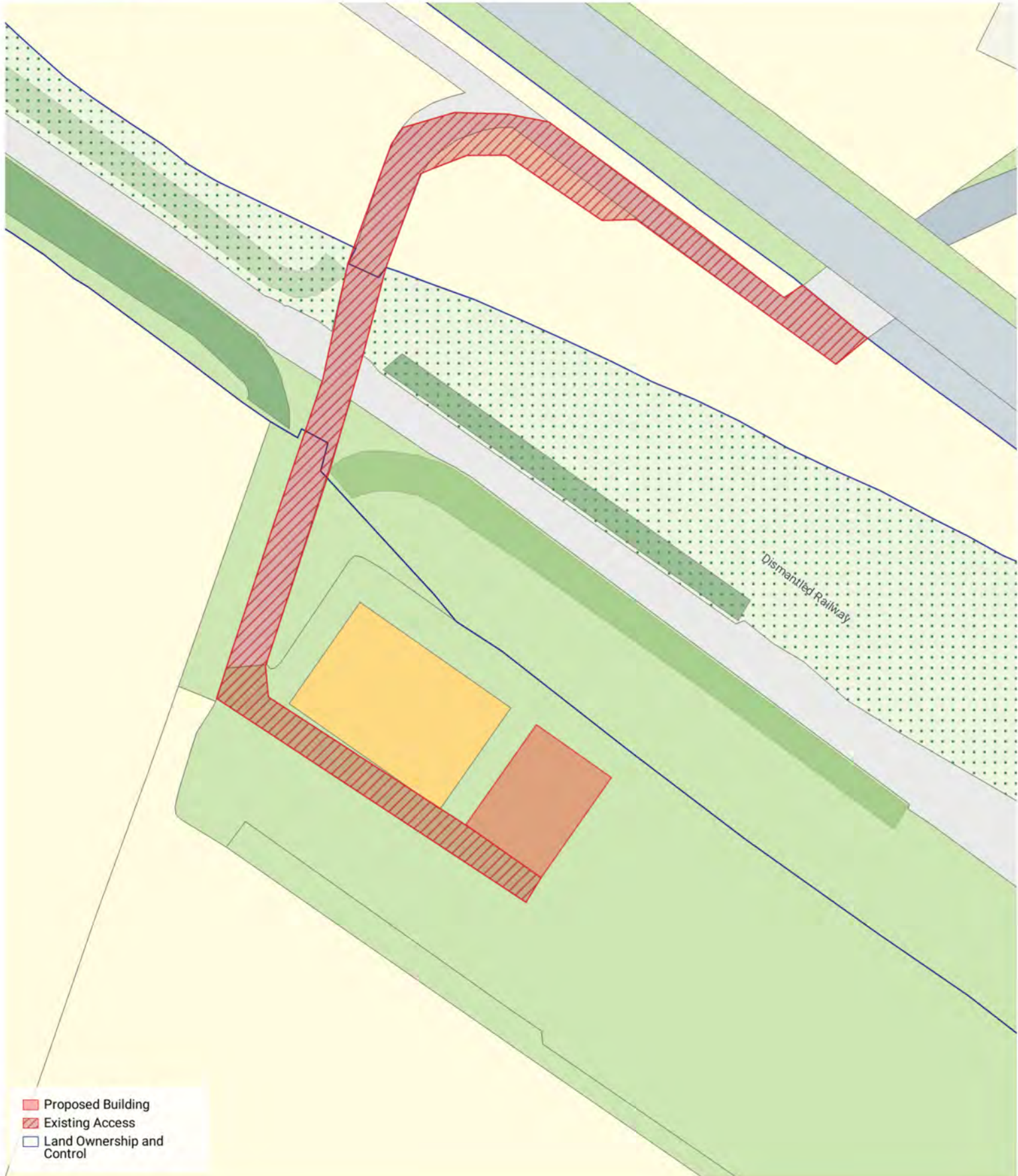

NORTH EAST ELEVATION

NORTH WEST ELEVATION

FLOORPLAN

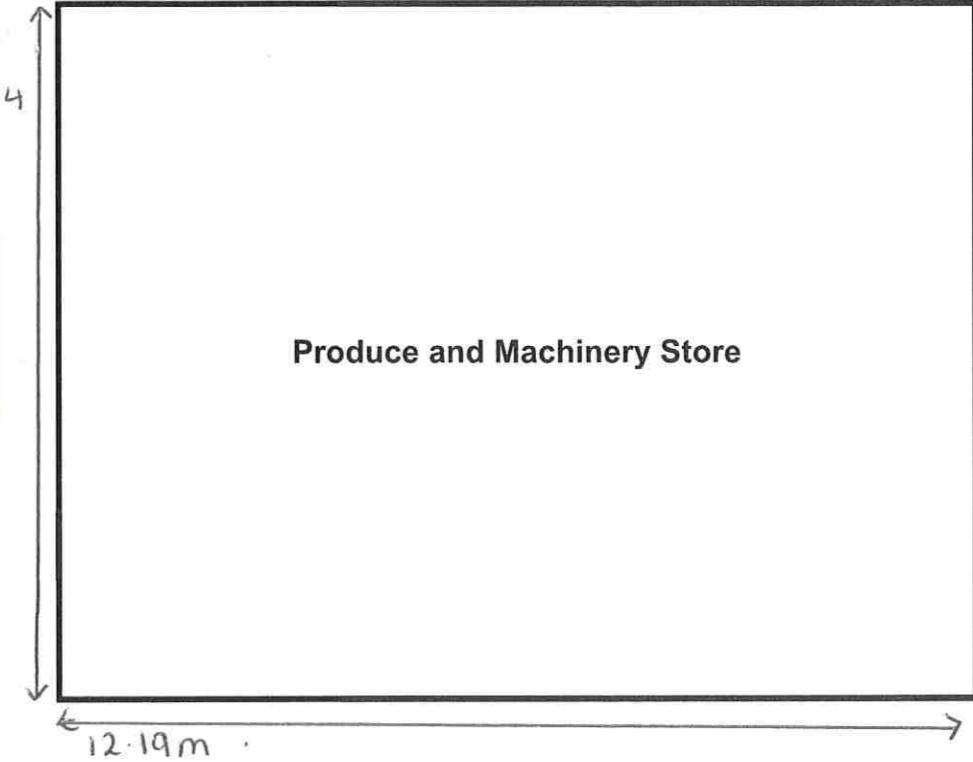
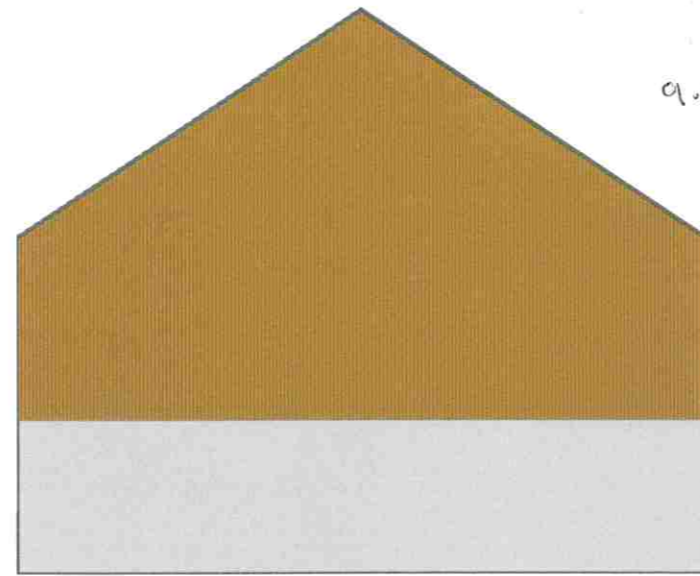
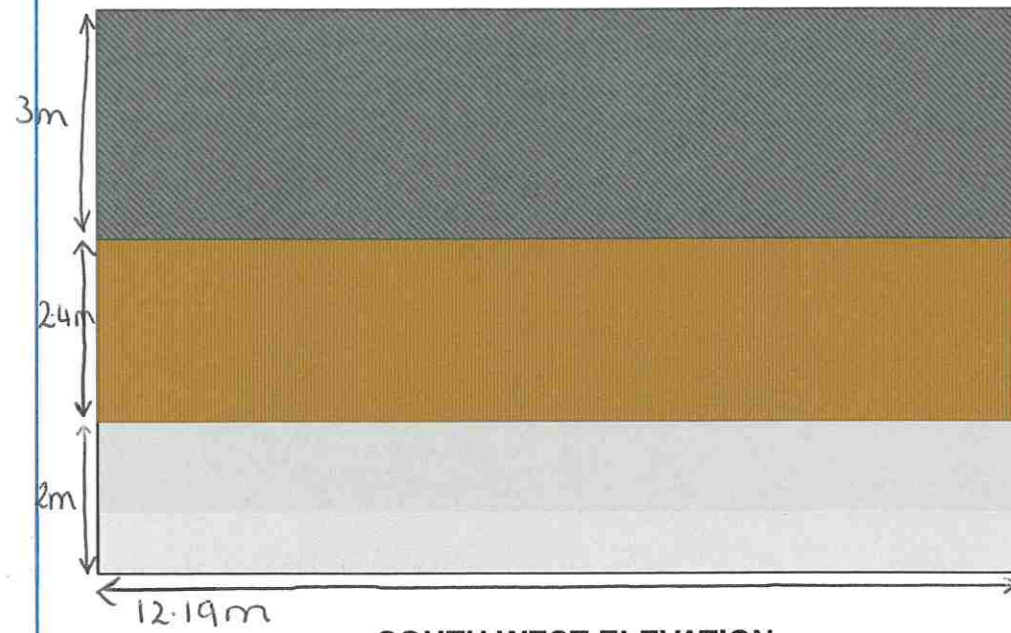

SOUTH WEST ELEVATION

SOUTH EAST ELEVATION

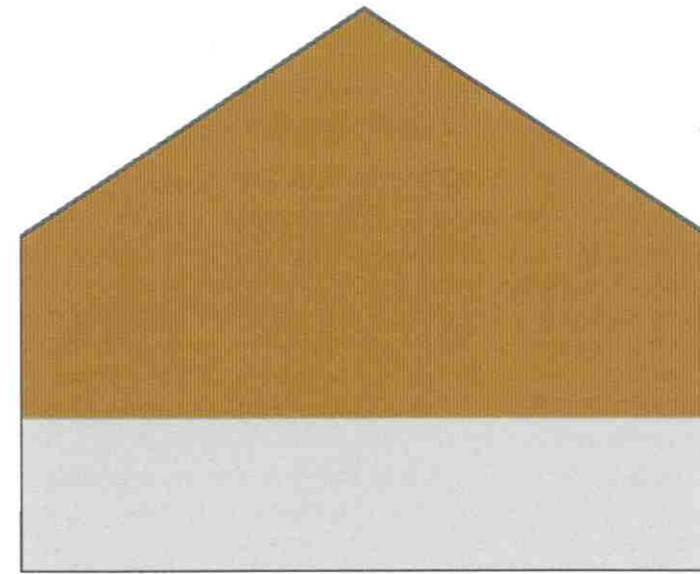
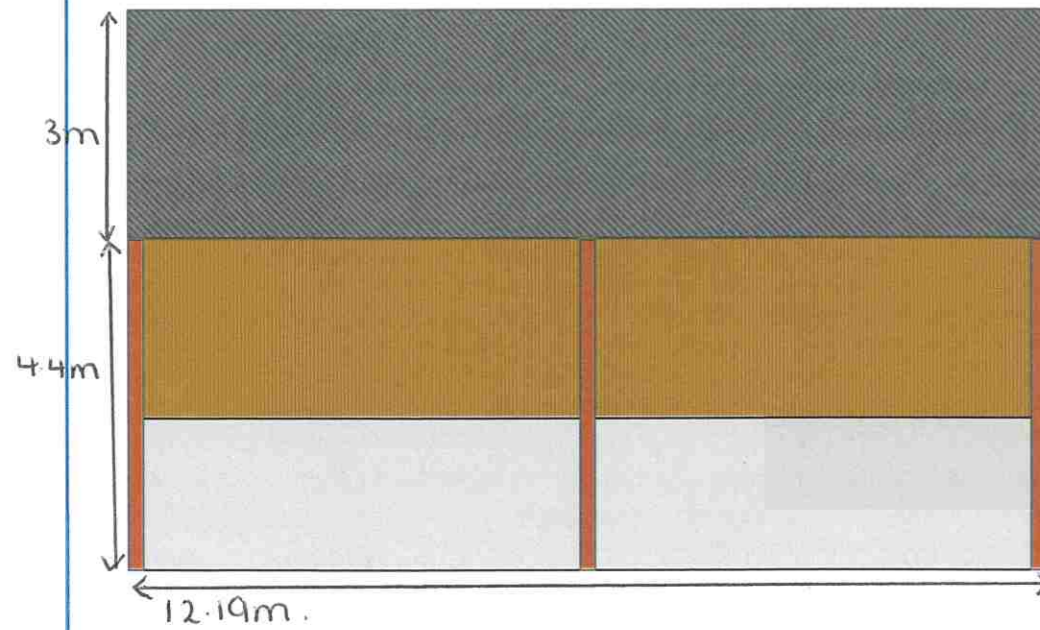

NYMNPA
10/10/2023

Site:	Land betwixt Hawsker and Stainsacre nr. Whitby
Title:	Proposed Agricultural Building for Produce & Machinery Storage

Drawing:	1
Scale:	1:100

Rev:	A
Date:	31/08/2023

Dee Atkinson & Harrison

Dee Atkinson & Harrison
The Exchange,
Driffield,
East Yorkshire,
YO25 6LD