

OVERDALE  
EGTON  
WHITBY  
NORTH YORKSHIRE  
YO21 1UE



NYMNPA

23/10/2023



OS MasterMap 1250/2500/10000  
scale  
Monday, March 18, 2019, ID:  
BW1-00786134  
[www.blackwellmapping.co.uk](http://www.blackwellmapping.co.uk)

1:1250 scale print at A4, Centre:  
480934 E, 506339 N

©Crown Copyright Ordnance  
Survey, Licence no. 100041041



**BLACKWELL'S**  
[www.blackwellmapping.co.uk](http://www.blackwellmapping.co.uk)

TEL: 0114 268 7658  
[maps.sheffield@blackwell.co.uk](mailto:maps.sheffield@blackwell.co.uk)



NYMNP

23/10/2023

# HM Land Registry Official copy of title plan

Title number **NYK351230**  
Ordnance Survey map reference **NZ8106SW**  
Scale **1:1250 enlarged from 1:2500**  
Administrative area **North Yorkshire :**  
**Scarborough**

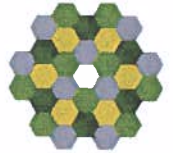

©Crown Copyright. Produced by HM Land Registry. Reproduction in whole or in part is prohibited without the prior written permission of Ordnance Survey. Licence Number 100026316.

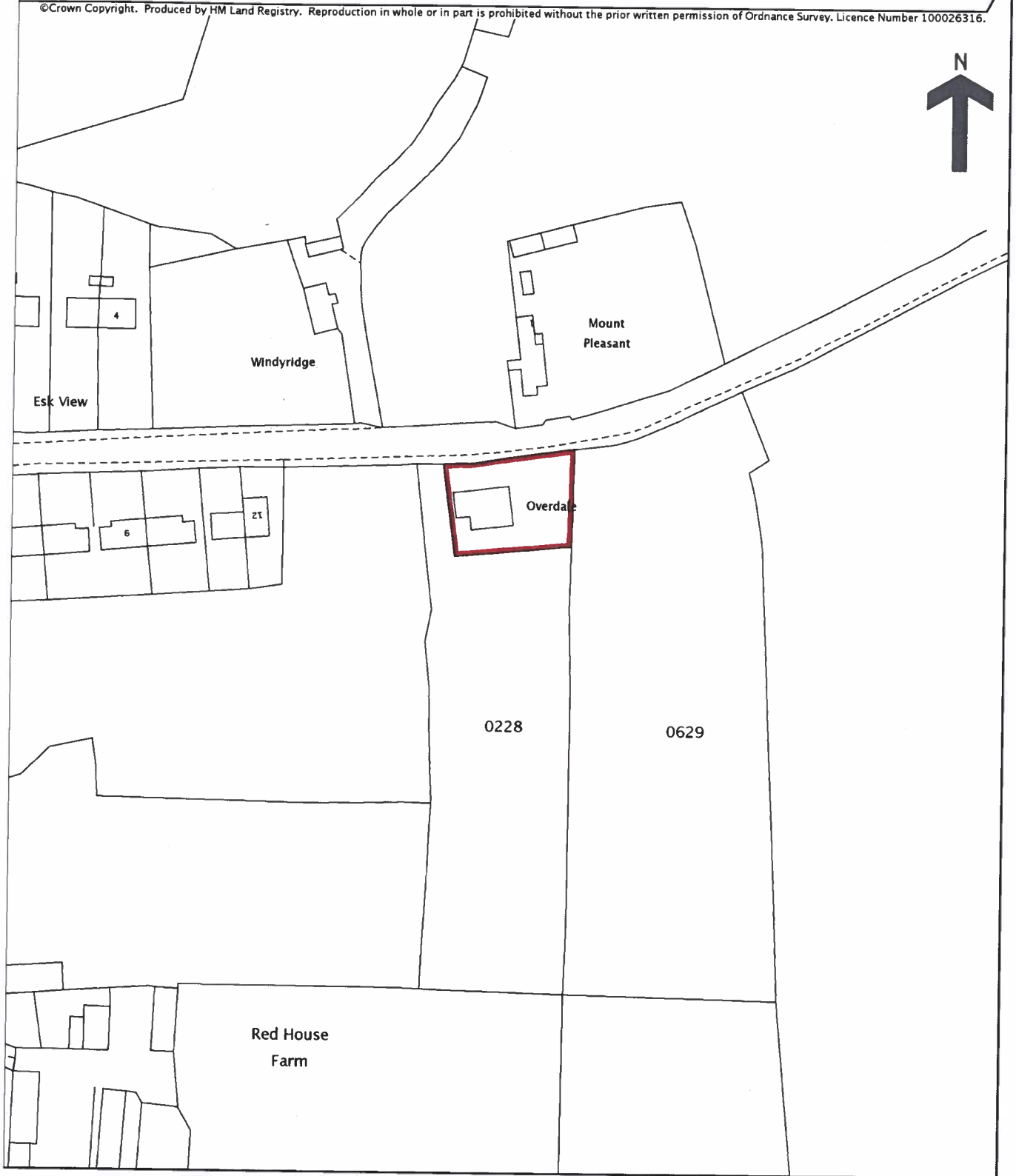

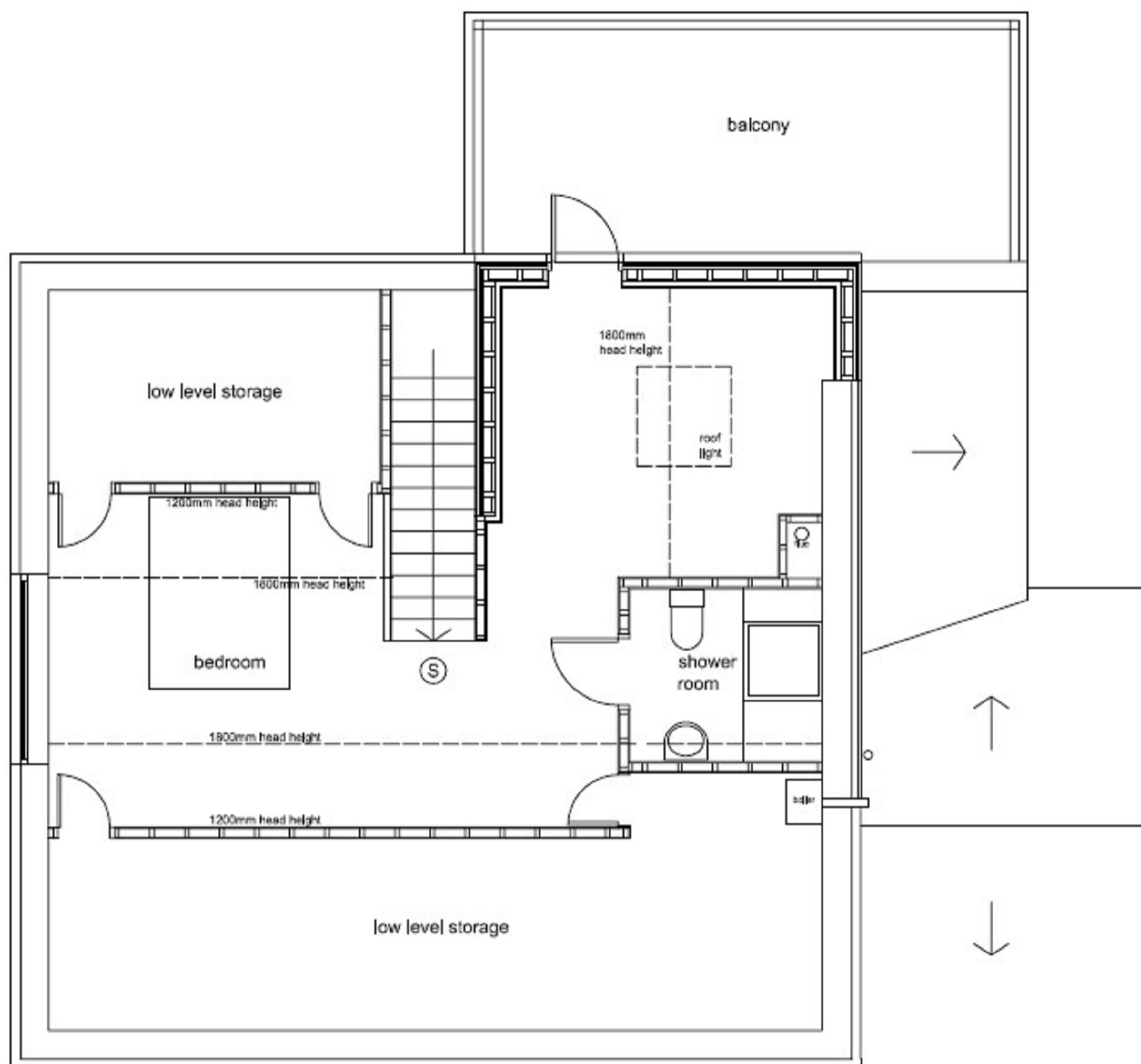

ATTIC PLAN

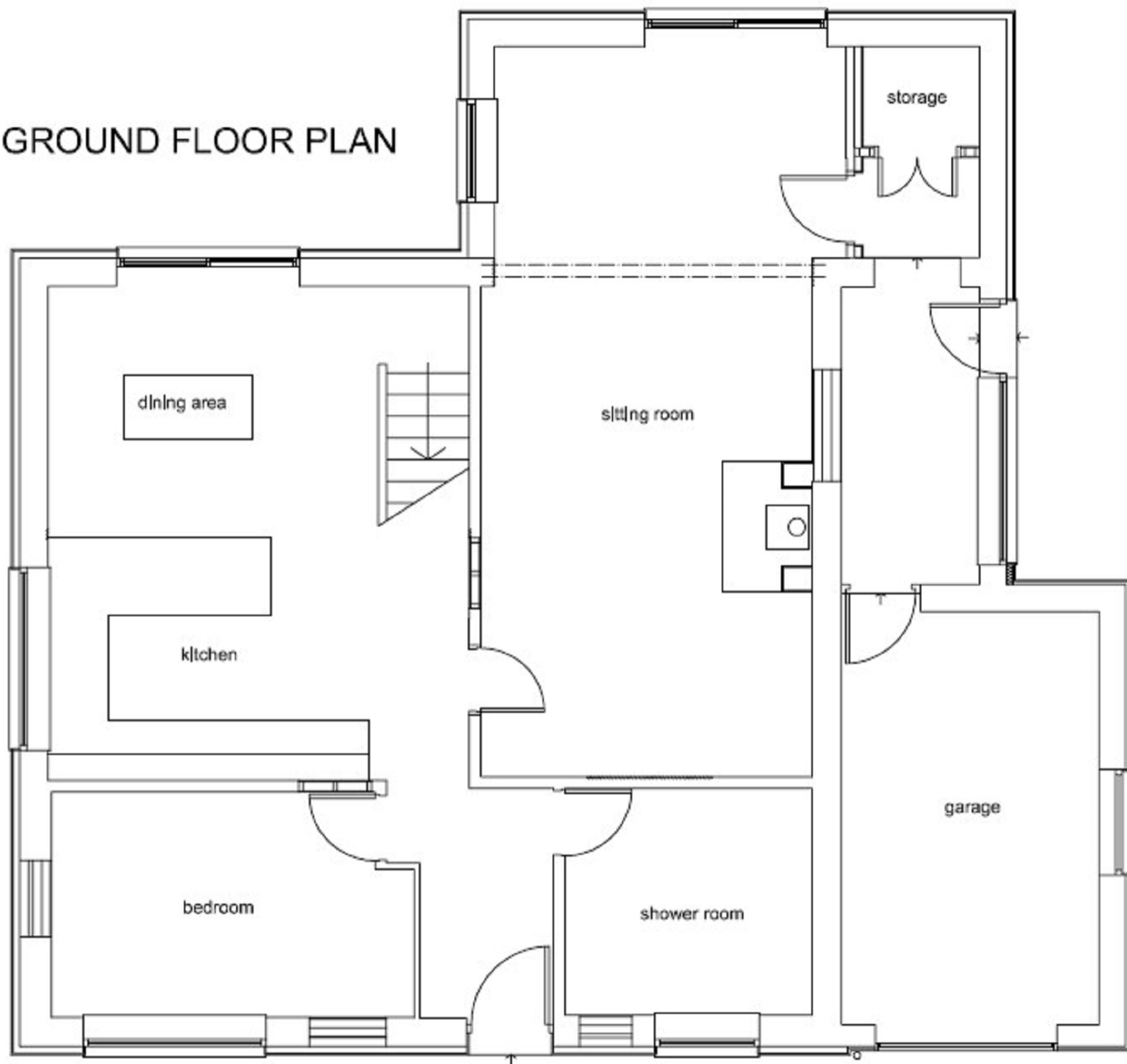

GROUND FLOOR PLAN

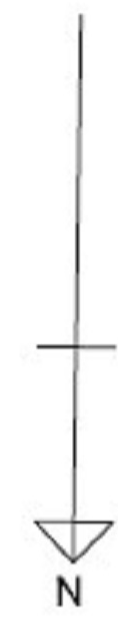

**NYMNPA**  
26/10/2023

NORTH ELEVATION



EAST ELEVATION

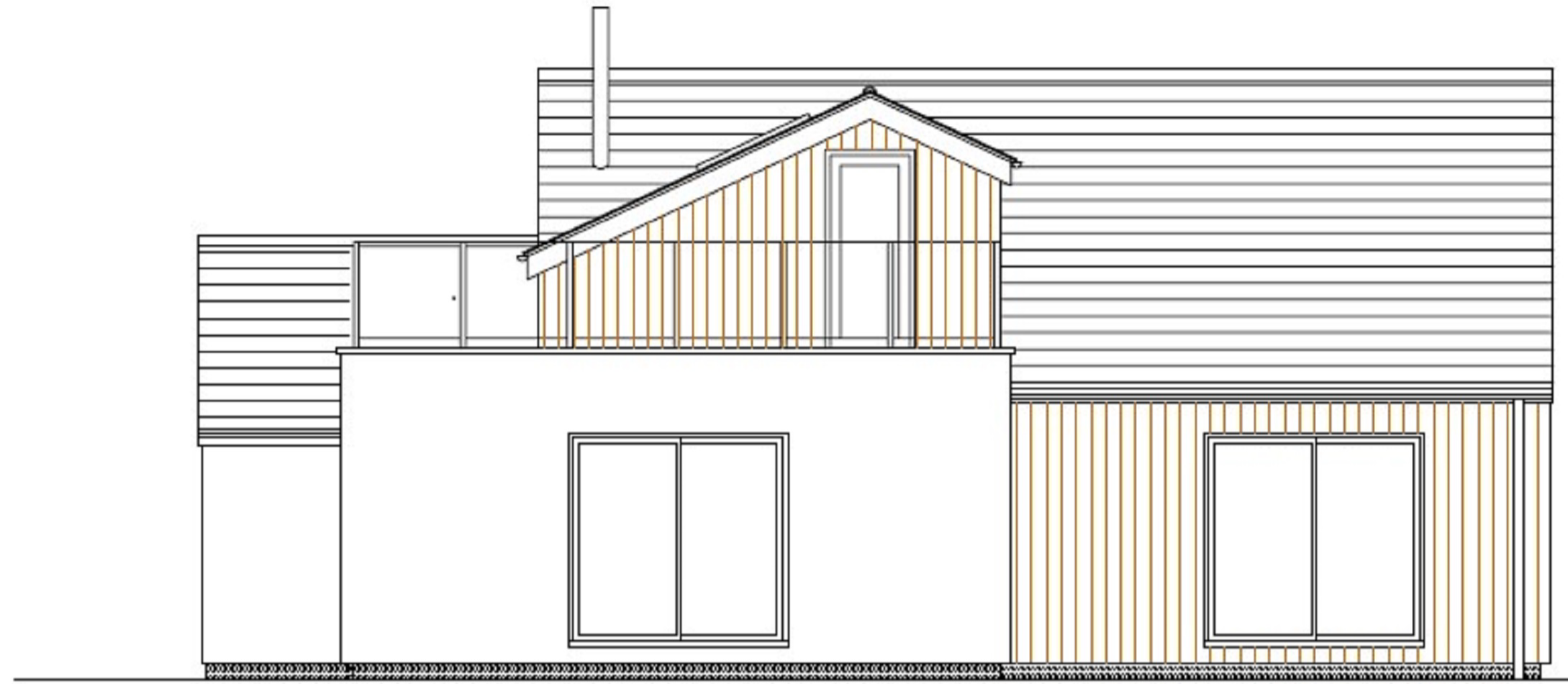

**MATERIALS**

- roof: Eternit blue-black slates
- dormer: timber cladding
- walls: off white render and timber boarding
- windows: anthracite grey upvc
- doors: anthracite grey composite

SOUTH ELEVATION



WEST ELEVATION

B: 2 July 2019 Metal entrance revised to glass.  
A: 3 May 2019 Dormer reduced in volume and given pitched roof.  
Revisions

<b>JEFF SOWFERRY ARCHITECT</b>	
Client:	REBECCA HODGSON AND IAIN GARNER
Job title:	PROPOSED ALTERATIONS AND DORMER EXTENSION TO HONEYBEE HOUSE, EGTON, NORTH YORKSHIRE
Drawing title:	HOUSE AS PROPOSED
Scale:	1:50@A1
Drawing no.:	HON 02
Revision:	B
Date:	01.03.2019