

FIRST FLOOR LEVEL
BEDROOM

W1

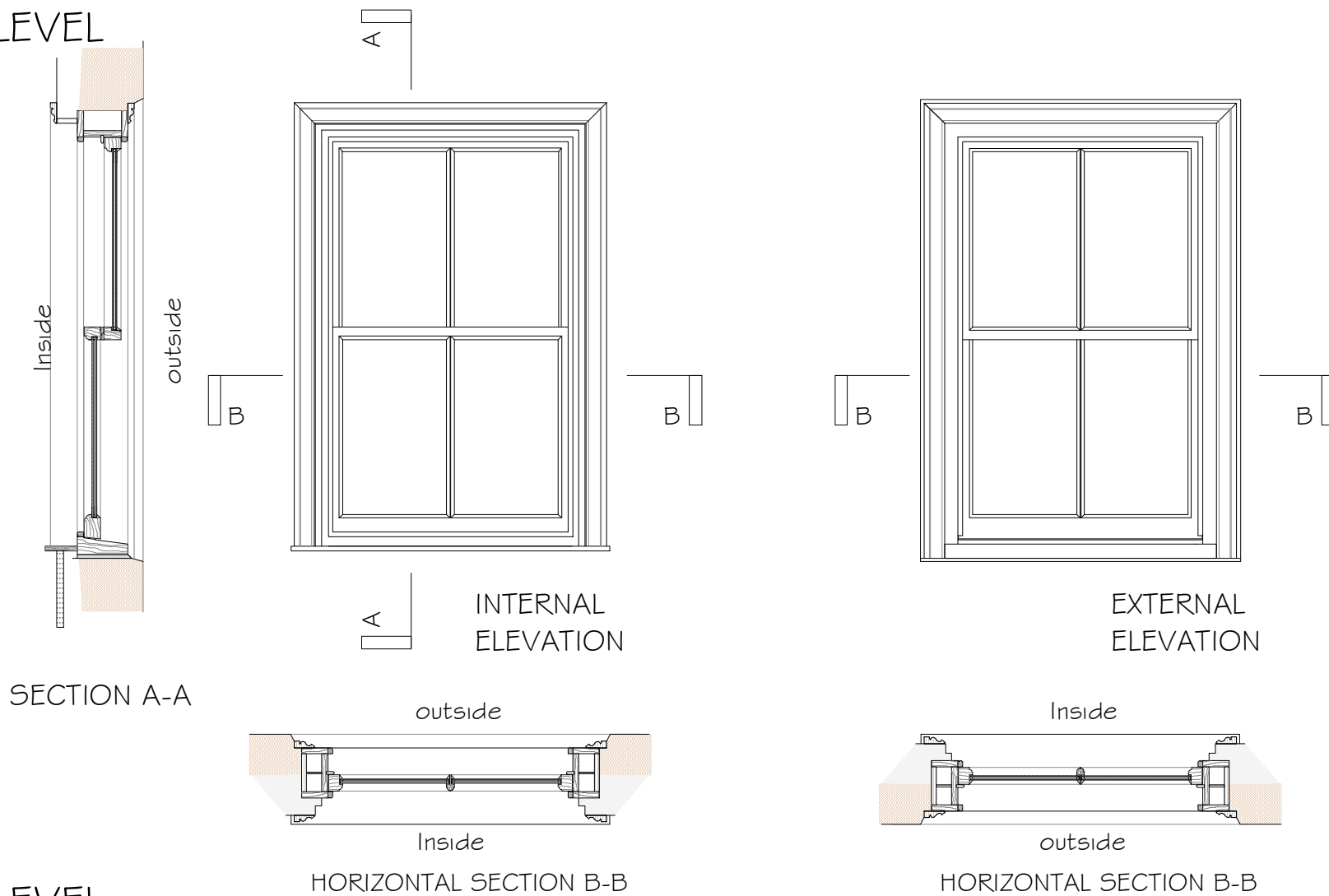

SECTION A-A

INTERNAL ELEVATION

EXTERNAL ELEVATION

outside

Inside

HORIZONTAL SECTION B-B

Inside

outside

HORIZONTAL SECTION B-B

REPLACEMENT WINDOW FRAMES TO BE TIMBER FOR WHITE PAINT FINISH.

INSTALLATION DETAILS TO MATCH EXISTING FOR ALL LOCATIONS.

MODIFY INSTALLATION AS NECESSARY FOR DEEPER BOX FRAME.

FRAME SECTIONS AS J.HALLAM JOINERY 'EGTON' HERITAGE RANGE. MODIFIED HEAD & JAMBS 45 x 53mm SECTION.

WHERE REQUIRED EXTEND SILL TO PROJECT BEYOND STRUCTURE USING REBATED AND GLUED SECTION.

REFER TO PHOTOGRAPHS SUBMITTED FOR SPECIFIC DETAILS OF INSTALLATION.X

NYMNPA
27/10/2023

AMENDED

REVISION A. 27.10.23
Head & jambs of sashes - width reduced by 8mm. Section 45 x 53mm o/a.

W2 Shown as being renewed.

FIRST FLOOR LEVEL
BATHROOM

W2

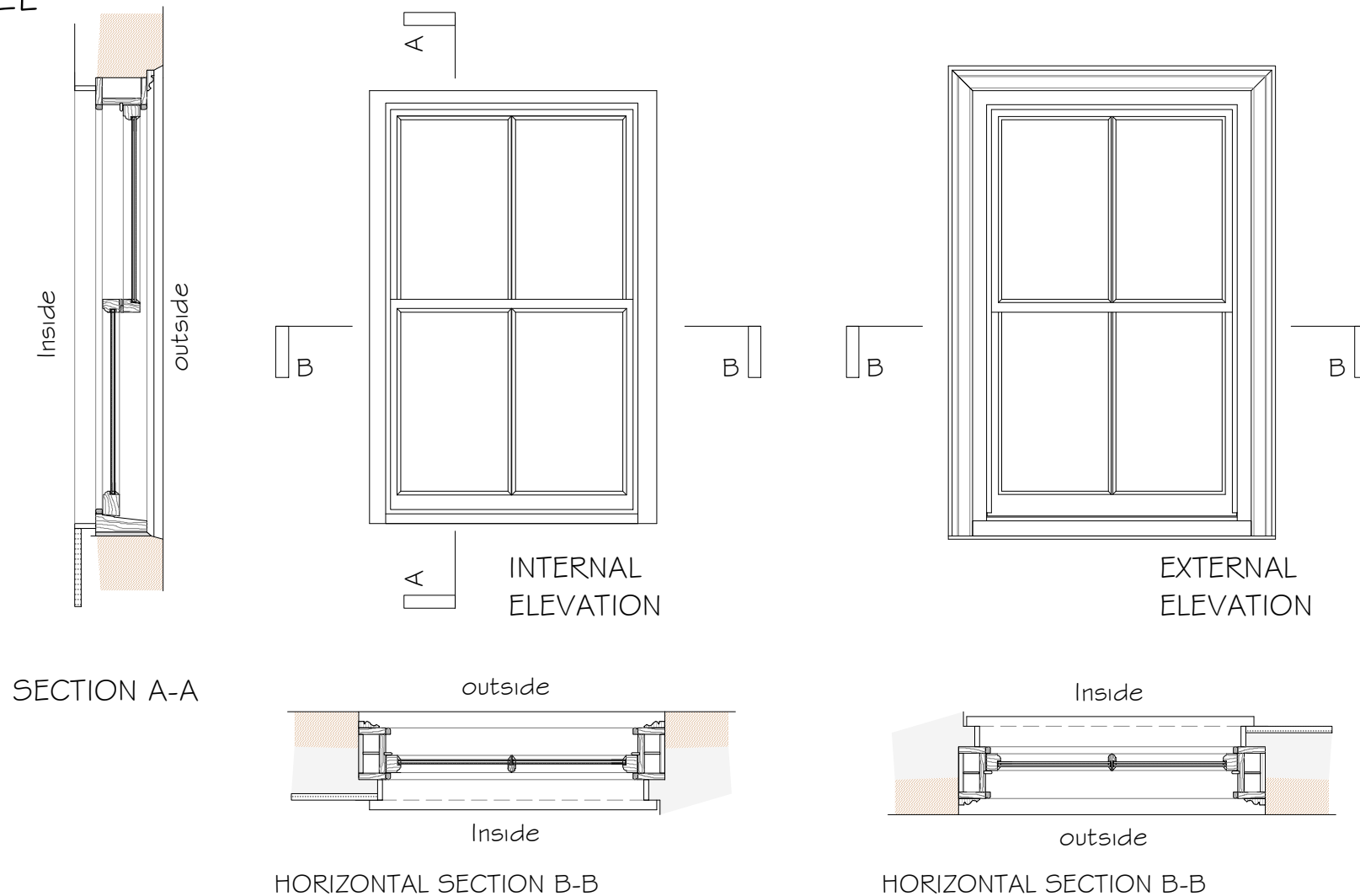

SECTION A-A

INTERNAL ELEVATION

EXTERNAL ELEVATION

outside

Inside

HORIZONTAL SECTION B-B

Inside

outside

HORIZONTAL SECTION B-B

Proposed:

REPLACEMENT WINDOWS at YORK HOUSE, KING STREET ROBIN HOODS BAY

Drawing: PROPOSED WINDOW SCHEDULE W1 & W2

Drawing No. 423/20 A
Date: AUGUST 2023
Scale: 1/20 Print at A3

MICHAEL MILLER
BA(Hons) ARCH. CIAT
Architectural Consultant



16 PARK VIEW. GLAISDALE. WHITBY NORTH YORKSHIRE. YO21 2PP. Tele: 01 947 897 497.

FIRST FLOOR LEVEL STUDY AREA

W3

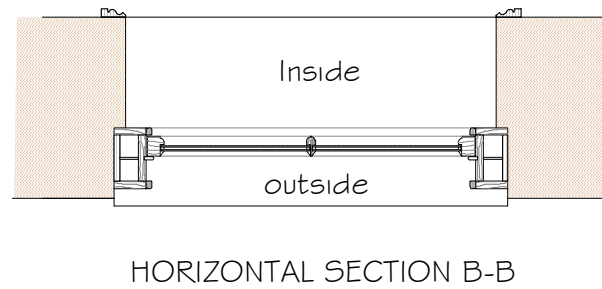
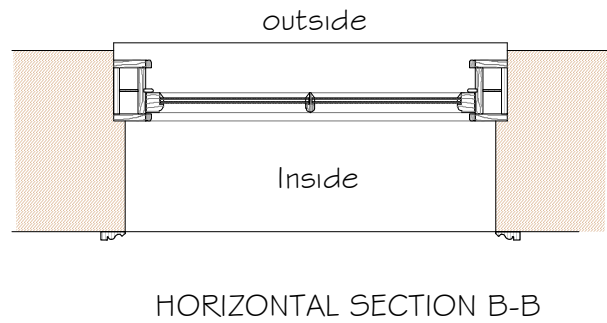
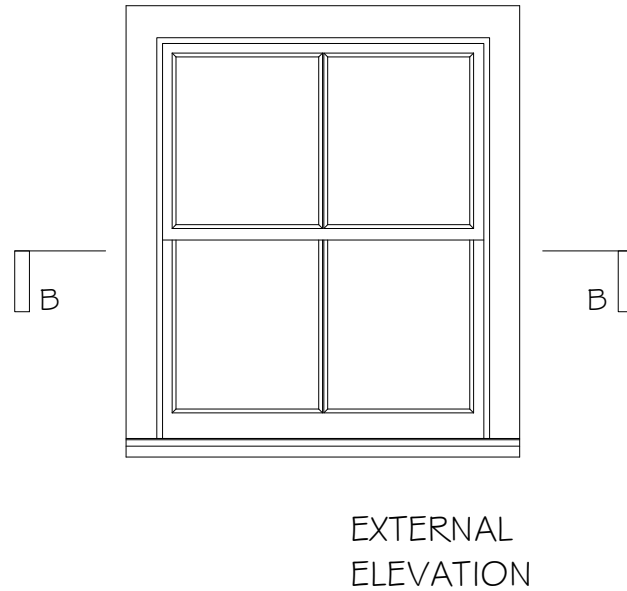
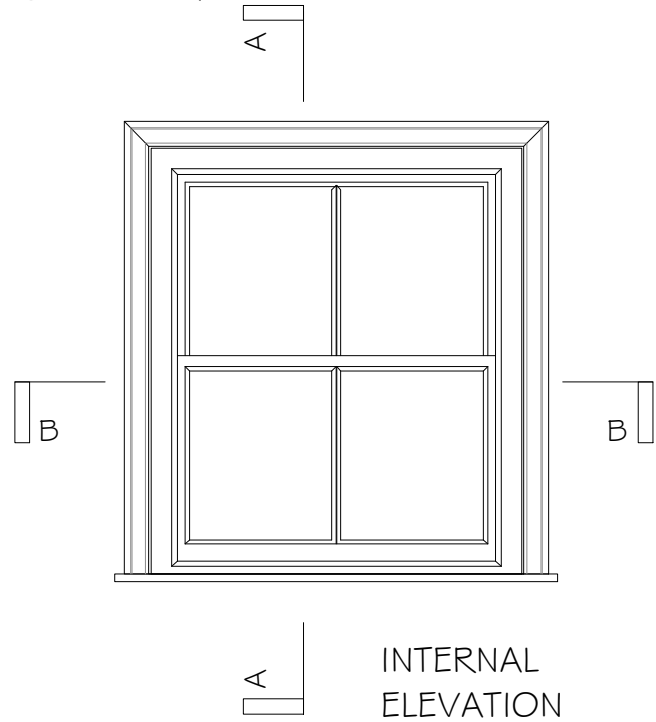
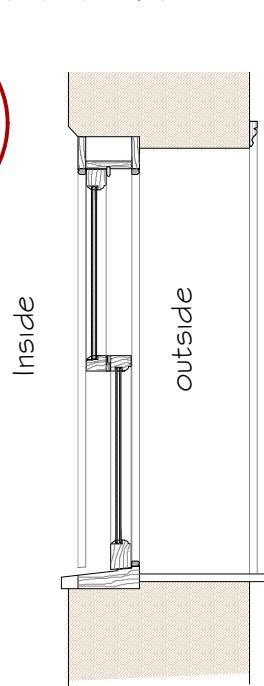

REPLACEMENT WINDOW FRAMES TO BE TIMBER FOR WHITE PAINT FINISH.

INSTALLATION DETAILS TO MATCH EXISTING FOR ALL LOCATIONS.

MODIFY INSTALLATION AS NECESSARY FOR DEEPER BOX FRAME.

FRAME SECTIONS AS J.HALLAM JOINERY 'EGTON' HERITAGE RANGE. MODIFIED HEAD & JAMBS 45 x 53mm SECTION

WHERE REQUIRED EXTEND SILL TO PROJECT BEYOND STRUCTURE USING REBATED AND GLUED SECTION.

REFER TO PHOTOGRAPHS SUBMITTED FOR SPECIFIC DETAILS OF INSTALLATION.

AMENDED

NYMNPA
27/10/2023

SECOND FLOOR LEVEL BEDROOM

W4

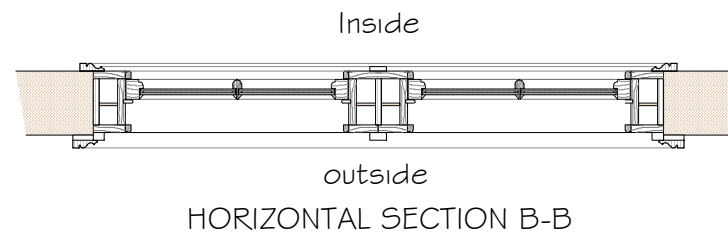
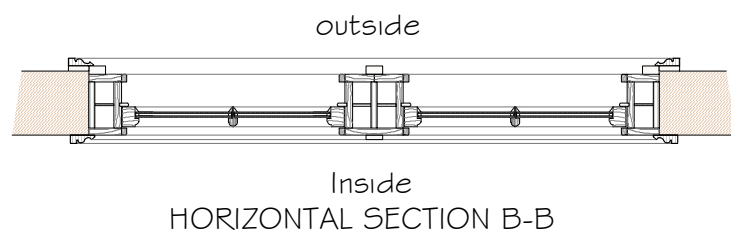
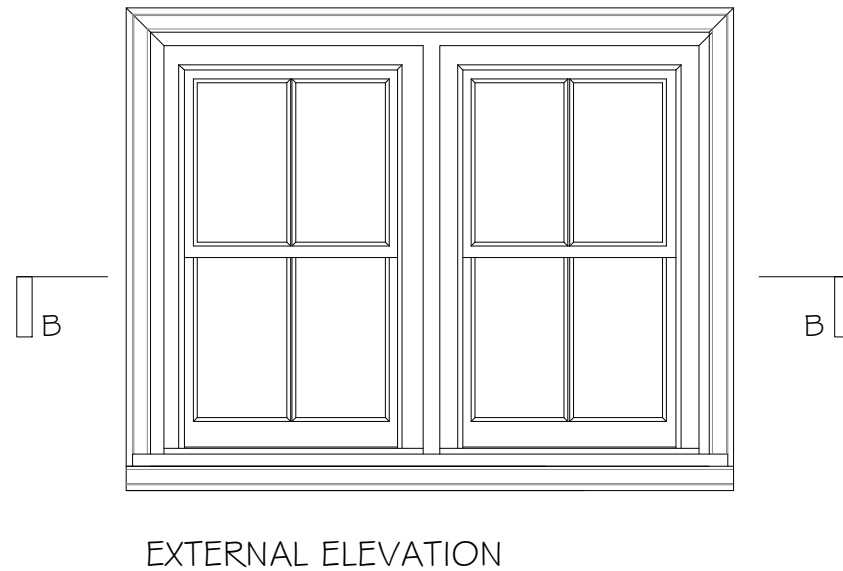
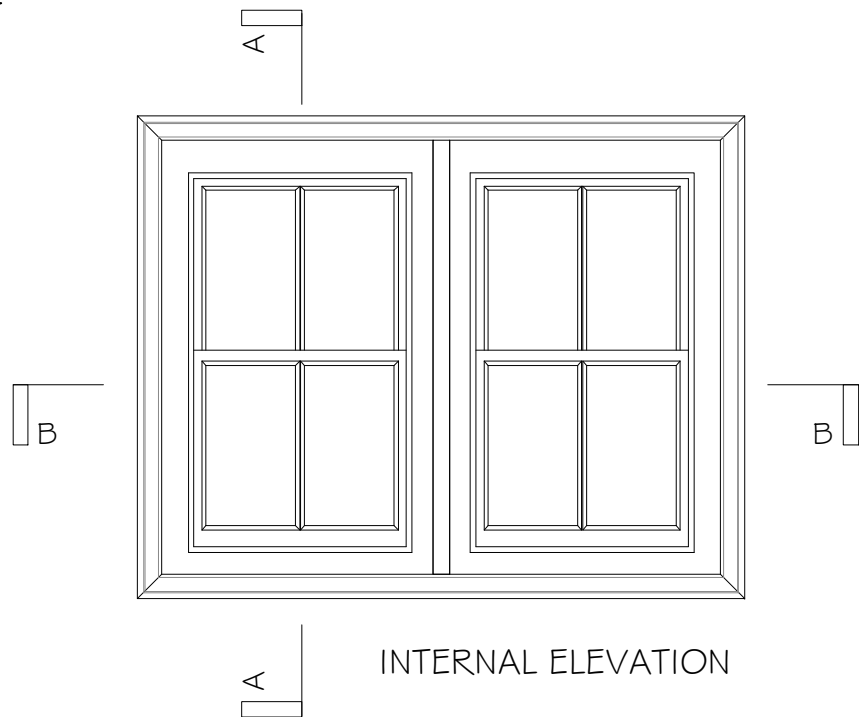
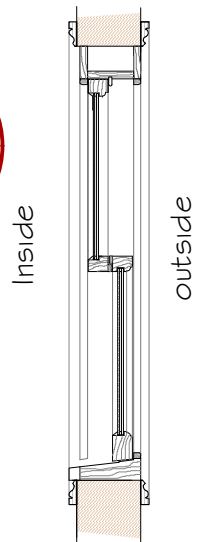

REVISION A. 27.10.23
Head & jambs of sashes - width reduced by 8mm. Section 45 x 53mm o/a.

Proposed:

REPLACEMENT WINDOWS at YORK HOUSE, KING STREET ROBIN HOODS BAY

Drawing: PROPOSED WINDOW SCHEDULE W3 & W4

Drawing No. 423/21 A
Date: AUGUST 2023
Scale: 1/20 Print at A3

MICHAEL MILLER
BA(Hons) ARCH. CIAT
Architectural Consultant



16 PARK VIEW. GLAISDALE. WHITBY NORTH YORKSHIRE. YO21 2PP. Tele: 01 947 897 497.

SECOND FLOOR LEVEL SHOWER ROOM

NYMNP
27/10/2023

AMENDED

W5

REPLACEMENT WINDOW FRAMES TO BE TIMBER FOR WHITE PAINT FINISH.

INSTALLATION DETAILS TO MATCH EXISTING FOR ALL LOCATIONS.

MODIFY INSTALLATION AS NECESSARY FOR DEEPER BOX FRAME.

FRAME SECTIONS AS J.HALLAM JOINERY 'EGTON' HERITAGE RANGE.
MODIFIED HEAD & JAMBS 45 x 53mm SECTION.

WHERE REQUIRED EXTEND SILL TO PROJECT BEYOND STRUCTURE
USING REBATED AND GLUED SECTION.

REFER TO PHOTOGRAPHS SUBMITTED FOR SPECIFIC DETAILS OF INSTALLATION.

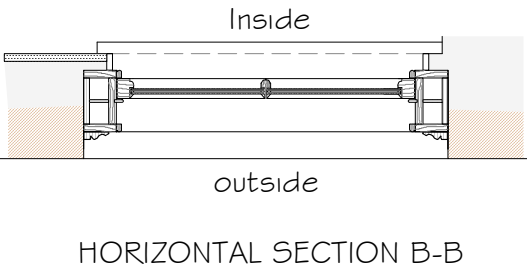
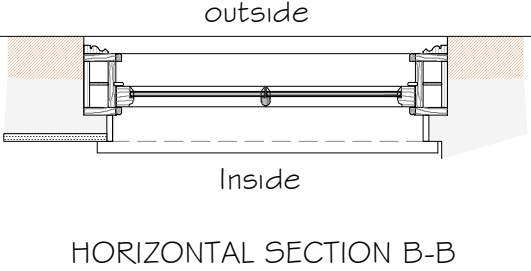
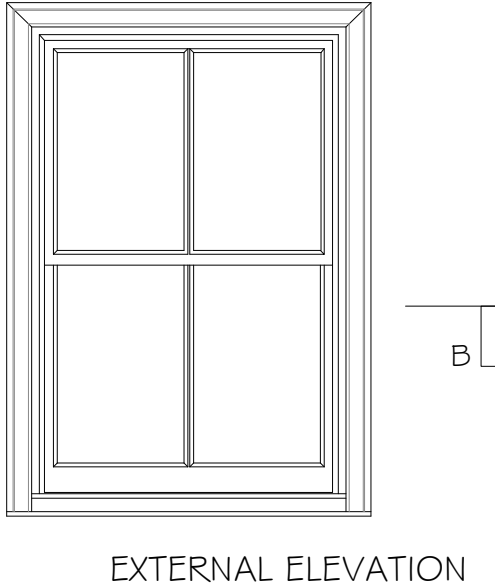
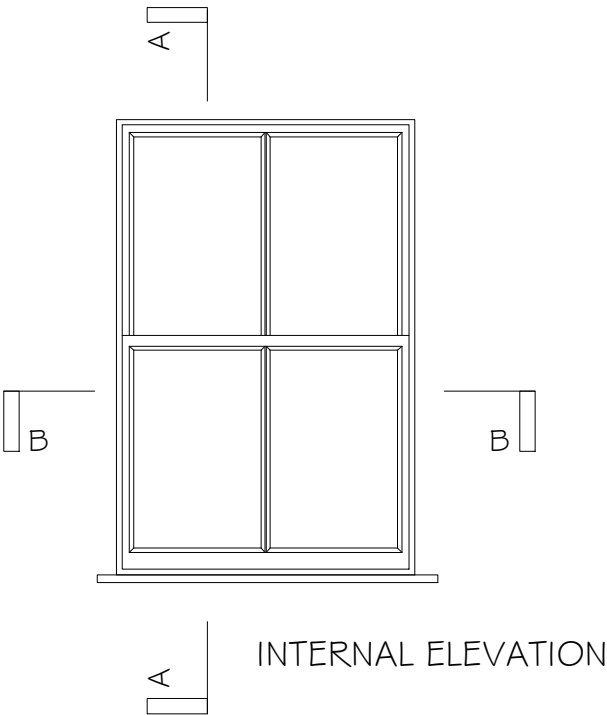
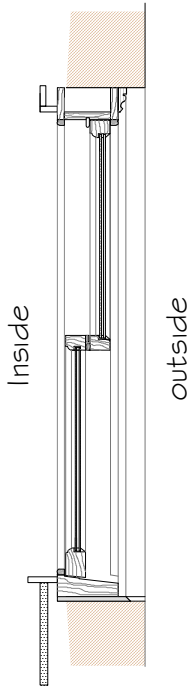

Proposed:
REPLACEMENT WINDOWS
at
YORK HOUSE, KING STREET
ROBIN HOODS BAY

Drawing:
PROPOSED WINDOW
SCHEDULE W5

Drawing No. 423/22 A
Date: AUGUST 2023
Scale: 1/20 Print at A4

MICHAEL MILLER
BA(Hons) ARCH. CIAT
Architectural Consultant



16 PARK VIEW. GLAISDALE.
WHITBY
NORTH YORKSHIRE.
YO21 2PP.
Tele: 01 947 897 497.

REVISION A. 27.10.23
Head & jambs of sashes -
width reduced by 8mm.
Section 45 x 53mm o/a.

AMENDED

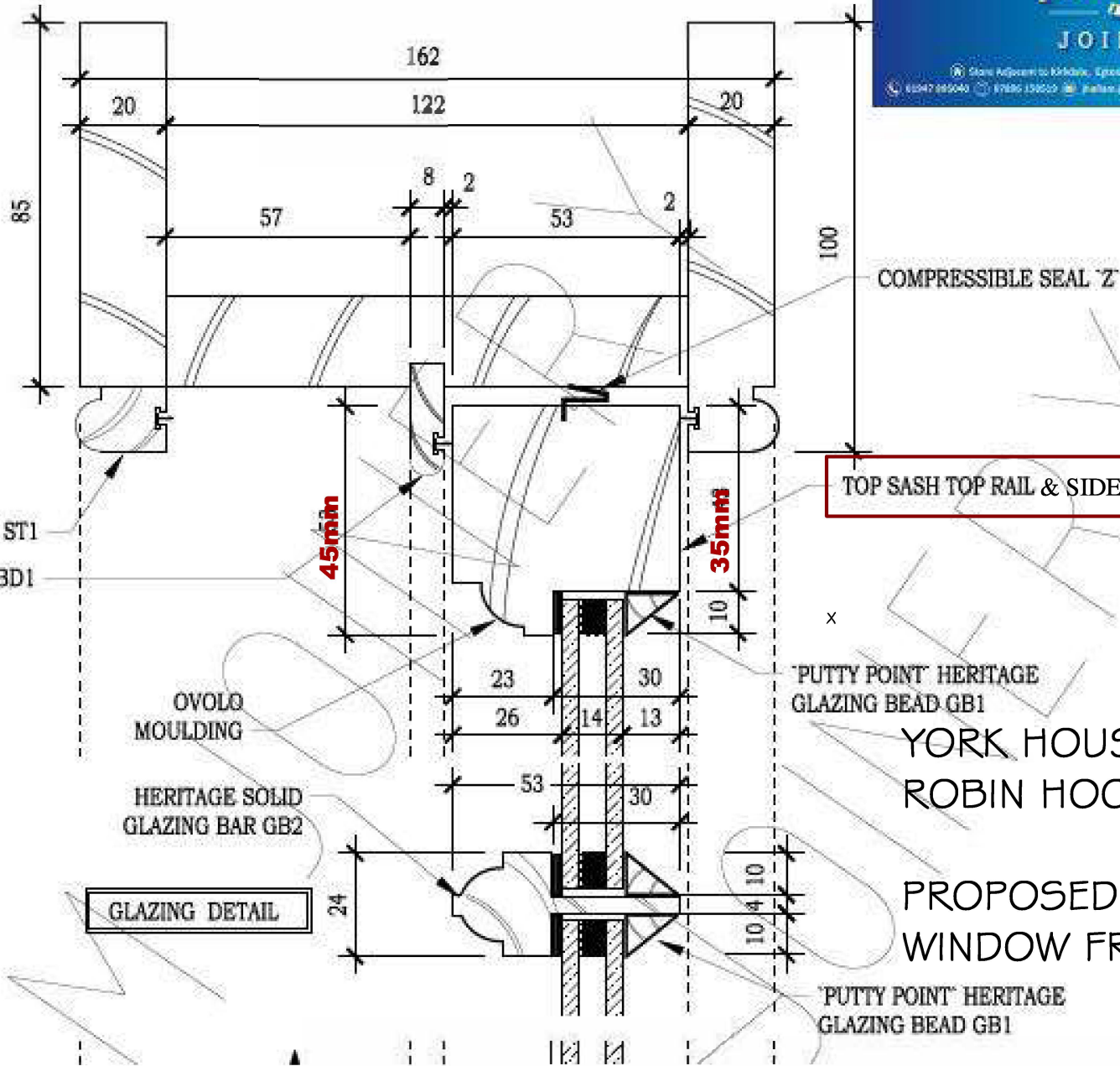

TOP SASH TOP RAIL & SIDE RAILS.

'PUTTY POINT' HERITAGE
GLAZING BEAD GB1

YORK HOUSE. KING STREET
ROBIN HOODS BAY.

PROPOSED AMENDMENT
WINDOW FRAMES

'PUTTY POINT' HERITAGE
GLAZING BEAD GB1

GLAZING DETAIL