

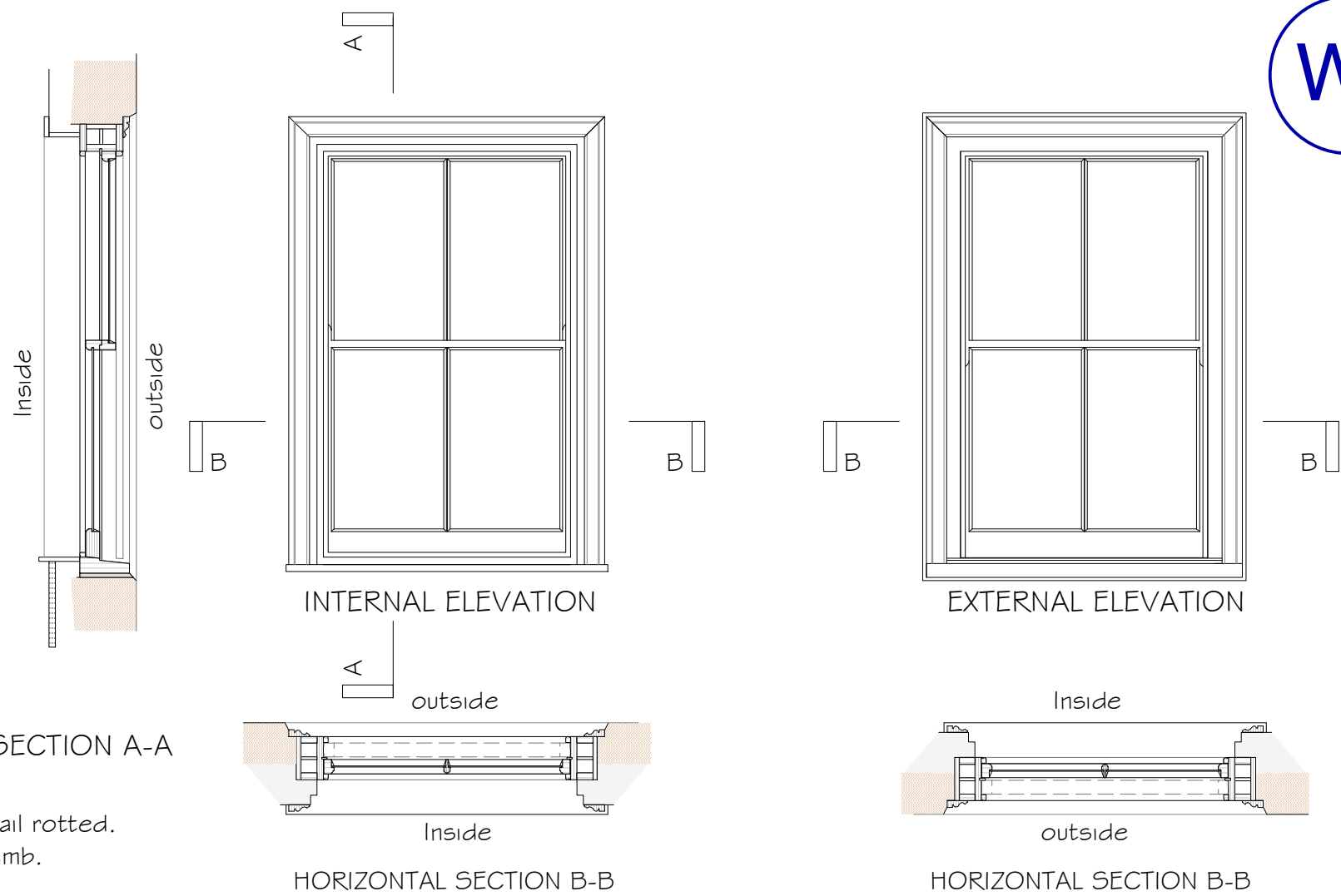

NYMNP
02/11/2023

AMENDED

W1



Main visible defects:
Sill, bottom rail and meeting rail rotted.
Staining to rhs upper sash jamb.

Window frame manufacture circa
1980's to 1990's

Revision A. 2nd Nov. 23.
Drawing refined to match W2.

FIRST FLOOR LEVEL BEDROOM (LHS Viewed Externally).

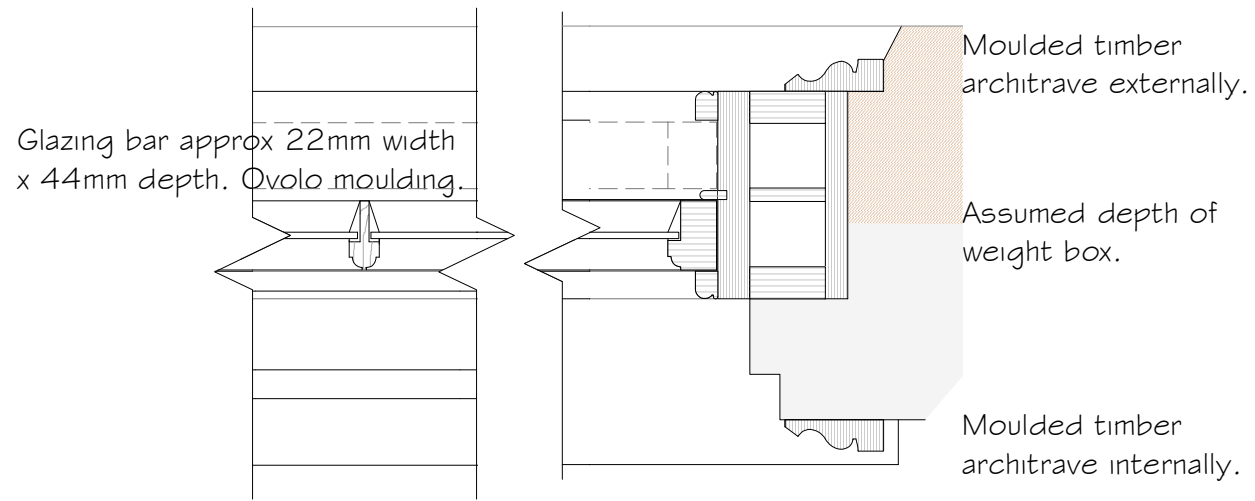

TYPICAL DETAILS at JAMB & GLAZING BAR
Scale 1 : 5

Proposed:
REPLACEMENT WINDOWS
at
YORK HOUSE, KING STREET
ROBIN HOODS BAY

Drawing:
EXISTING
WINDOW SCHEDULE W1.

Drawing No. 423/05 A
Date: AUGUST 2023
Scale: 1/20 Print at A3

MICHAEL MILLER
BA(Hons) ARCH. CIAT
Architectural Consultant



Cracked paint and surface mould indicates general state of decay throughout the frame components internally & externally. Details of the sash and meeting rails as for W2.

16 PARK VIEW. GLAISDALE.
WHITBY
NORTH YORKSHIRE.
YO21 2PP.
Tele: 01 947 897 497.



FIRST FLOOR LEVEL BATHROOM. (RHS Viewed Externally).



Cracked paint and surface mould indicates general state of decay. Details at sash horn non-vernacular particularly composite planted sections to sash cord channel. These details also apply to W1.

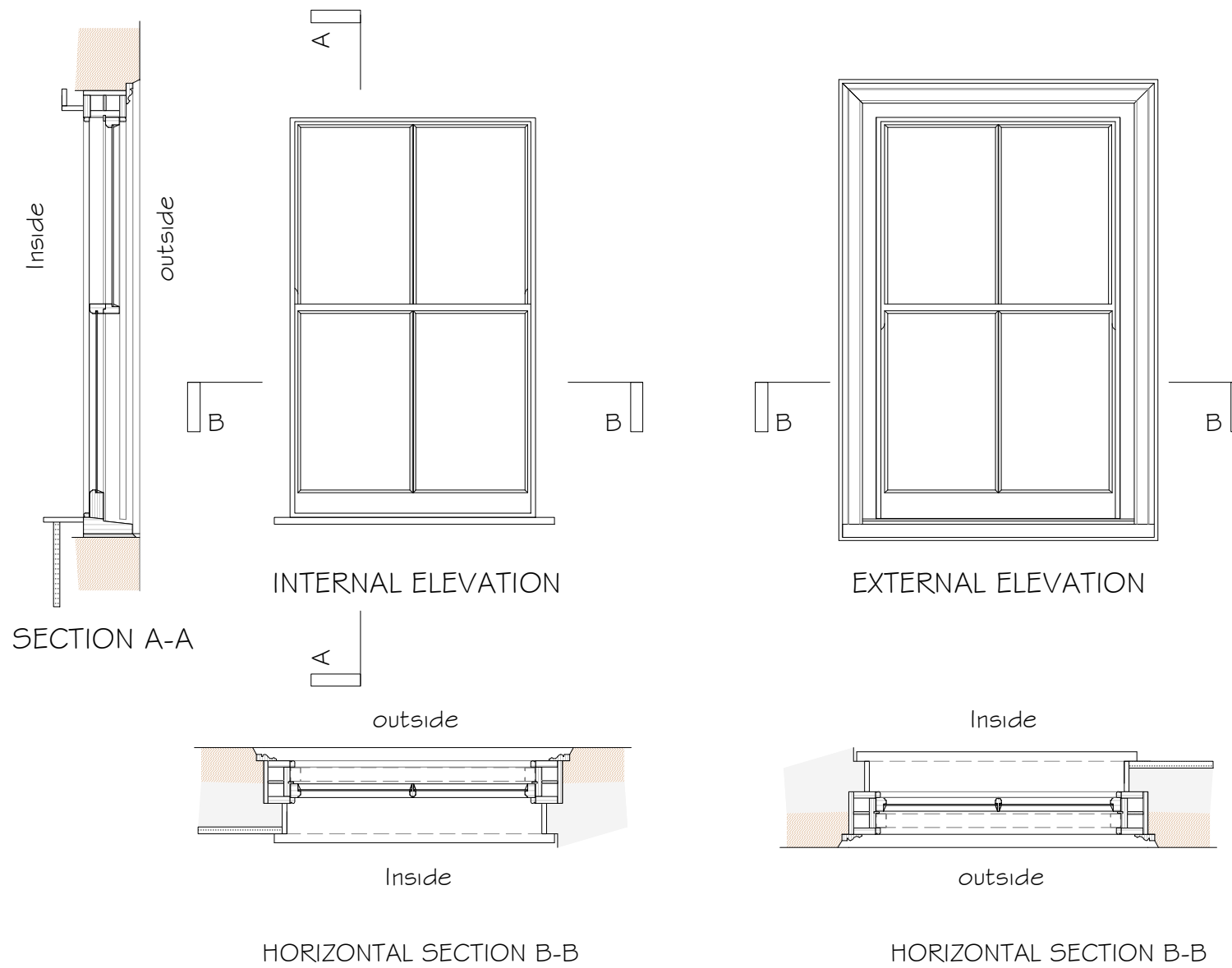

W2

NYMNP
02/11/2023

AMENDED

Revision A. 2nd Nov. 23.
External features updated.
Drawing refined to match W1.

Proposed:
REPLACEMENT WINDOWS
at
YORK HOUSE, KING STREET
ROBIN HOODS BAY

Drawing:
EXISTING
WINDOW SCHEDULE W2.

Drawing No. 423/06 **A**
Date: **AUGUST 2023**
Scale: 1/20 Print at A3

MICHAEL MILLER
BA(Hons) ARCH. CIAT
Architectural Consultant



16 PARK VIEW. GLAISDALE.
WHITBY
NORTH YORKSHIRE.
YO21 2PP.
Tele: 01 947 897 497.

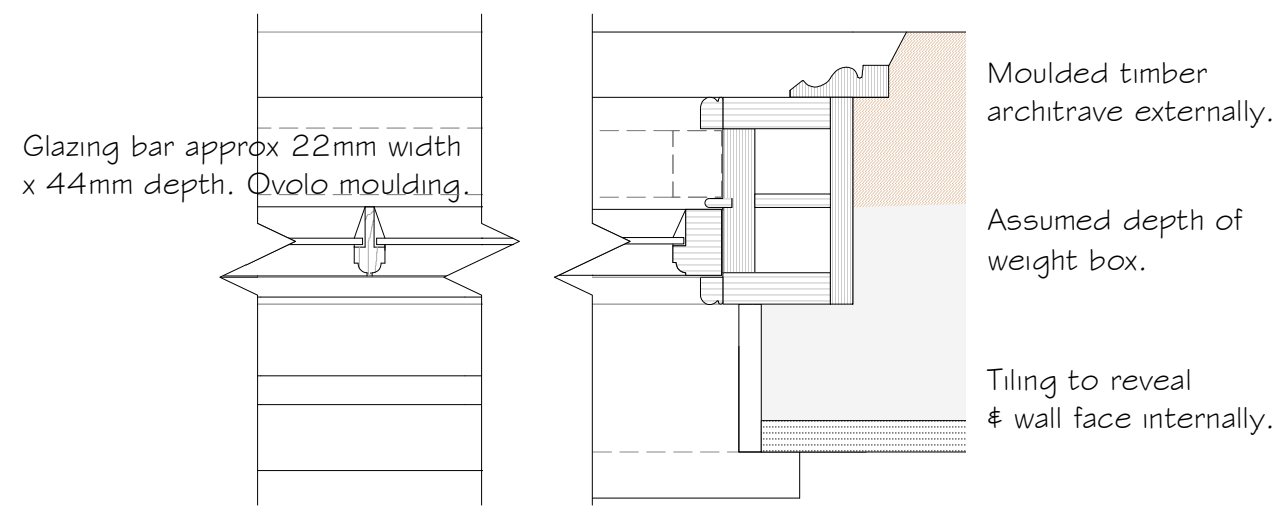

TYPICAL DETAILS at JAMB & GLAZING BAR
Scale 1 : 5