

Foulsyke Farm, Fouslike Farm, Fylingdales, Whitby, North Yorkshire, YO22 4QL

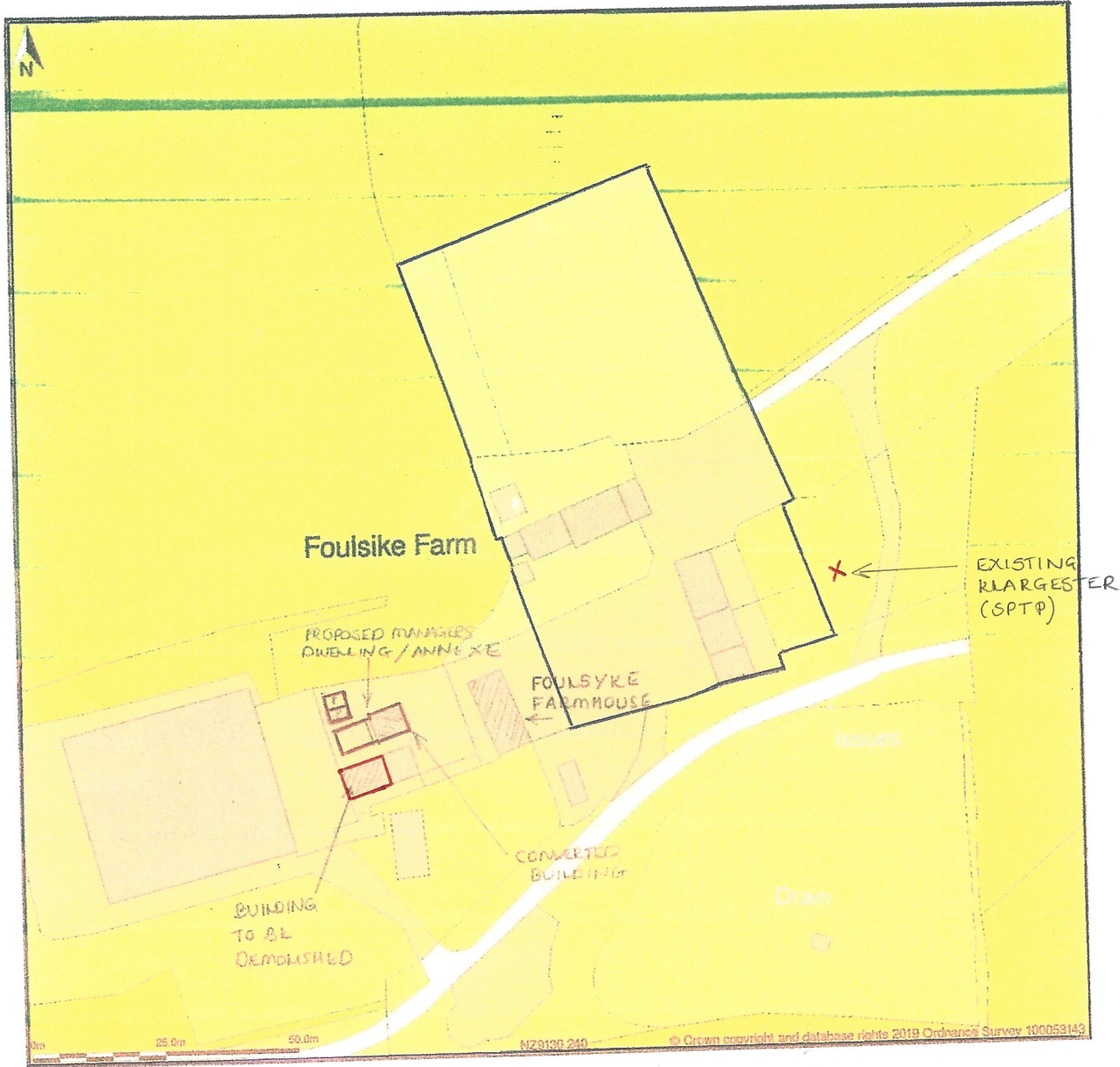

Site Plan shows area bounded by: 491208.99, 502308.98 491408.99, 502508.98 (at a scale of 1:1250), OSGridRef: NZ9130 240. The representation of a road, track or path is no evidence of a right of way. The representation of features as lines is no evidence of a property boundary.

Produced on 1st May 2019 from the Ordnance Survey National Geographic Database and incorporating surveyed revision available at this date. Reproduction in whole or part is prohibited without the prior permission of Ordnance Survey. © Crown copyright 2019. Supplied by www.buyaplan.co.uk a licensed Ordnance Survey partner (100053143). Unique plan reference: #00417474-CF19DE

Ordnance Survey and the OS Symbol are registered trademarks of Ordnance Survey, the national mapping agency of Great Britain. Buy A Plan logo, pdf design and the www.buyaplan.co.uk website are Copyright © Pass Inc Ltd 2019

EXISTING

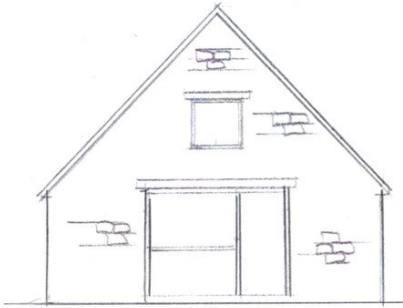

FRONT ELEVATION

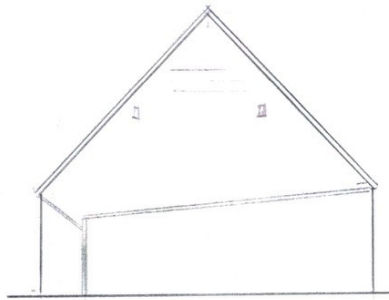

REAR ELEVATION

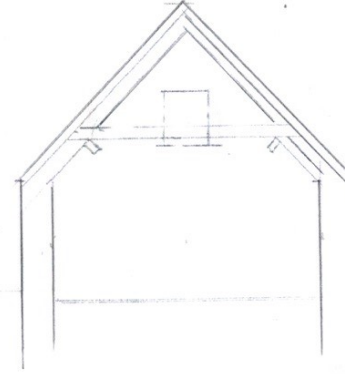

SECTION THROUGH

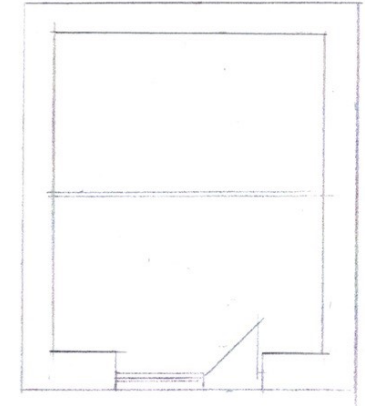

GROUND FLOOR PLAN

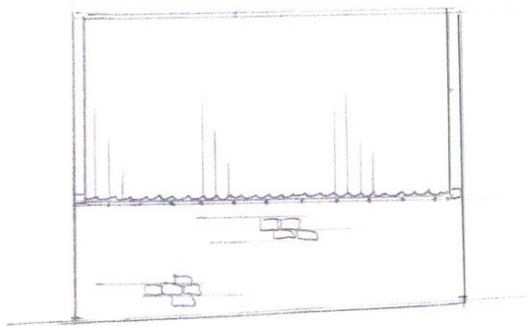

SIDE ELEVATION

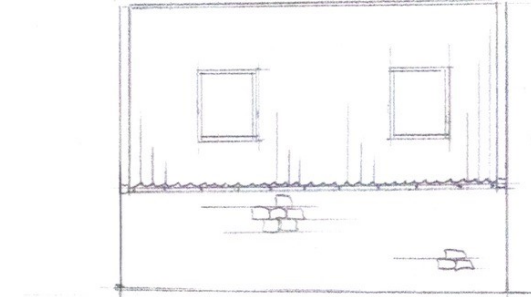

SIDE ELEVATION

NYMNP

17/10/2023

TITLE : PROPOSED BARN CONVERSION &  
EXTENSION TO CREATE WORKERS  
DWELLING  
SITE : FOULSYKE FARM, FYLINGDALES, WHITBY  
YO22 4QL  
CLIENT:MR & MRS K ROACH  
DATE : NOV 2022 REF : ERM/KR/001  
SCALE: 1:100 &@ A3



**PROPOSED**

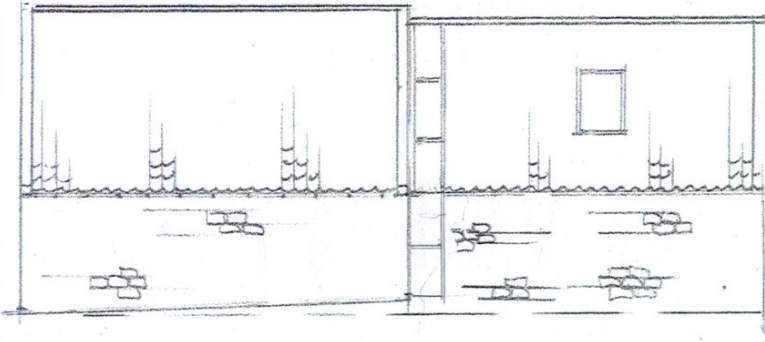

**SIDE ELEVATION**

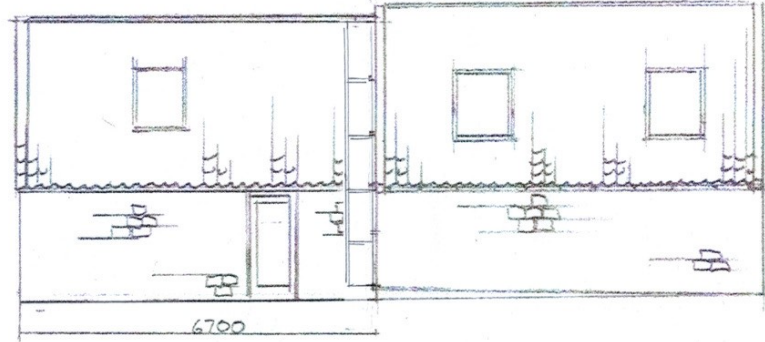

**SIDE ELEVATION**

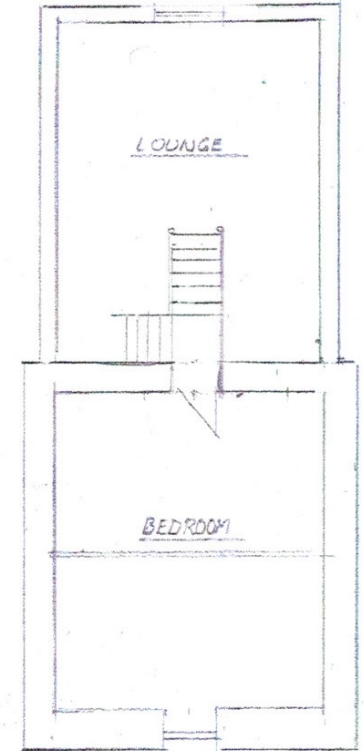

**FIRST FLOOR PLAN**

NYMNP

17/10/2023

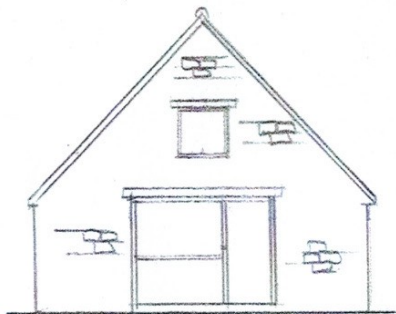

**FRONT ELEVATION**

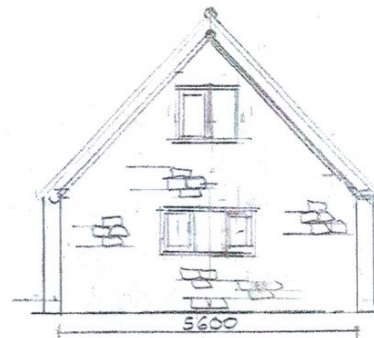

**REAR ELEVATION**

TITLE : PROPOSED BARN CONVERSION &  
EXTENSION TO CREATE WORKERS  
DWELLING  
SITE : FOULSYKE FARM, FYLINGDALES, WHITBY  
YO22 4QL  
CLIENT:MR & MRS K ROACH  
DATE : NOV 2022 REF : ERM/KR/001  
SCALE: 1:100 & @ A3

**SECTION THROUGH**

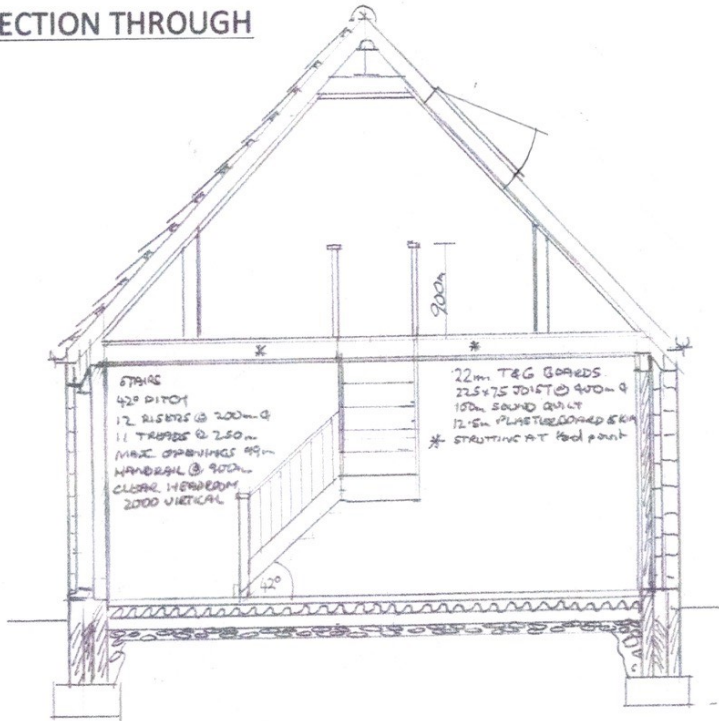

**PROPOSED**

NYMNPA  
 17/10/2023



**GROUND FLOOR PLAN**

**ROOF**

- 200 X 50MM RIDGE
- STRUCTURAL CALCS TO BE FORWARDED SEPERATELY
- TILES TO MATCH EXISTING
- BREATHABLE FELT
- 40 X 20MM TILE BATTENS
- 150 X 50MM SPARS @ 400 MM C
- 100MM KINGSPAN INSULATION BETWEEN SPARS
- 50MM OVER FACE
- 12.5MM PLASTERBOARD AND SKIM
- 100 X 50MM WALL PLATE
- 30 X 6MM MILD STEEL HOLDING DOWN & LATERAL SUPPORT STRAPS

**WALLS**

- 150MM STONE TO MATCH EXISTING
- 75MM KINGSPAN INSULATION TO CAVITY
- 100MM CONCRATE BLOCK INNER LEAF
- 5 NO STAINLESS STEEL WALL TIES PER M2
- HORIZONTAL & VERTICAL INSULATED DPC CAVITY
- CLOSERS TO OPENINGS
- INSULATED CATNIC LINTELS TO OPENINGS 150MM END BEARING
- 12.5MM DOT & DAB PLASTERBOARD & SKIM

**FLOOR**

- 100MM OVERSITE CONCRETE NOT LOWER THAN ADJ LEVEL
- 125MM KINGSPAN INSULATION
- 1200G VISQUINE DPM
- 70MM CONCRETE SCREED

**FOUNDATIONS**

- 600 X 400MM CONCRETE
- CAVITY WALLS BELOW GROUND LEVEL TO BE FILLED WITH CONCRETE TO 200MM BELOW GROUND LEVEL

**DRAINAGE**

- 100MM PVC PIPE IN GRANULAR SURROUND
- GULLIES BACK INLET & TRAPPED
- 150MM PVC GUTTER
- 75MM PVC FALLPIPE

**WINDOWS & DOORS**

- UPVC DOUBLE GLAZED 25MM AIR GAP. 8000MM TRICKLE VENT
- 1/10<sup>TH</sup> FLOOR AREA OPENABLE SASH
- SAFETY GLAZING TO CRITICAL LOCATIONS TO BS6206 1981

TITLE : PROPOSED BARN CONVERSION & EXTENSION TO CREATE WORKERS DWELLING  
 SITE : FOULSYKE FARM, FYLINGDALES, WHITBY YO22 4QL  
 CLIENT:MR & MRS K ROACH  
 DATE : NOV 2022 REF : ERM/KR/001  
 SCALE: 1:50 & 1:100 @ A3