

NYMNPA
20/11/2023

Drawn by: Andrew Hodgson Date: 23/05/2023	
Applicant: Mr. A. Hodgson Underhill Cottage Sleights. YO22 5EU	Project: Proposed Rear First Floor Extension scale: 1:500

Land Registry
Current title plan

Title number NYK258454
Ordnance Survey map reference NZ8606SE
Scale 1:1250 enlarged from 1:2500
Administrative area North Yorkshire :
Scarborough



© Crown Copyright. Produced by Land Registry. Reproduction in whole or in part is prohibited without the prior written permission of Ordnance Survey. Licence Number 1000246316.



ours

NYMNPA

20/11/2023

This is a copy of the title plan on 22 MAR 2016 at 21:30:29. This copy does not take account of any application made after that time even if still pending in the Land Registry when this copy was issued.

This copy is not an 'Official Copy' of the title plan. An official copy of the title plan is admissible in evidence in a court to the same extent as the original. A person is entitled to be indemnified by the registrar if he or she suffers loss by reason of a mistake in an official copy. If you want to obtain an official copy, the Land Registry web site explains how to do this.

The Land Registry endeavours to maintain high quality and scale accuracy of title plan images. The quality and accuracy of any print will depend on your printer, your computer and its print settings. This title plan shows the general position, not the exact line, of the boundaries. It may be subject to distortions in scale. Measurements scaled from this plan may not match measurements between the same points on the ground.

This title is dealt with by Land Registry, Durham Office.

NYMNPA

20/11/2023

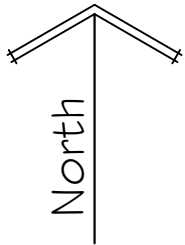
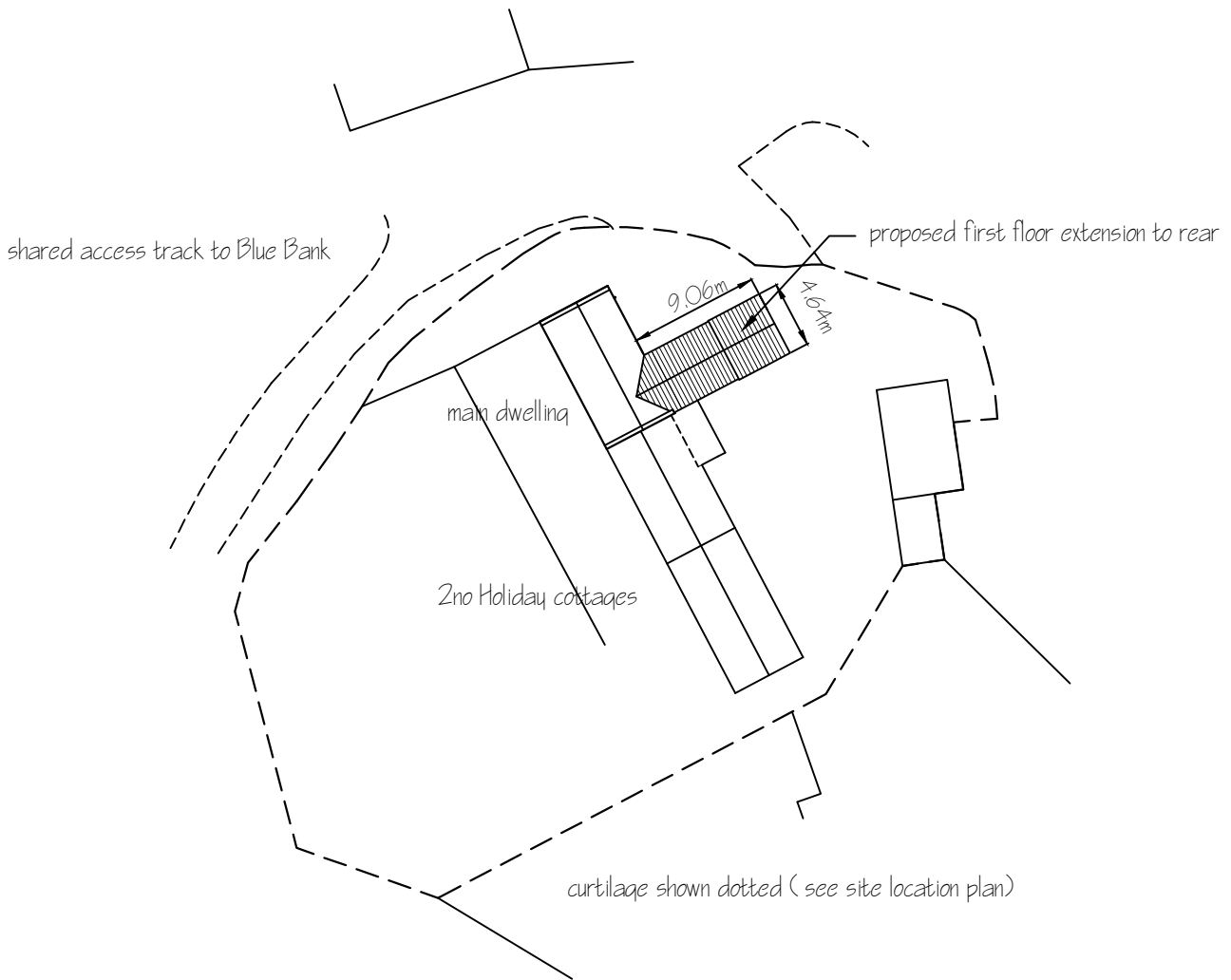

Architectural Design, planning & Building Regulation Applications

Applicant

Mr A Hodgson,
Underhill Cottage,
Sleights.
YO22 5EU

Project

Proposed Rear First Floor Extension

Drawing

Site Plan

Job No 709

Sheet 1 of 1

Scale 1:500

Rev

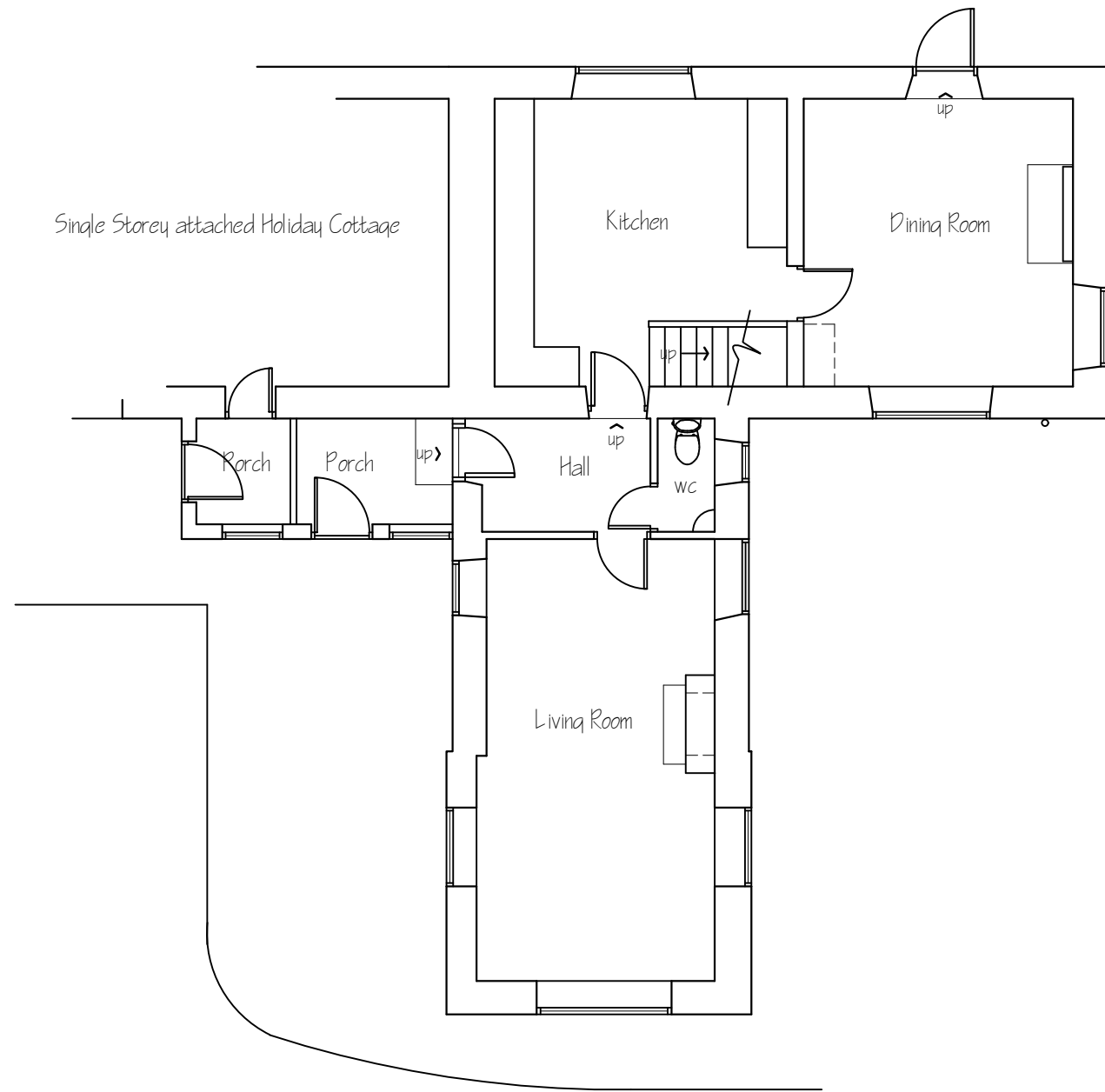

Ground Floor Plan

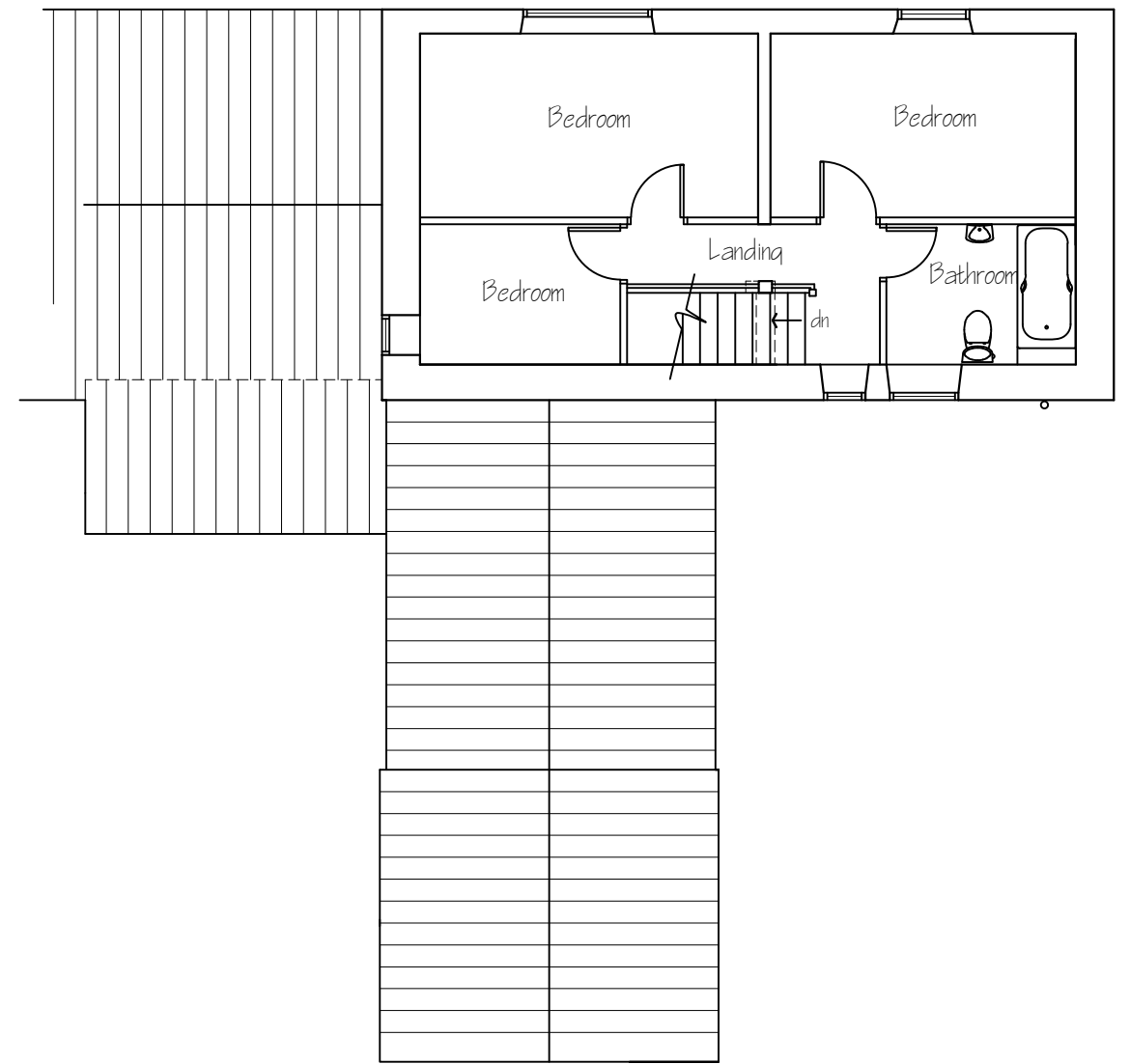

First Floor Plan

NYMNP
20/11/2023

Metric scale bar 1:100 scale in metres

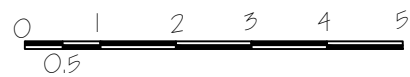

This drawing is for the purpose of obtaining Planning & or Building Regulation approval only. Read this drwg in conjunction with the construction specification & "Robust details"
NOTE Any work carried out prior to the granting of any required regulatory approvals, including the satisfying of any associated conditions is undertaken entirely @ the applicants own risk

Spectrum Design Tel

Architectural Design, Planning &
Building Regulation Applications



Spectrum Design Tel

Applicant	Mr A Hodgson, Underhill Cottage, Sleights, YO22 5EU
Project	Proposed Rear First Floor Extension
Drawing	Existing plans
Job No 709	Sheet no 1
Scale 1:100	Mar 23
Rev	

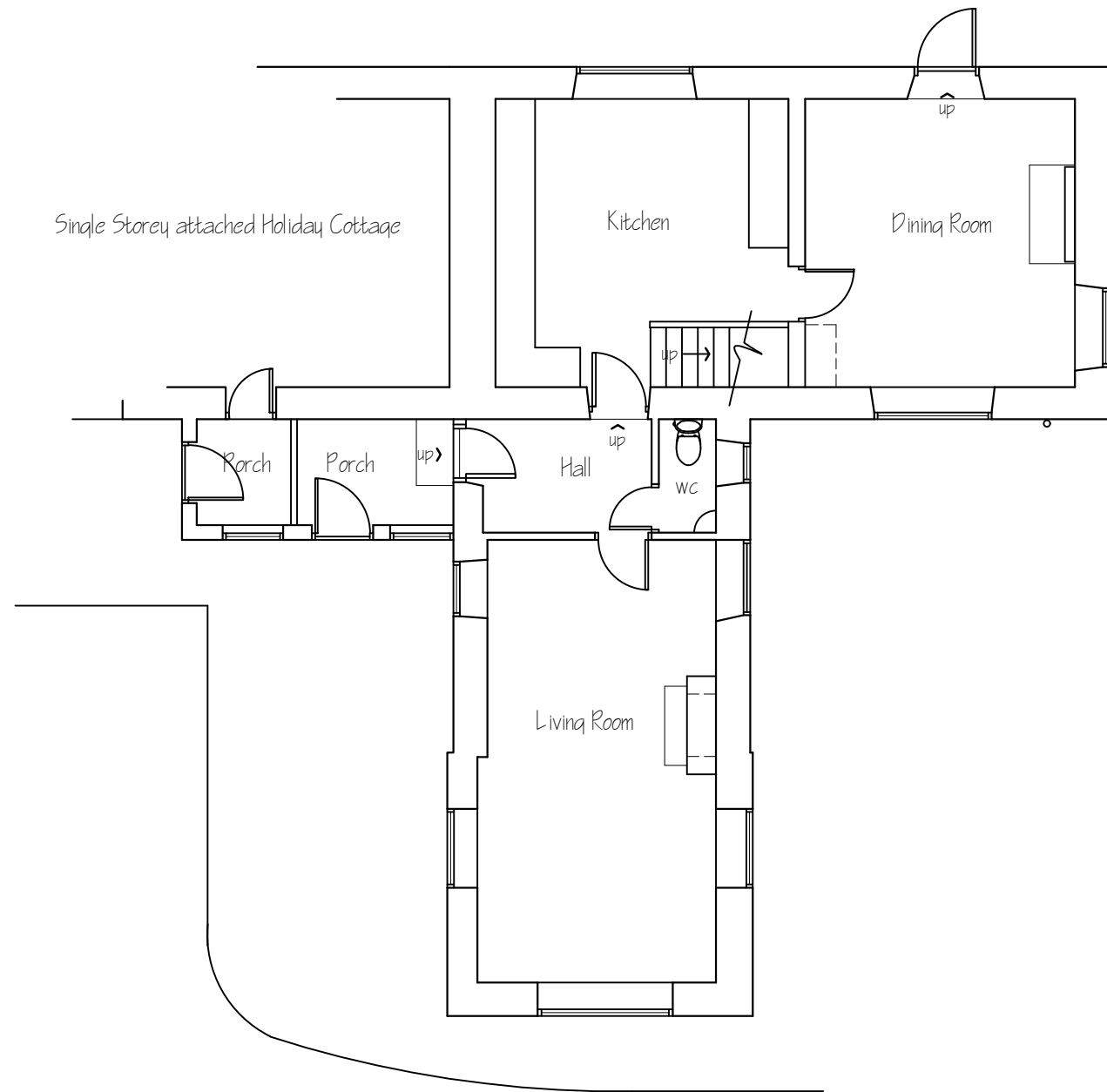

Ground Floor Plan (unchanged)

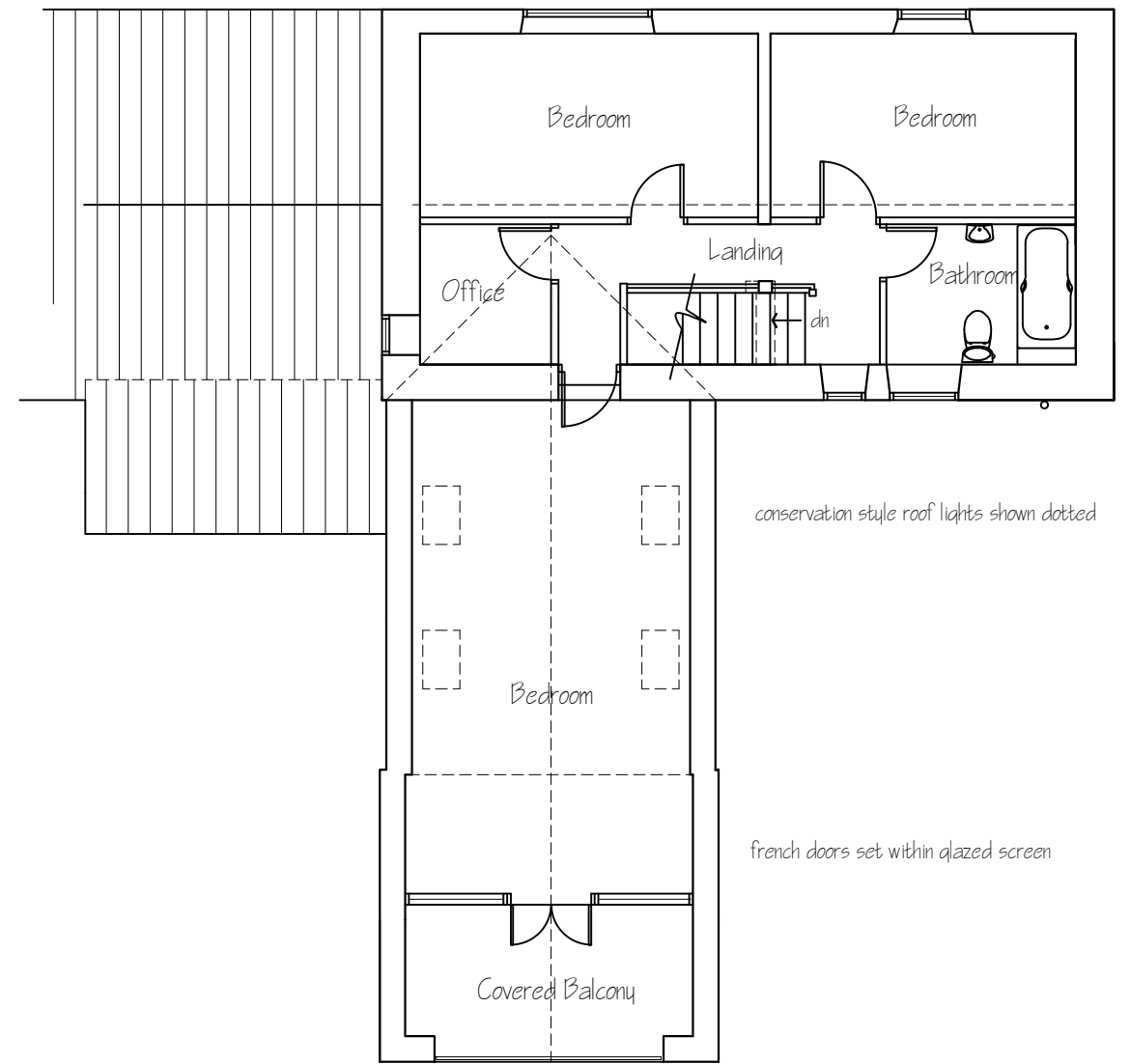

First Floor Plan

NYMNP

20/11/2023

Rev A) oak frame surround to balcony omitted Aug 23

Metric scale bar 1:100 scale in metres

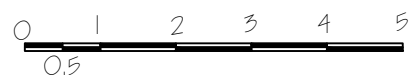

This drawing is for the purpose of obtaining Planning # or Building Regulation approval only. Read this drwg in conjunction with the construction specification # "Robust details"
 NOTE Any work carried out prior to the granting of any required regulatory approvals, including the satisfying of any associated conditions is undertaken entirely @ the applicants own risk

Spectrum Design Tel

Architectural Design, Planning & Building Regulation Applications



Spectrum Design Tel
 E-Mail

Applicant	Mr A Hodgson, Underhill Cottage, Sleights, YO22 5EU
Project	Proposed Rear First Floor Extension
Drawing	Proposed plans
Job No 709	Sheet no 3
Scale 1:100	Mar 23
Rev A	



Front Elevation



Left Hand Side Elevation



Right Hand Side Elevation

Metric scale bar 1:100 scale in metres

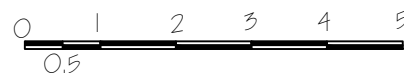

NYMNPA
 20/11/2023

This drawing is for the purpose of obtaining Planning & or Building Regulation approval only. Read this drwg in conjunction with the construction specification & "Robust details"
 NOTE Any work carried out prior to the granting of any required regulatory approvals, including the satisfying of any associated conditions is undertaken entirely @ the applicants own risk

Applicant	Mr A Hodgson, Underhill Cottage, Sleights, YO22 5EU
-----------	--------------------------------------------------------------

Project	Proposed Rear First Floor Extension
---------	-------------------------------------

Spectrum Design Tel	Architectural Design, Planning & Building Regulation Applications		Spectrum Design Tel	
			L spec.....g.....	

Drawing	Existing Elevations		
Job No 709	Sheet no 2	Scale 1:100	Mar 23 Rev



Front Elevation

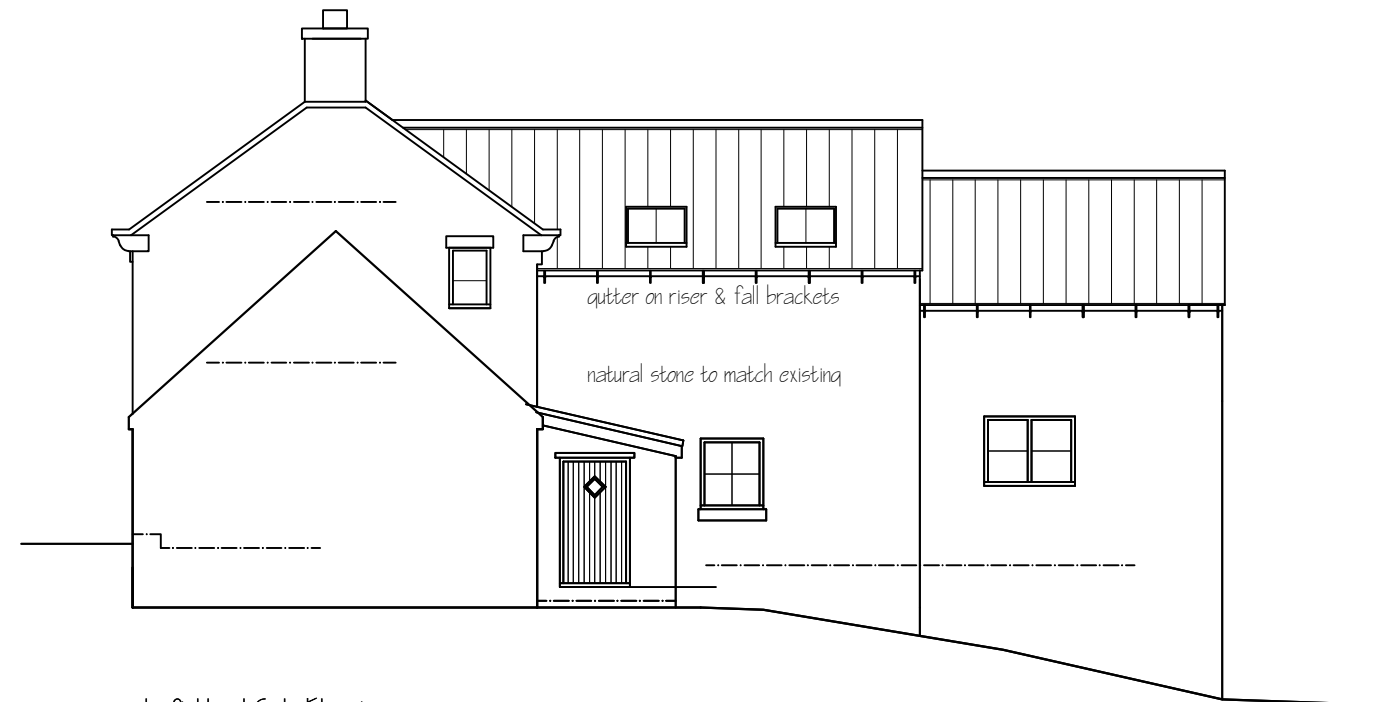

Left Hand Side Elevation

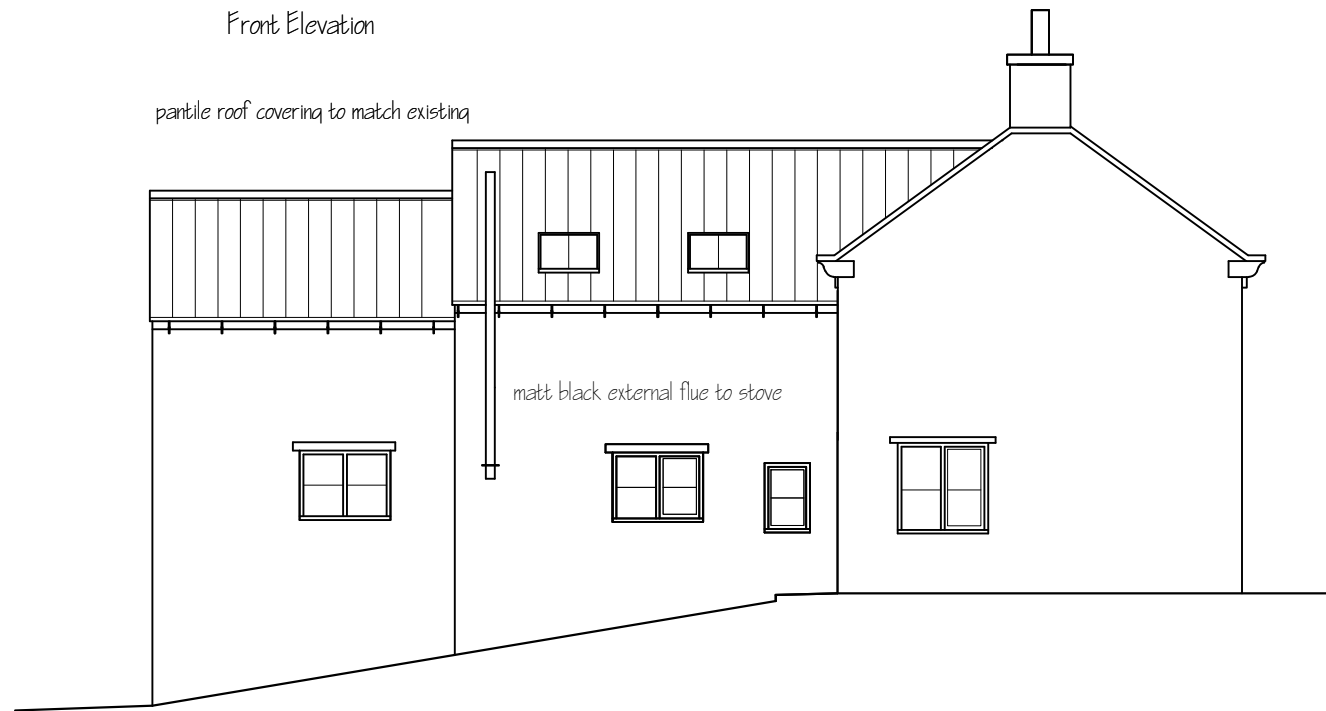

Right Hand Side Elevation

NYMNPA
20/11/2023

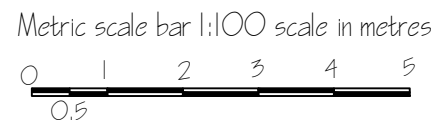

- Rev A 1) End extension ridge ht lowered
- 2) Timber oak surround omitted to balcony omitted.
- 3) Extension fascia boards omitted with qutter on rise & fall brackets added

This drawing is for the purpose of obtaining Planning & or Building Regulation approval only Read this drwg in conjunction with the construction specification & "Robust details"
NOTE Any work carried out prior to the granting of any required regulatory approvals, including the satisfying of any associated conditions is undertaken entirely @ the applicants own risk

Applicant	Mr A Hodgson, Underhill Cottage, Sleights, YO22 5EU
Project	Proposed Rear First Floor Extension
Drawing	Proposed Elevations
Job No 709	Sheet no 4
Scale 1:100	Mar 23
Rev A	