

REV A :- Window to prep area 25-5-22
 B:- Central glazing bar 26-5-22
 Gutter into existing

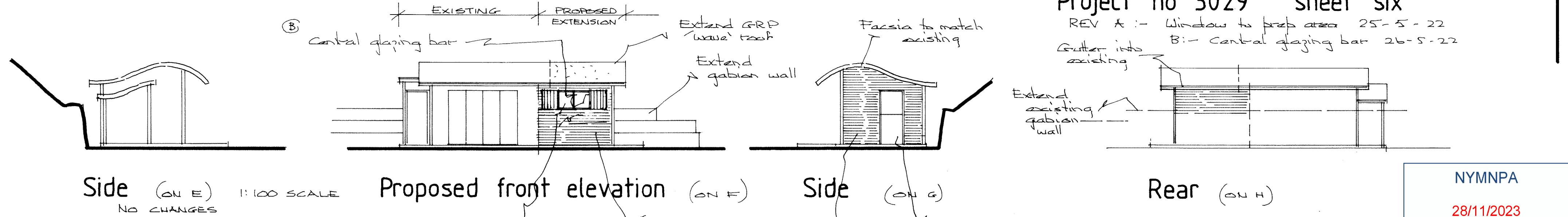

NYMNPA
 28/11/2023

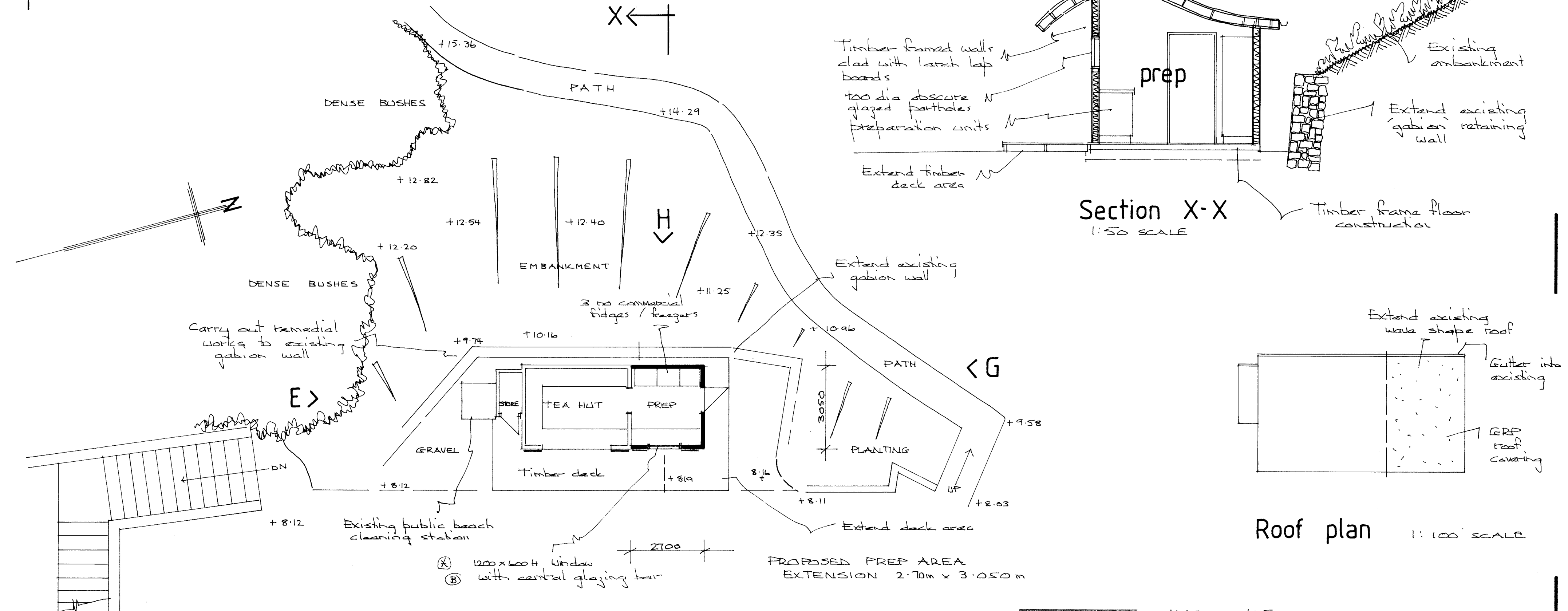
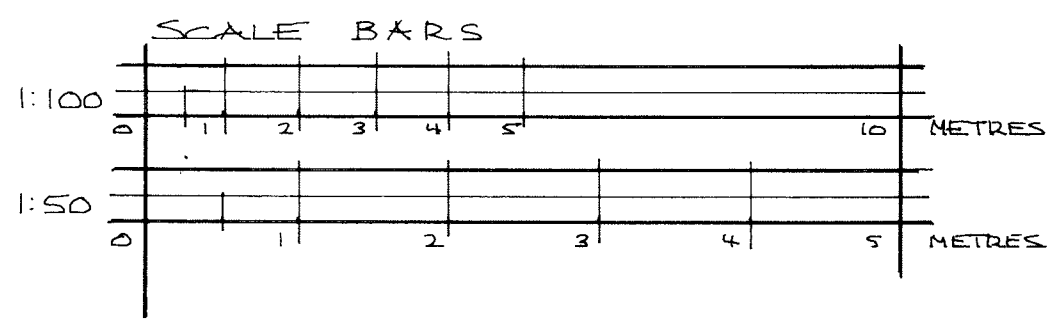

"THE QUARTER DECK"

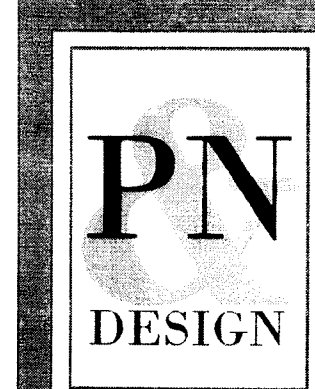

1:100 & 1:50 SCALE AT A2 SIZE
 Unit 34b, Welton Business Park, Wiske Avenue, Brough, East Yorkshire, HU15 1ZQ
 Telephone (01482) 665531 email wilson@pandndesign.co.uk
 Client: GHYLL WOOD DEVELOPMENTS Date: 9-5-22
 Project: Tea Hut extension Scale: 1:100 & 1:50
 Site: 'The Quarterdeck' ROBIN HOODS BAY Drg.No. 3029-6 B

REV A :- Window to prep area 25-5-22
 B :- Central glazing bar 26-5-22

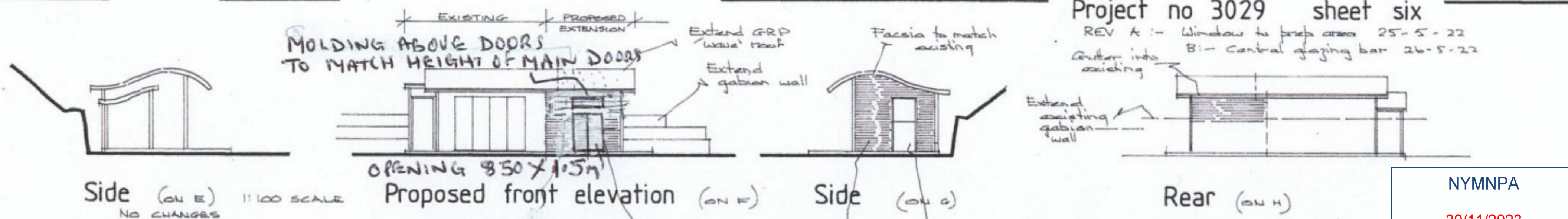

NYMNPA
 30/11/2023

TWIN HINGED DOORS IDENTICAL TO MAIN SERVING HATCH DOORS IN SIBERIAN LARCH
 Arch lap cladding to match

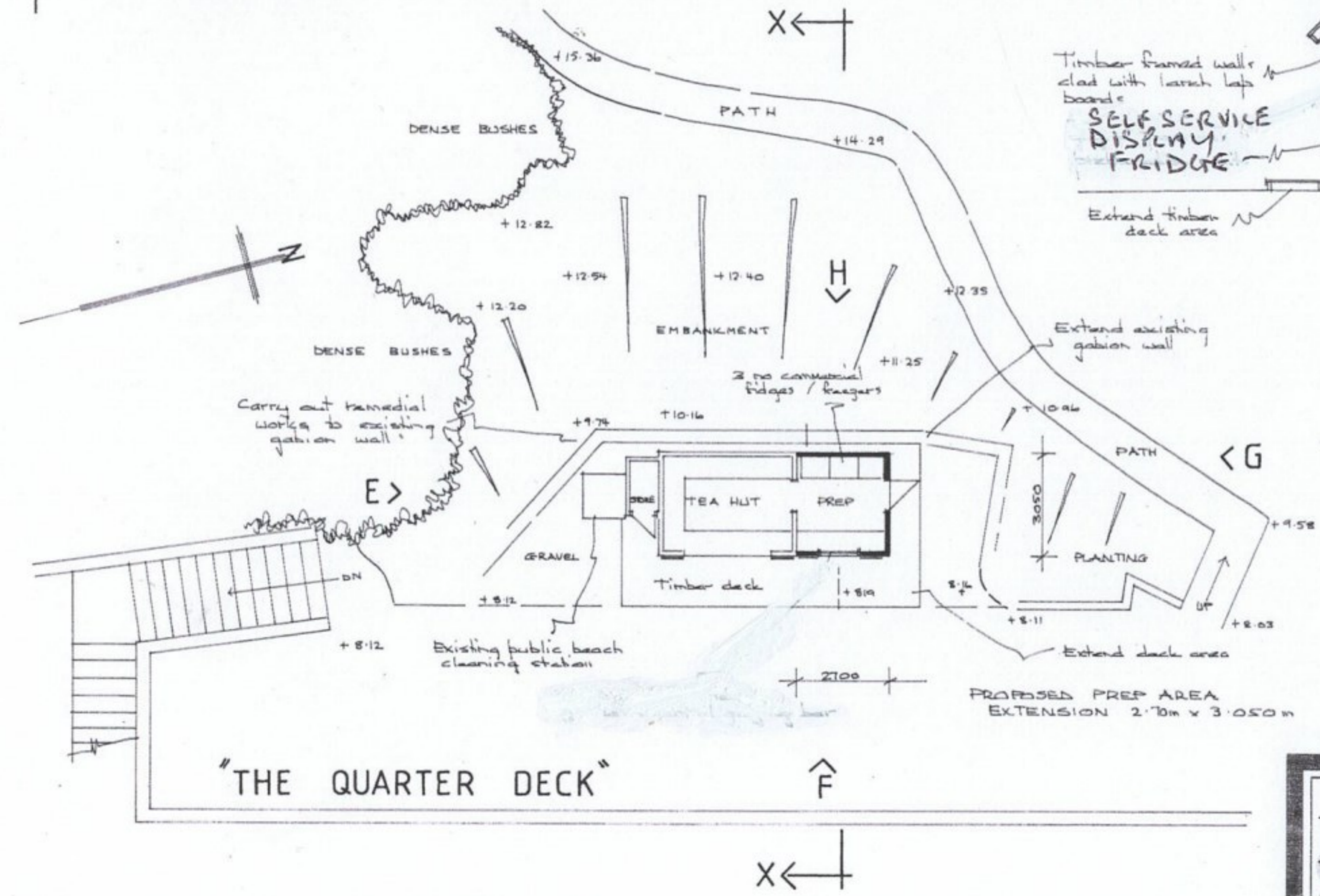
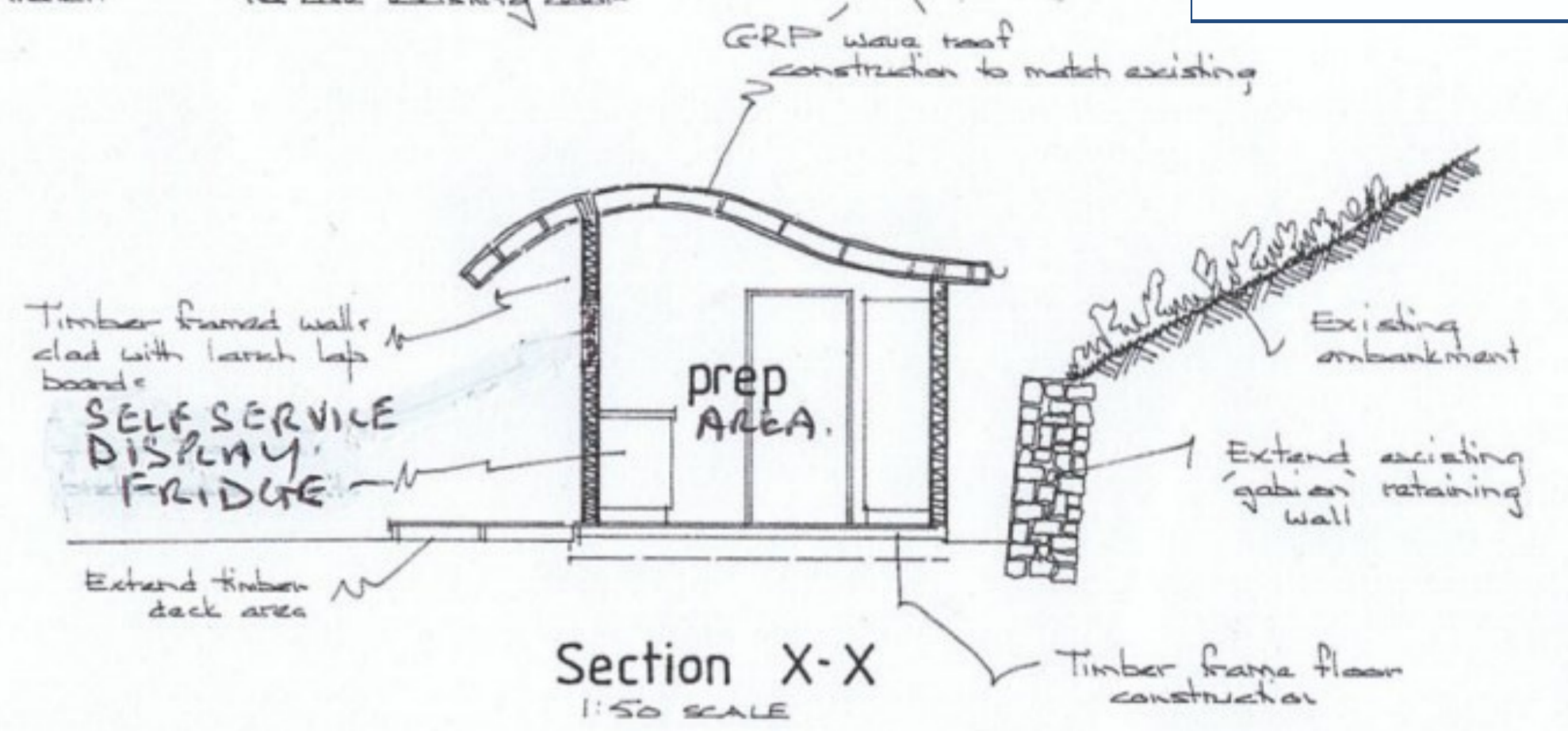

1:100 & 1:50 SCALE AT A2 SIZE
 Unit 34b, Welton Business Park, Wiske Avenue, Brough, East Yorkshire, HU15 1ZQ
 Telephone (01482) 665531 email wilson@pandndesign.co.uk
 Client: GHYLL WOOD DEVELOPMENTS Date: 9-5-22
 Project: Tea Hut extension Scale: 1:100 & 1:50
 Site: The Quarterdeck ROBIN HOODS BAY Drg.No. 3029-6 B2