

NYMNP
05/12/2023

AMENDED



Front Elevation (A)

front door to remain unchanged

All Existing timber windows replaced with Everest UPVC triple glazed windows style like for like all to suit existing unaltered openings, except for the arched windows to the side gable W2 & W3 and rear W13 & W14 which are double glazed
Colour 'agate grey' with wood grain finish
see suppliers data sheets / details for all window references, sizes and frame sections.

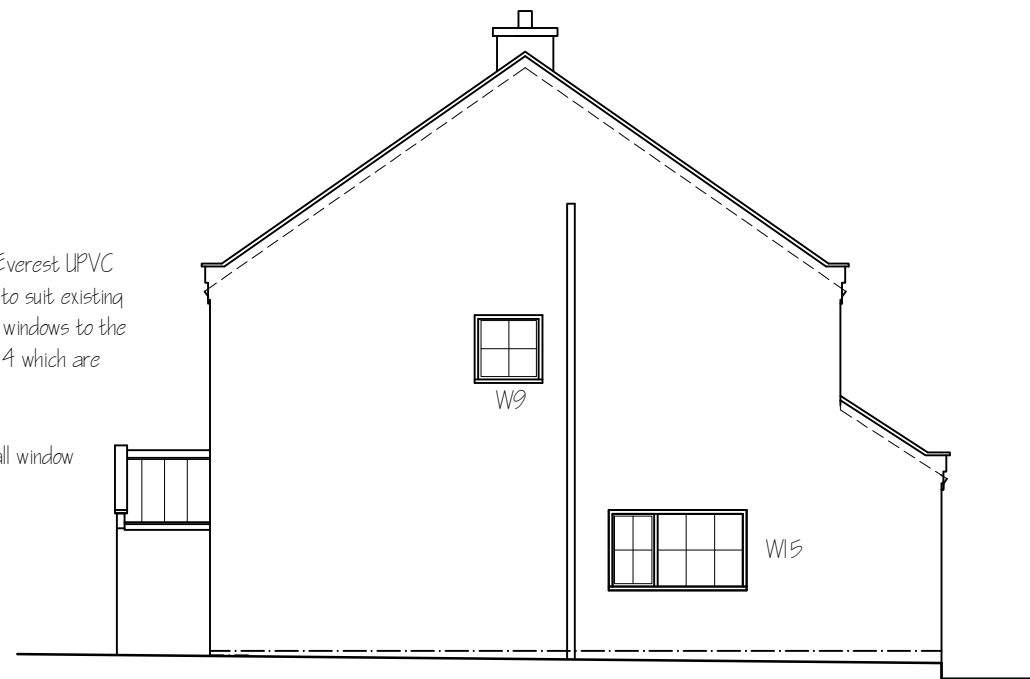

Right Hand Side Elevation (B)

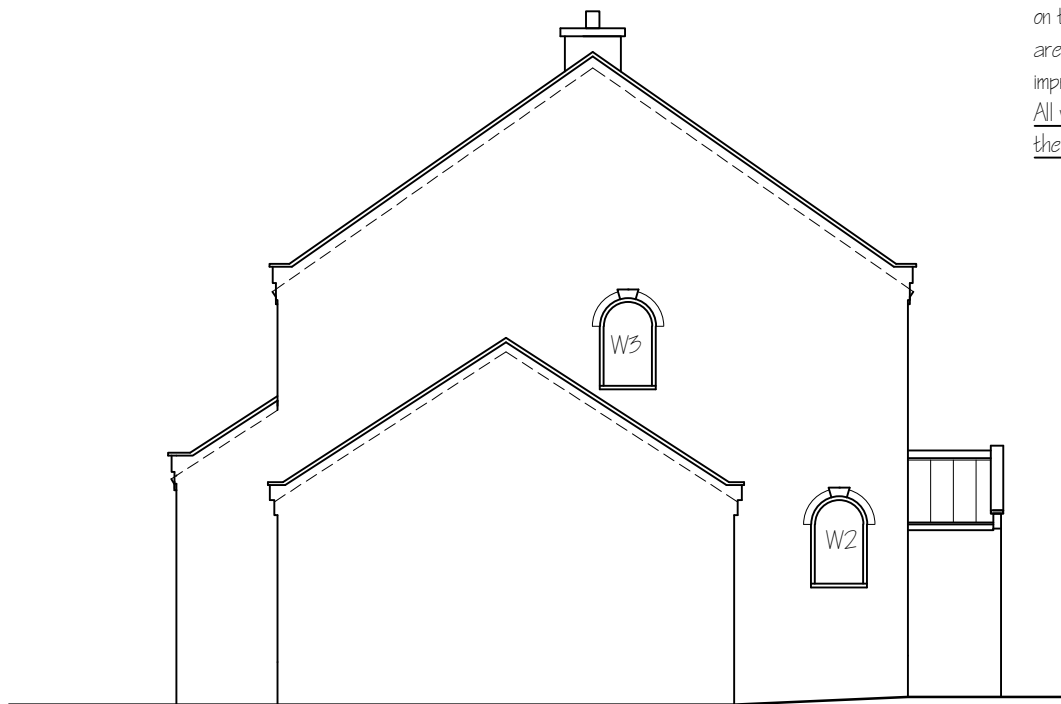

Left Hand Side Elevation (C)

Metric scale bar 1:100 scale in metres

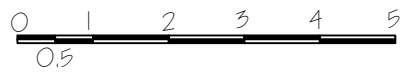

All windows are to match the design and appearance of the existing windows (except for the two arched windows on the rear elevation W13 & W14 where the glazing bars are omitted due to the window style / size as they are impractical to manufacture.
All windows which require trickle vents, they are to be of the concealed type



Rear Elevation (D)

this window to remain unchanged

Rev A
Window colour amended to 'Agate Grey' and are to be of a style and appearance to match existing, see additional added notes. All trickle vents are to be of the concealed type

This drawing is for the purpose of obtaining Planning # or Building Regulation approval only

Read this drwg in conjunction with the construction specification # "Robust details"

NOTE Any work carried out prior to the granting of any required regulatory approvals, including the satisfying of any associated conditions is undertaken entirely @ the applicants own risk

Applicant	Mr & Mrs R Banton, Millstones Egton, Whitby. YO21 1TX
Project	Replacement windows
Drawing	Existing and Proposed Elevations
Job No 675	Sheet no 1
Scale 1:100	Sep 23
Rev A	