

# Location Plan

Site Address: Bedale Farm, Wykeham Lane, Wykeham, Scarborough, YO13 9QG

Date Produced: 29-Nov-2023

Scale: 1:2500 @A4

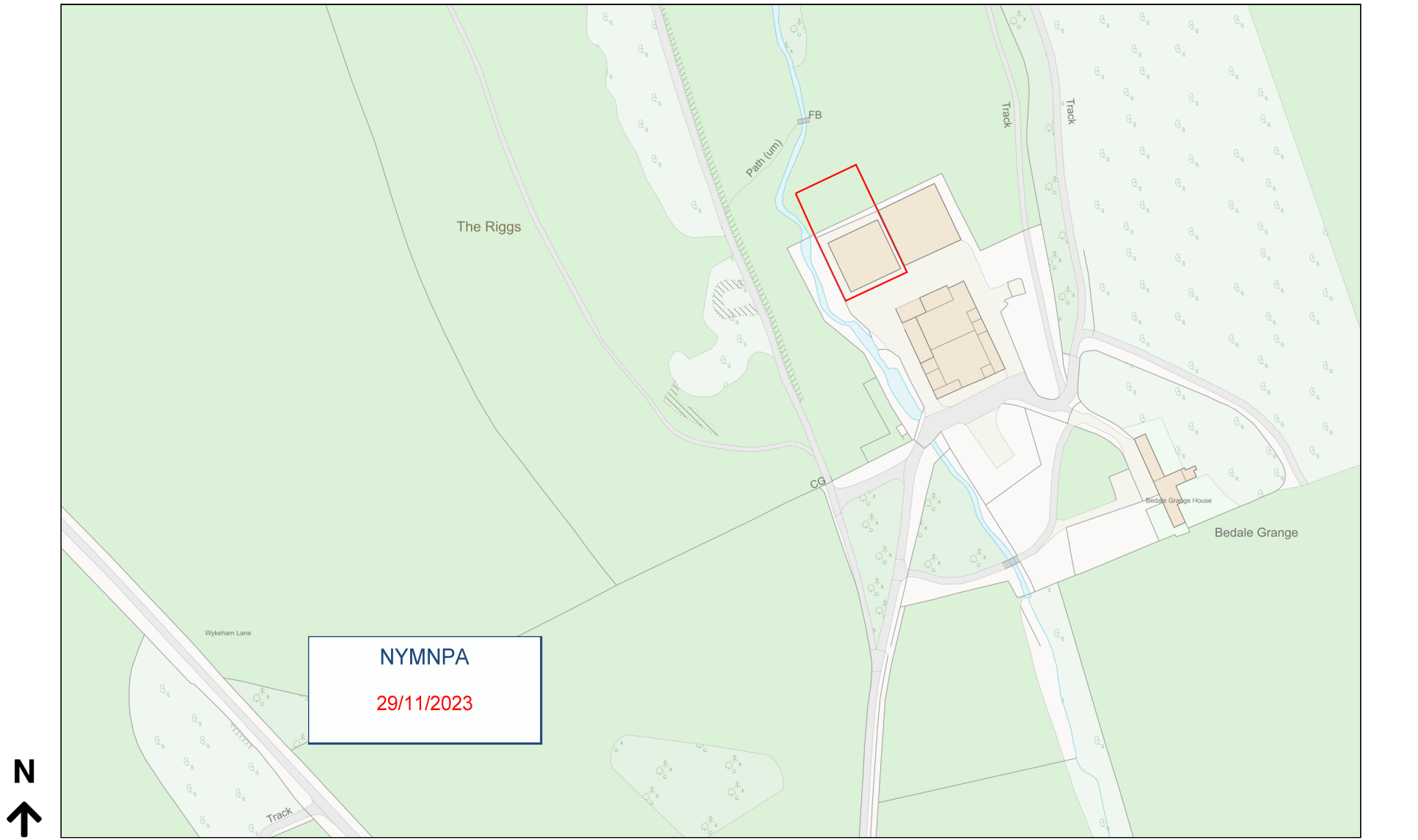

Planning Portal Reference: PP-12624000v1

# Wykeham Farms Ltd

The Estate Office, Wykeham,  
Scarborough, North Yorkshire,  
YO13 9QD



Bedale Grange Farm  
Wykeham  
Scarborough  
YO13 9QG



1:500 @ A4 17/08/2023

Map data shown may contain Ordnance Survey © products supplied by  
Pear Technology Services Ltd. Email: info@peartechnology.co.uk  
© Crown Copyright and database rights from date shown above  
Ordnance Survey © licence number 100023148

## Legend

-  Proposed site
-  Wykeham Farms tenanted land
-  Grain store - as existing

NYMNPA

29/11/2023

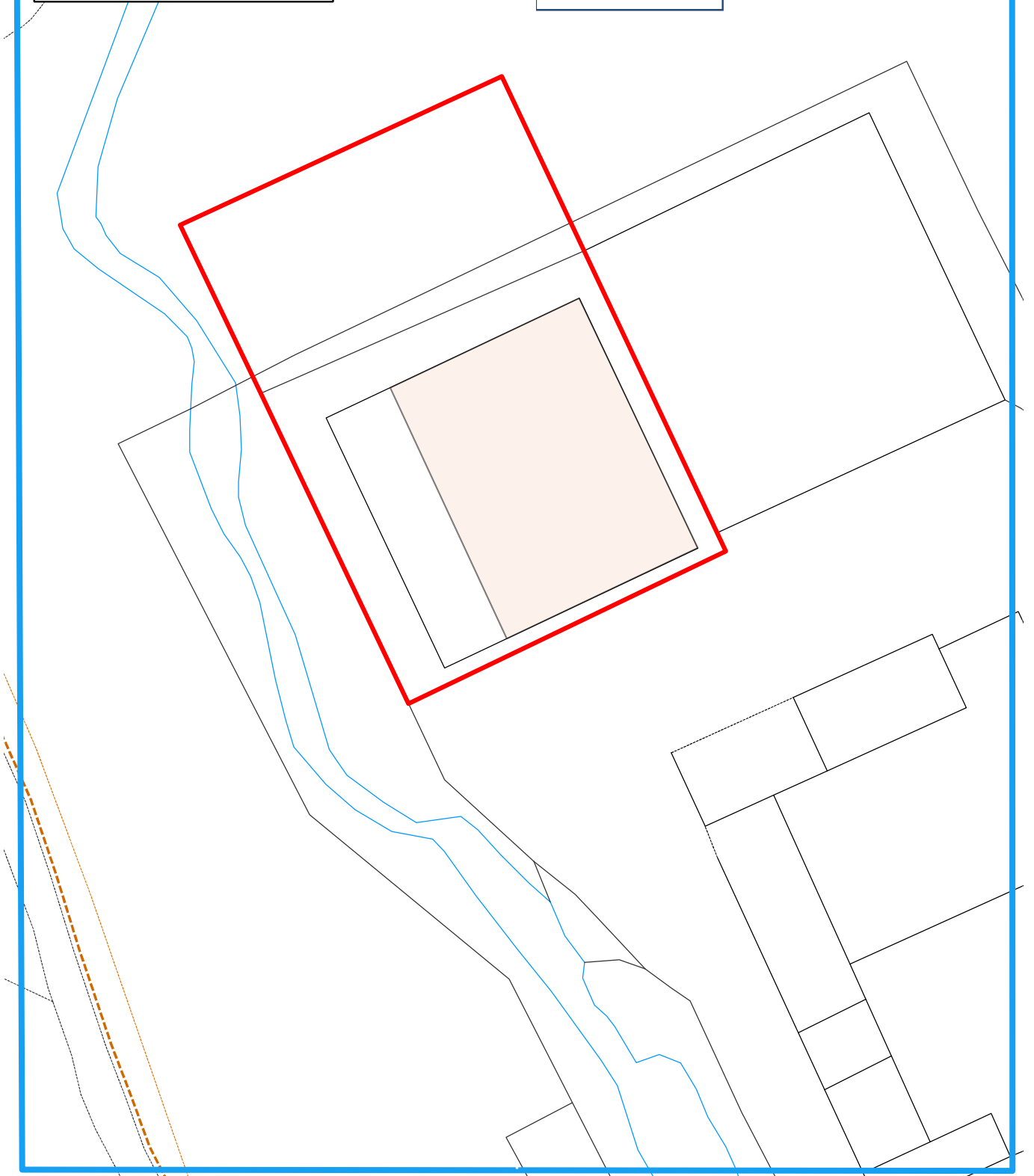

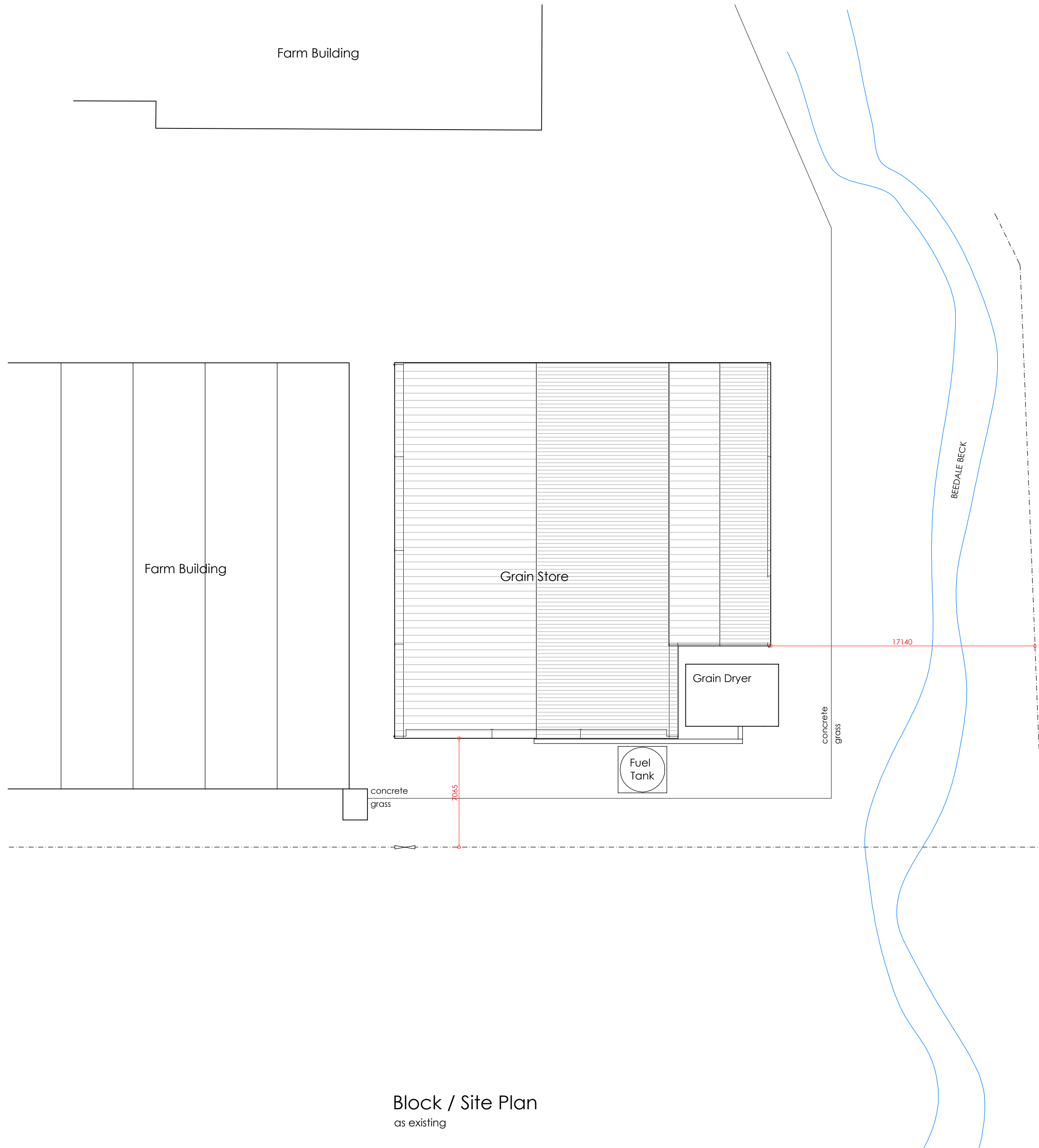
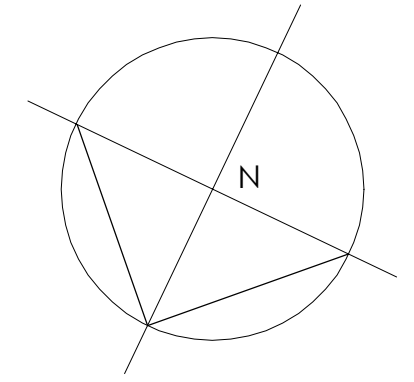

**NYMNPA**  
**29/11/2023**

**Block / Site Plan**  
 as existing

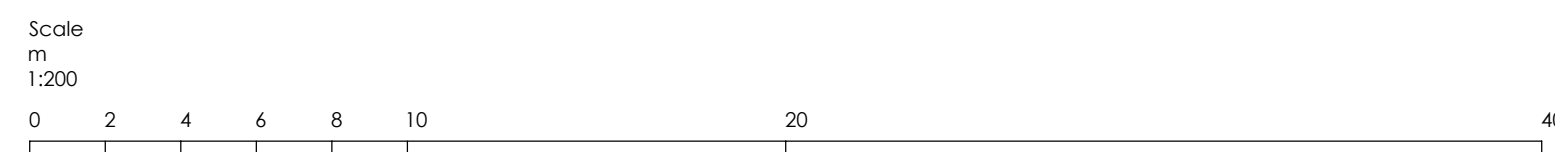

REVISION	DATE	DESCRIPTION
PROJECT		
CLIENT		
ADDRESS		
DRAWING NAME		
SCALE	DATE DRAWING CREATED	DRAWN
1:200	15/08/2023	mp
JOB NO.	DRAWING NO.	REVISION
23022	EX02	-

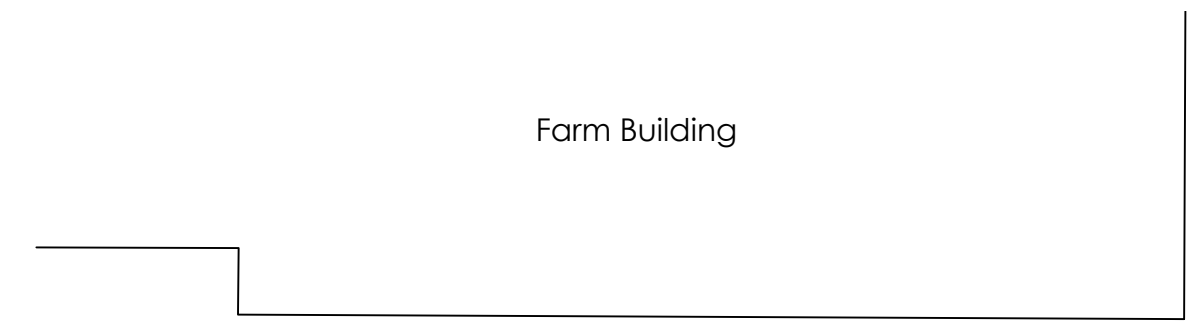

Farm Building

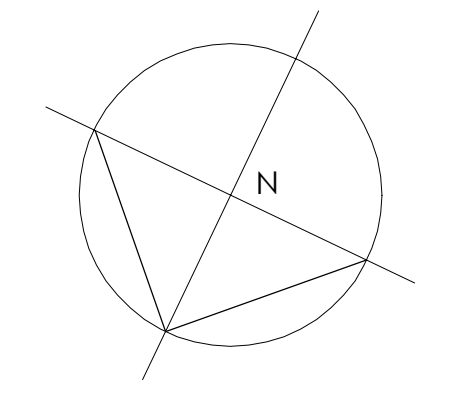

**NYMNP**  
29/11/2023

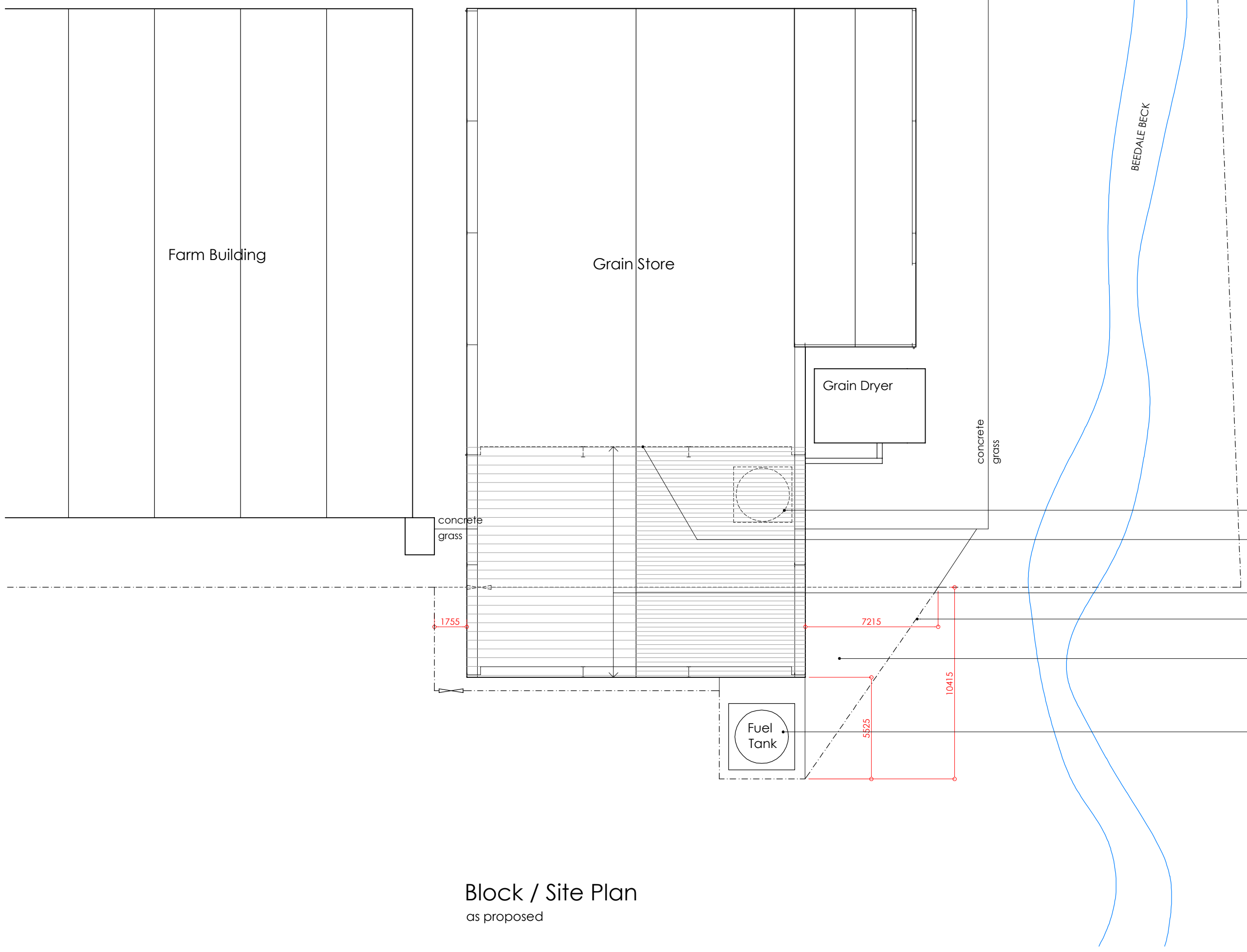

Farm Building

Grain Store

Grain Dryer

Fuel Tank

BEEDALE BECK

concrete  
grass

concrete  
grass

- Existing fuel tank and base removed shown dashed.
- Existing grain store building gable removed shown dashed.
- Extended grain store.
- Stock fencing to be altered around extension and fuel tank, with pedestrian gate incorporated.
- Permeable limestone gravel hardstanding.
- Existing fuel tank repositioned on new elevated concrete base to match existing. Concrete hardstanding below.

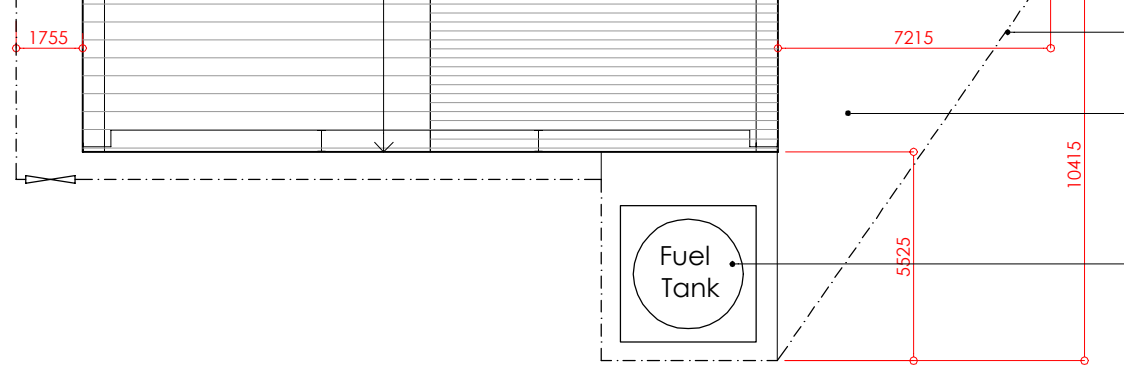

**Block / Site Plan**  
as proposed

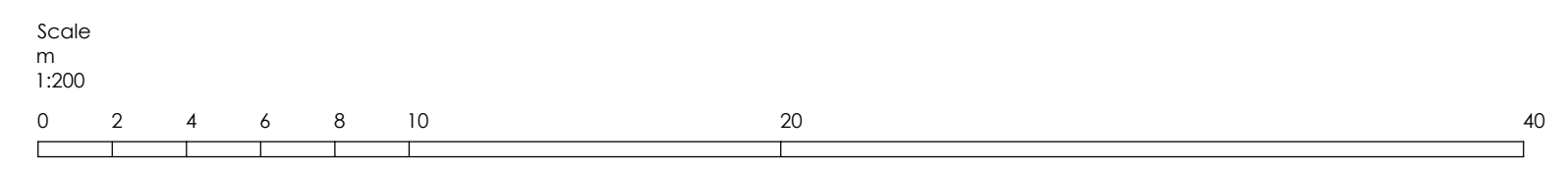

REVISION	DATE	DESCRIPTION
A	15/08/23	Client comments incorporated

PROJECT: Extension of Grain Store  
 CLIENT: Wykeham Farms Ltd  
 ADDRESS: Bedale Grange Farm, Wykeham Lane, Wykeham, Scarborough, YO13 9QG  
 DRAWING NAME: Stage 3 - Planning - Proposed Block / Site Plan  
 SCALE: 1:200  
 DATE DRAWING CREATED: 09/08/2023  
 DRAWN: mp  
 JOB NO.: 23022  
 DRAWING NO.: PL02  
 REVISION: A

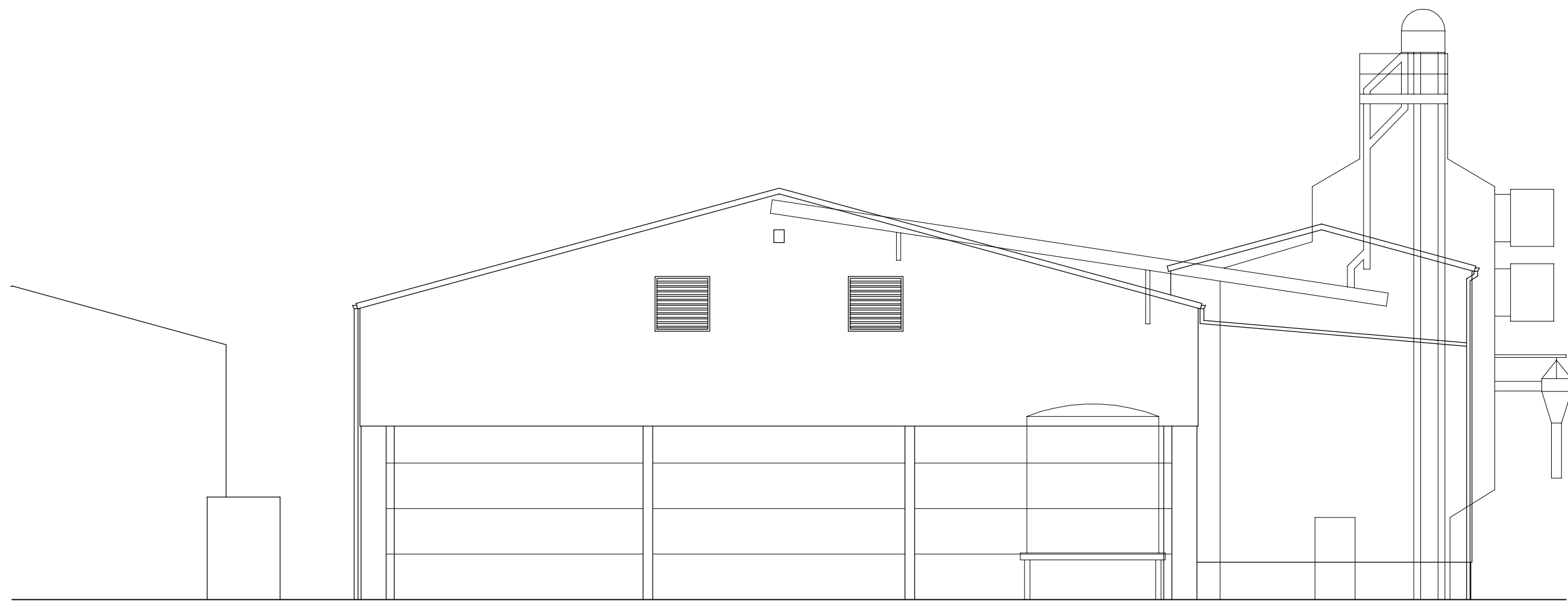

North Elevation

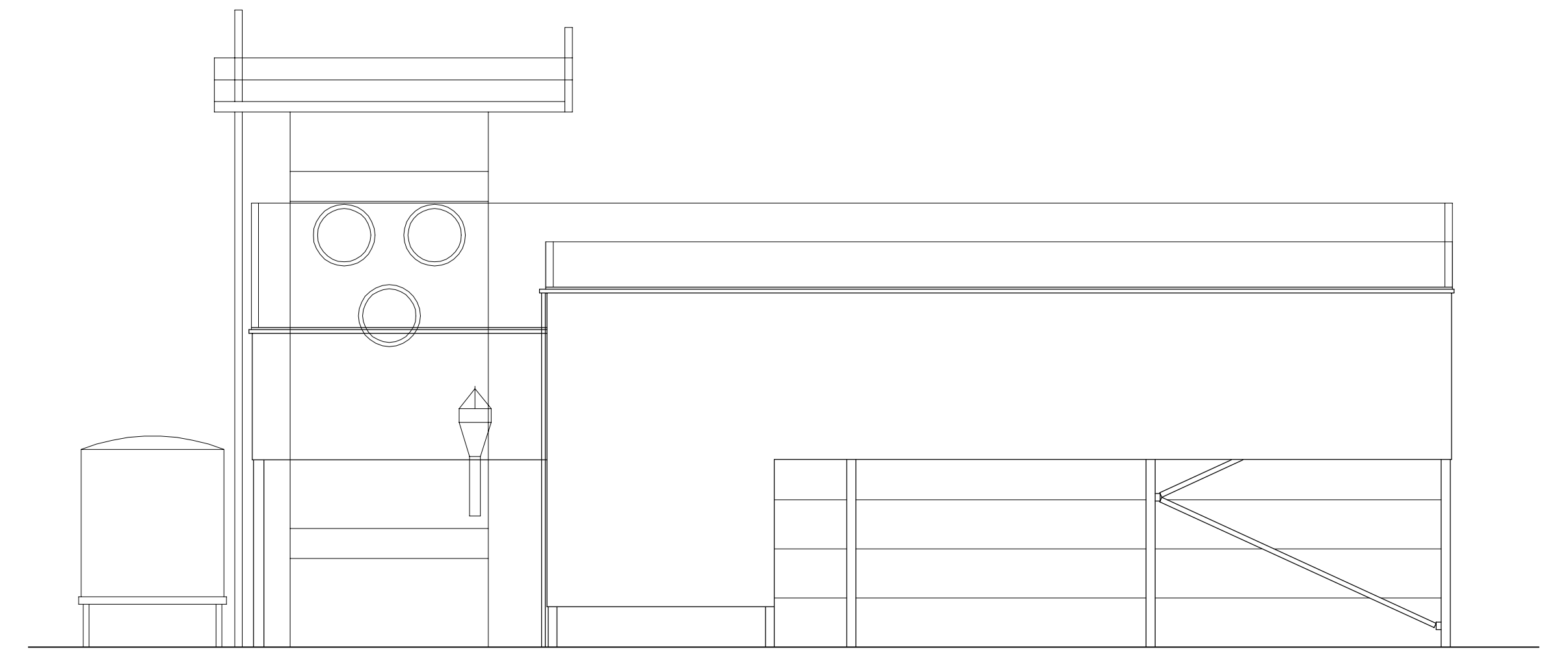
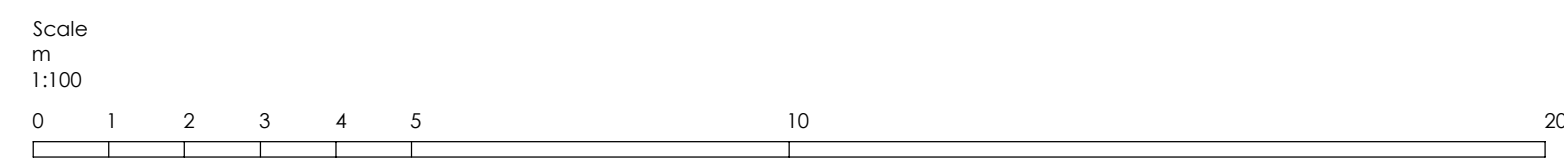

West Elevation



Building Plan  
showing building exterior outline

Light grey profiled fibre cement roof sheets.

Grey profiled metal cladding.

Galvanised steel frame.  
Smooth concrete panels.

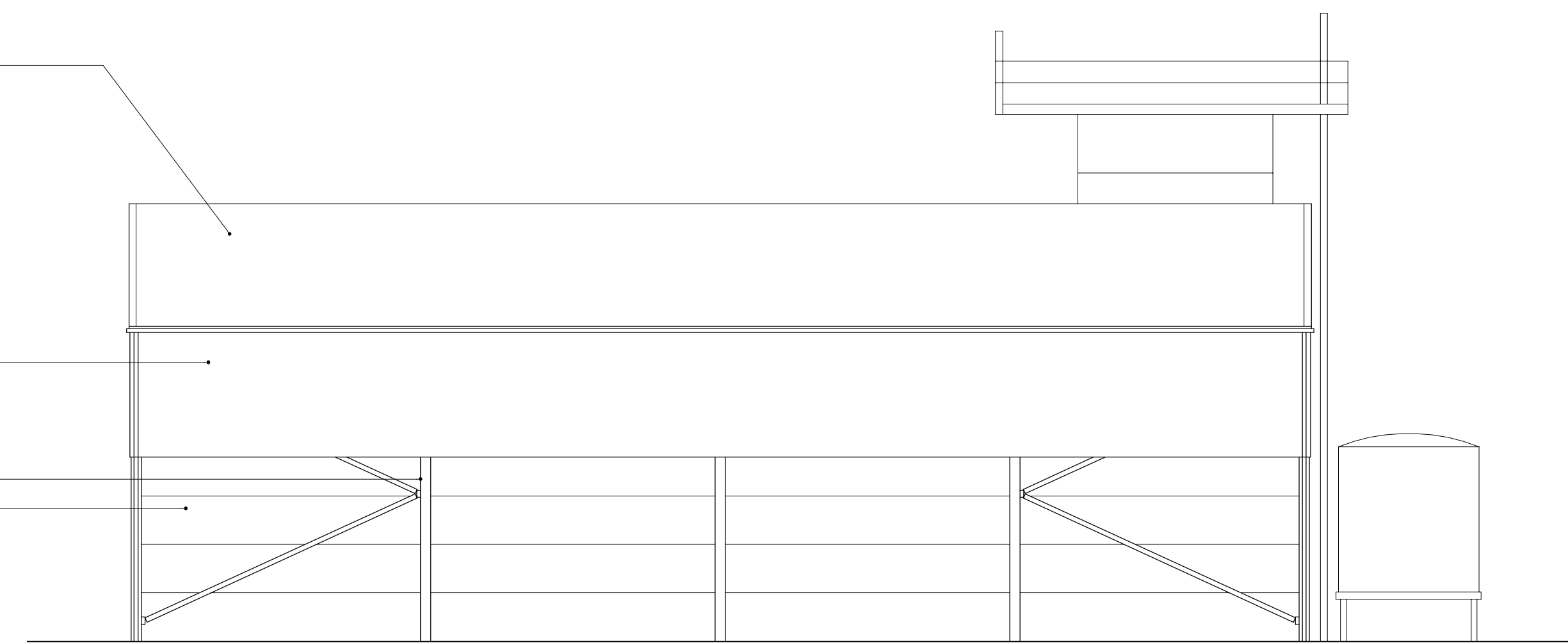

East Elevation

**NYMNPA**

**29/11/2023**

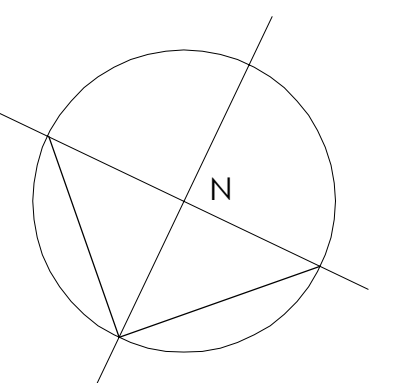

PROJECT	REVISION	DATE	DESCRIPTION
Extension of Grain Store	A	15/08/23	Plan file amended
CLIENT			
Wykeham Farms Ltd			
ADDRESS			
Bedale Grange Farm, Wykeham Lane, Wykeham, Scarborough, YO13 9QG			
DRAWING NAME			
Stage 1 - Survey as Existing			
SCALE/ST1	DATE DRAWING CREATED	DRAWN	
1:100	05/08/2023	mp	
JOB NO.	DRAWING NO.	REVISION	
23022	EX01	A	

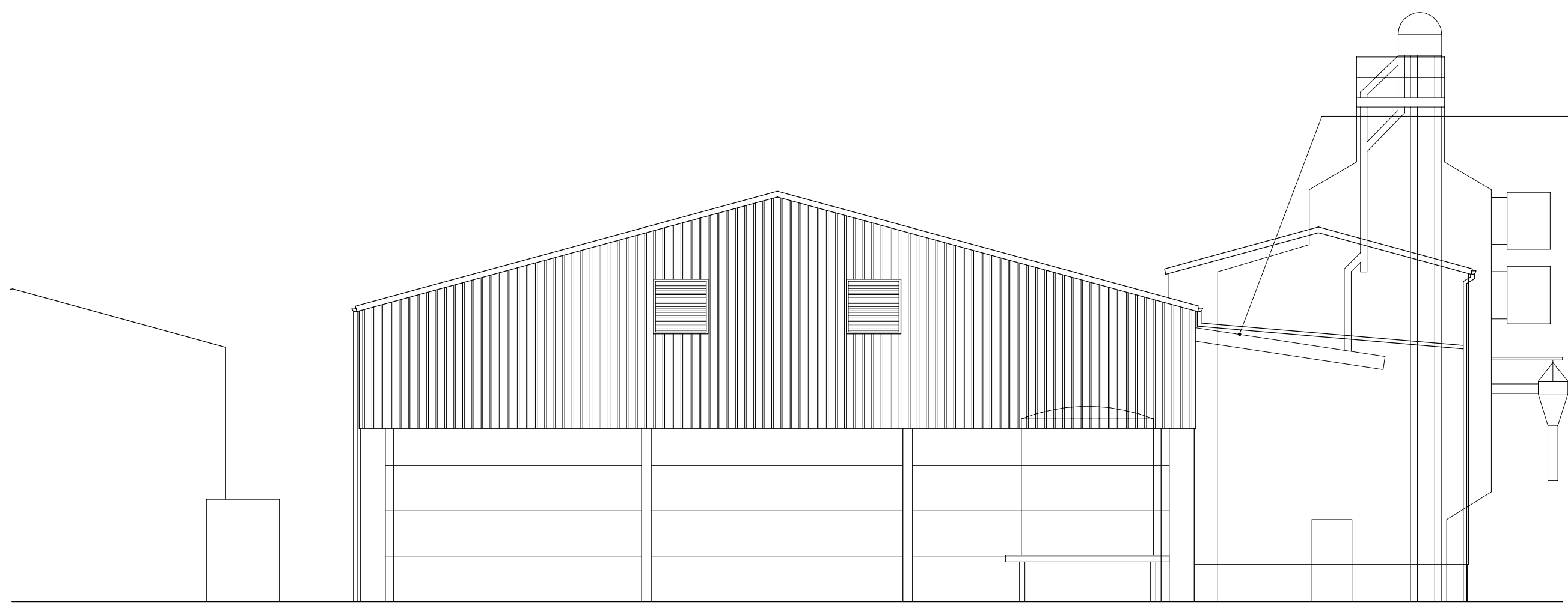

North Elevation

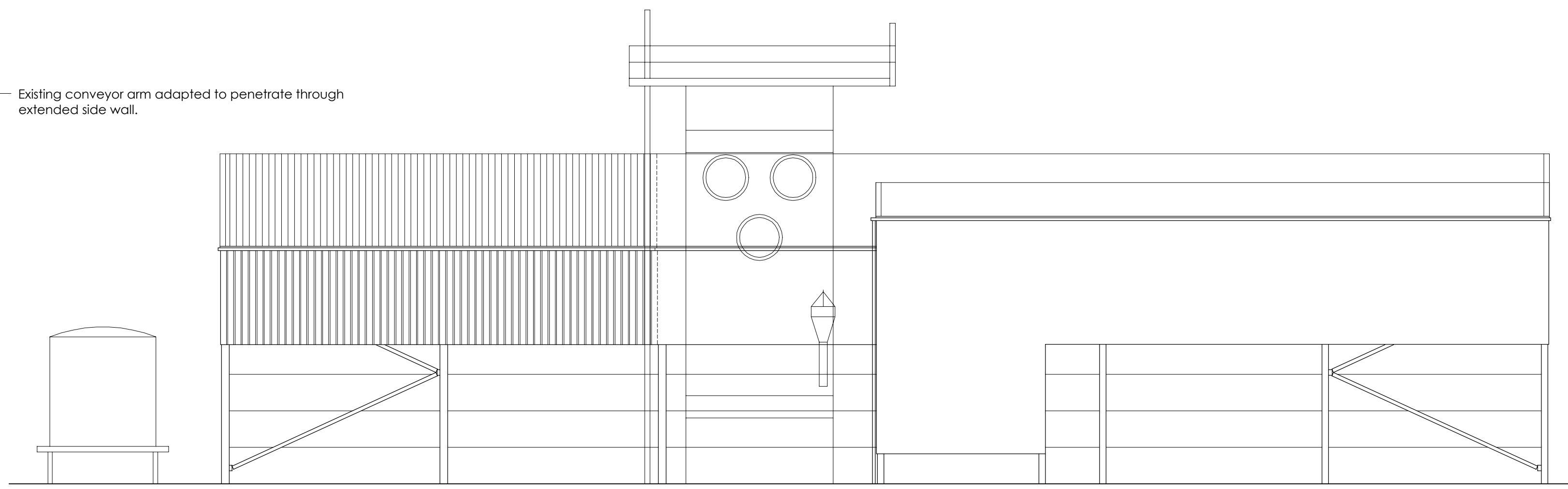

West Elevation

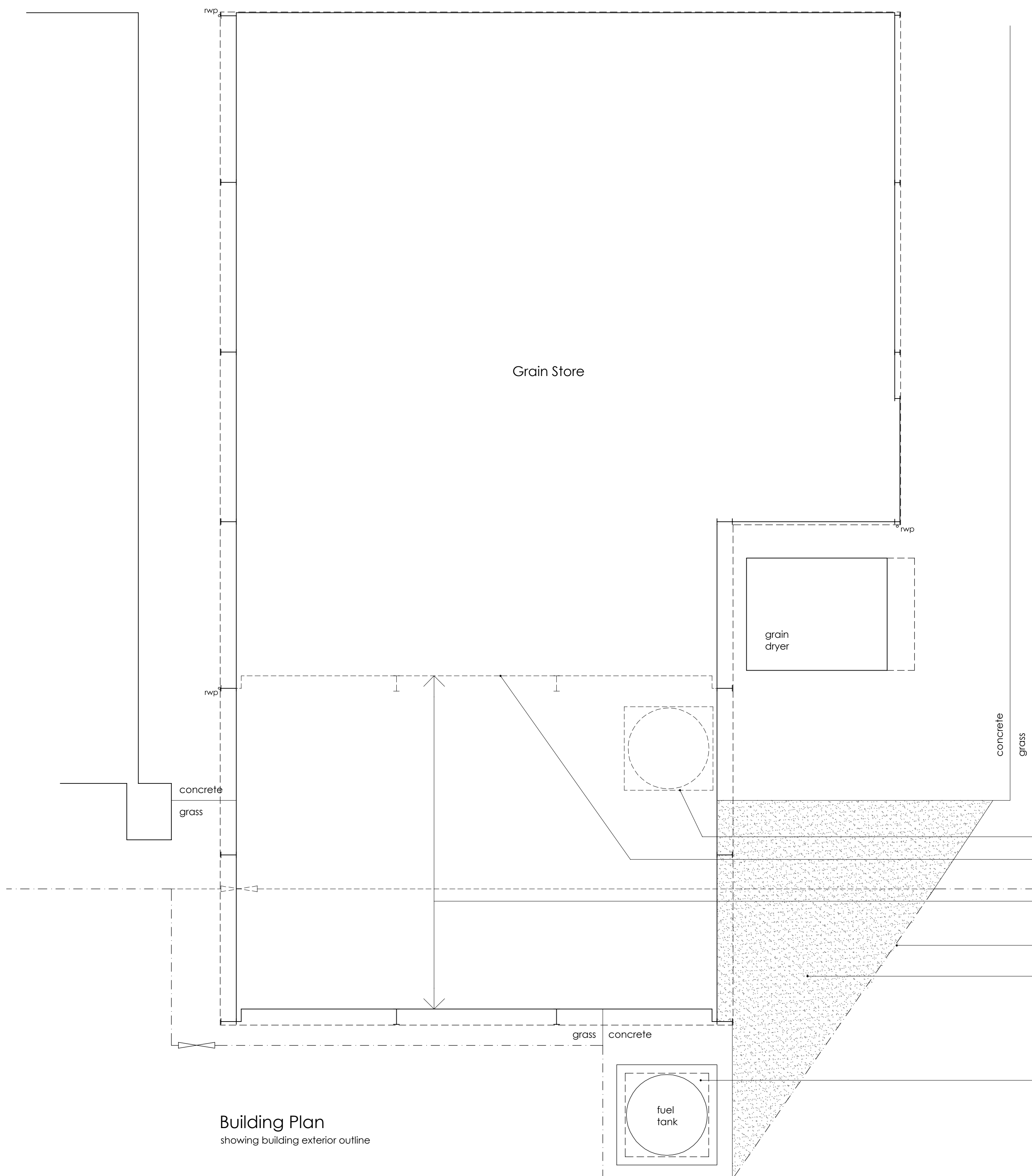

Building Plan  
showing building exterior outline

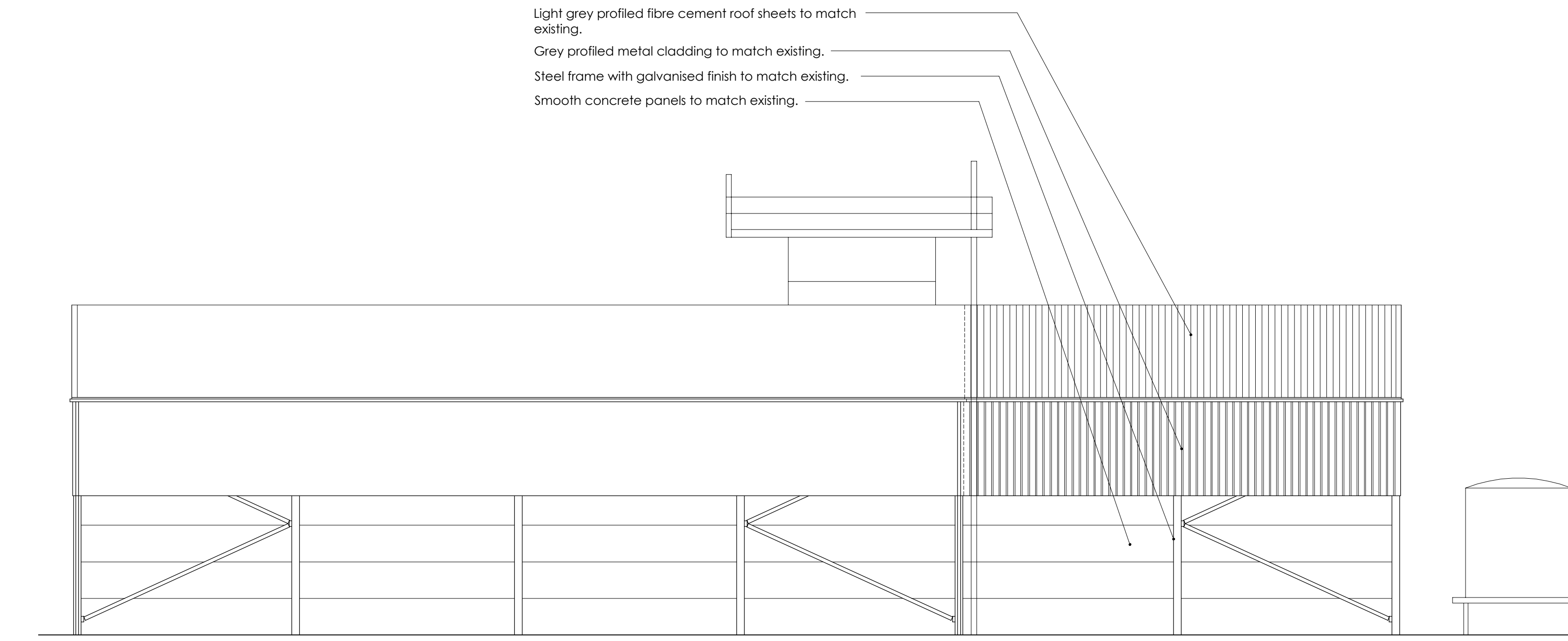

East Elevation

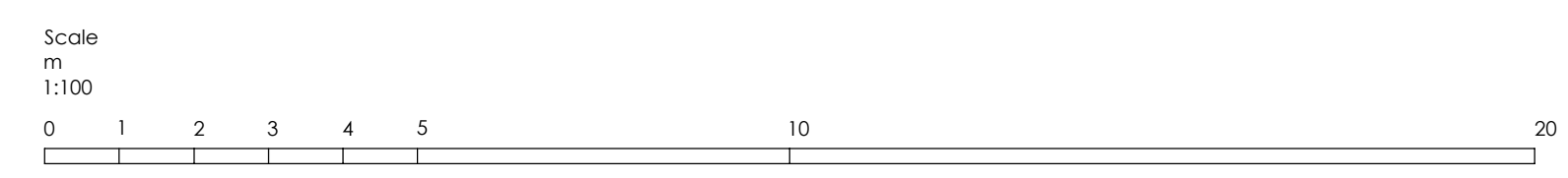

- Light grey profiled fibre cement roof sheets to match existing.
- Grey profiled metal cladding to match existing.
- Steel frame with galvanised finish to match existing.
- Smooth concrete panels to match existing.

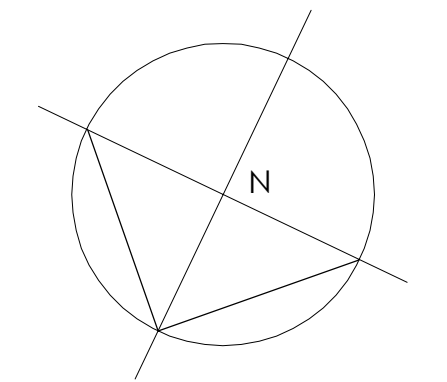

**NYMNPA**  
**29/11/2023**

- Existing fuel tank and base removed shown dashed.
- Existing grain store building gable removed shown dashed.
- Extended grain store.
- Stock fencing to be altered around extension and fuel tank, with pedestrian gate incorporated.
- Permeable limestone gravel hardstanding.
- Existing fuel tank repositioned on new elevated concrete base to match existing. Concrete hardstanding below.

REVISION	DATE	DESCRIPTION
A	15/08/23	Client comments incorporated

PROJECT: Extension of Grain Store  
 CLIENT: Wykeham Farms Ltd  
 ADDRESS: Bedale Grange Farm, Wykeham Lane, Wykeham, Scarborough, YO13 9QG  
 DRAWING NAME: Stage 3 - Planning - Proposals  
 SCALE: 1:100  
 DATE DRAWING CREATED: 08/08/2023  
 DRAWN: mp  
 JOB NO.: 23022  
 DRAWING NO.: PL01  
 REVISION: A