

Location Plan

Site Address: 26, Mulgrave View, Stainsacre, Whitby, YO22 4NX

NYMNPA

15/01/2024

Date Produced: 15-Jan-2024

Scale: 1:1250 @A4



Planning Portal Reference: PP-12725929v1

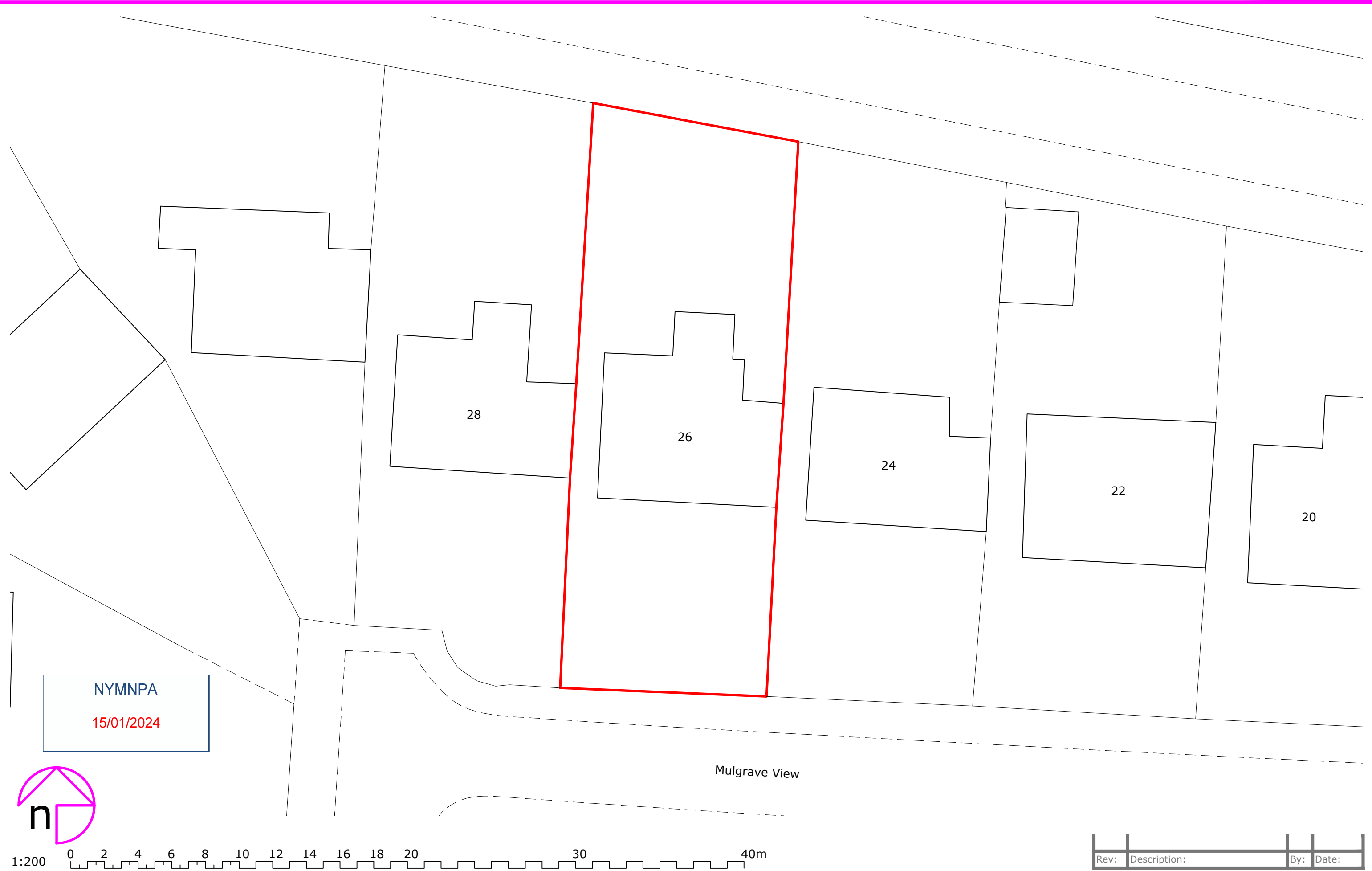

NYMNP
15/01/2024

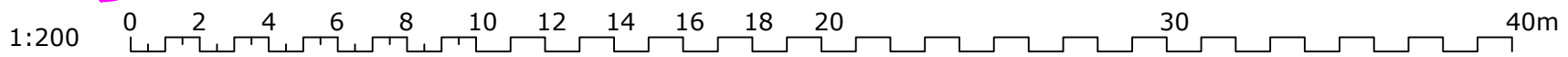
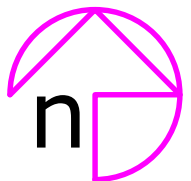

Rev:	Description:	By:	Date:
------	--------------	-----	-------

Client/Project:
John Scottorn,
26 Mulgrave View,
Whitby, YO22 4NX

Project status:
PLANNING
Drawing title:
Site plan as existing

Scale: 1:200	Paper Size: A3	Drawn: A Walton	Checked: A Futtit
Project ID: J-415FC874	Drawing No: 01	Revision:	Date: 11.01.2024

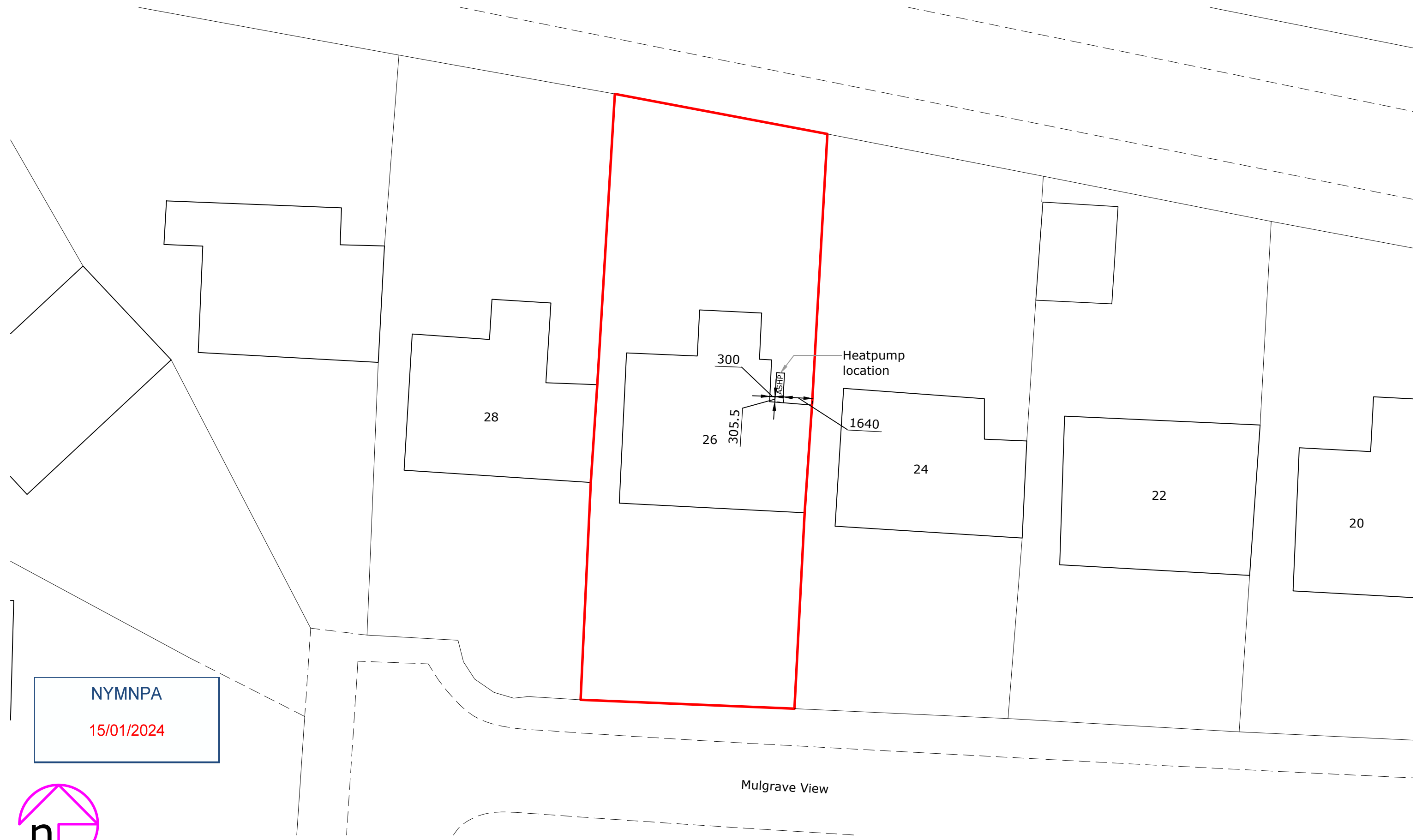

NYMNPA
15/01/2024

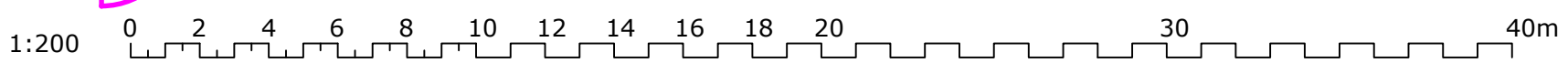
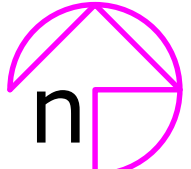

Rev:	Description:	By:	Date:
------	--------------	-----	-------

Accredited by:

Client/Project:
 John Scottorn,
 26 Mulgrave View, Stainsacre,
 Whitby, YO22 4NX

Project status:
PLANNING
 Drawing title:
 Site plan as proposed

Scale: 1:200	Paper Size: A3	Drawn: A Walton	Checked: A Futtit
Project ID: J-415FC874	Drawing No: 03	Revision:	Date: 11.01.2024

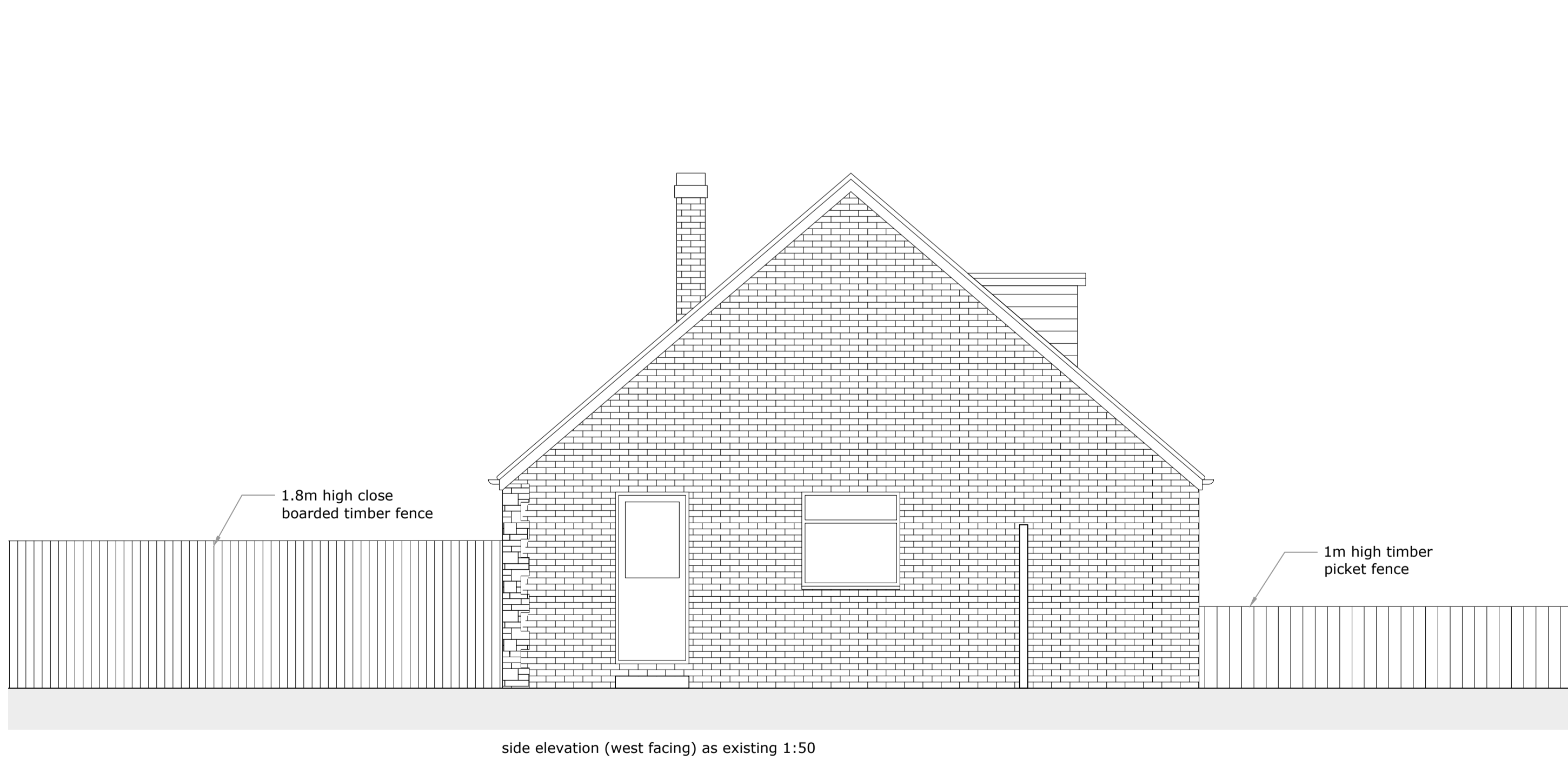
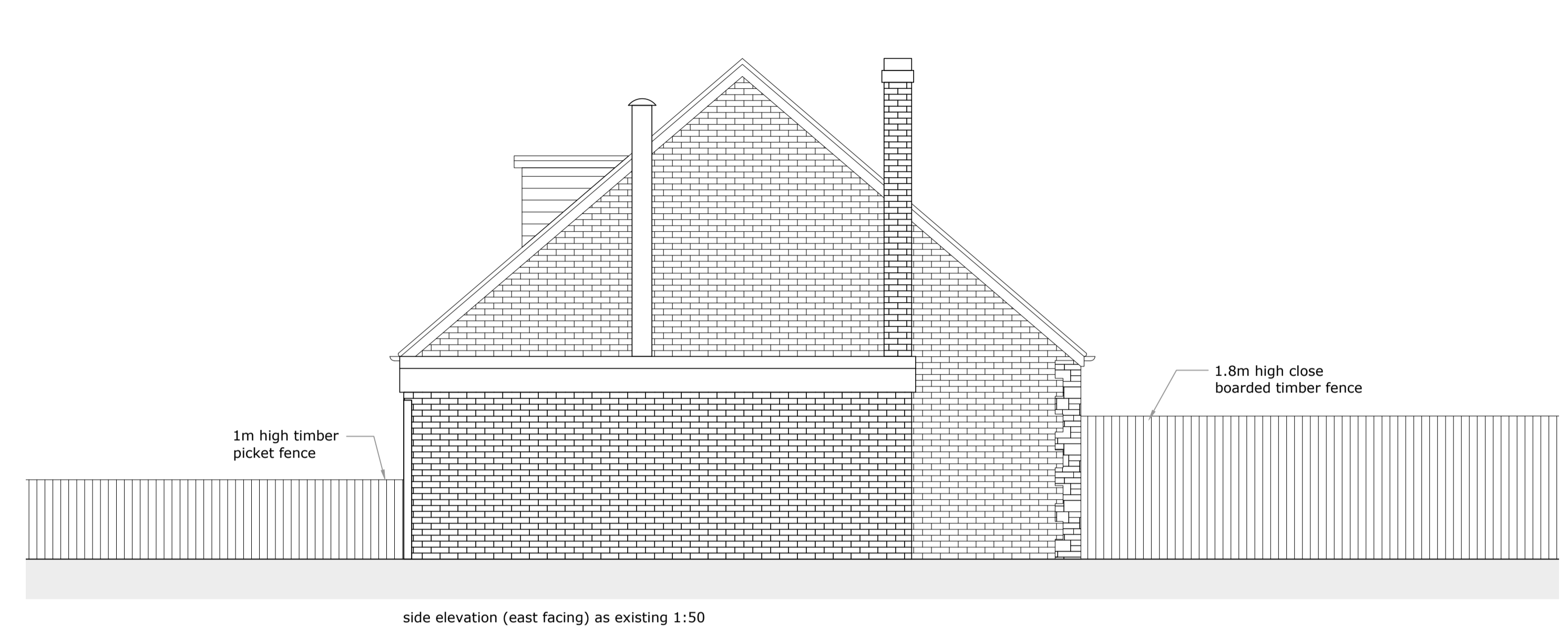
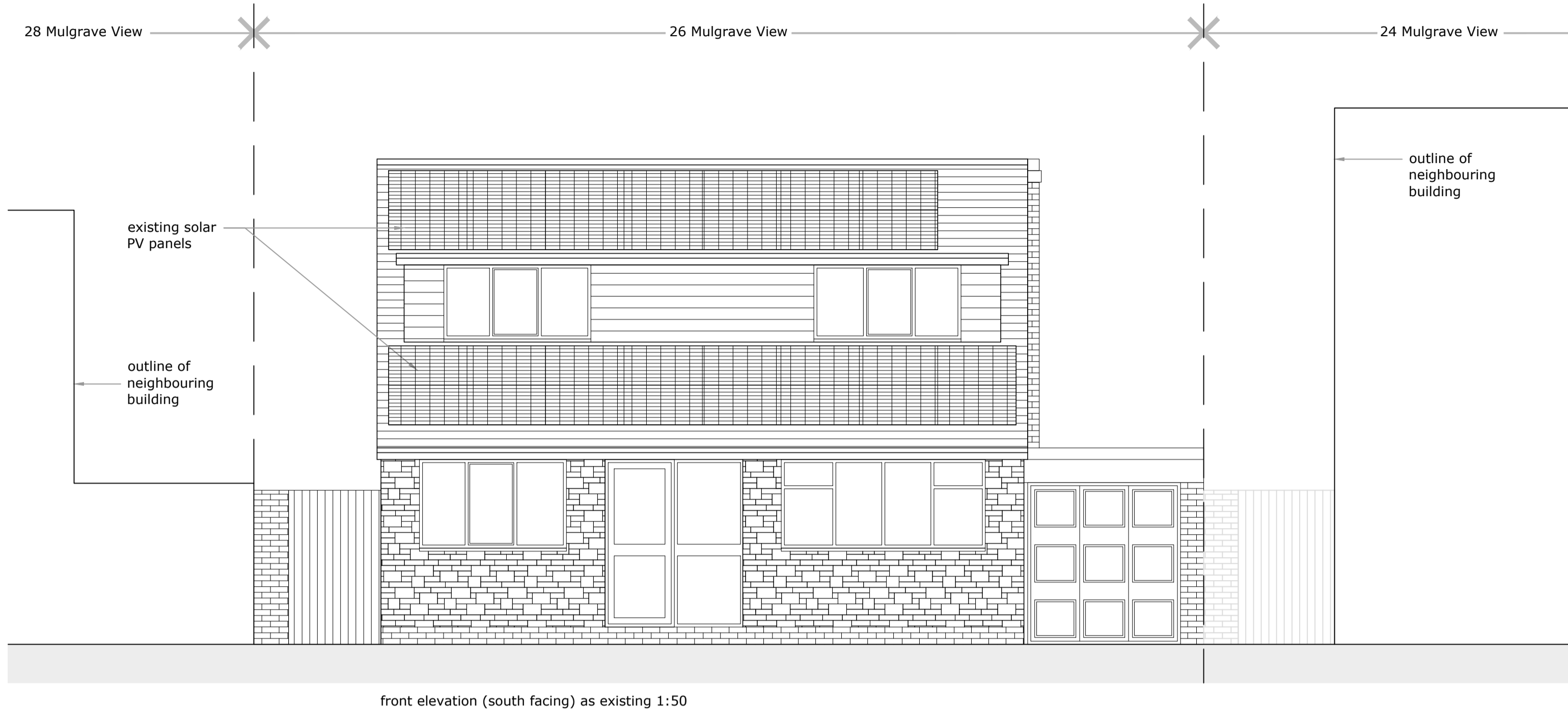

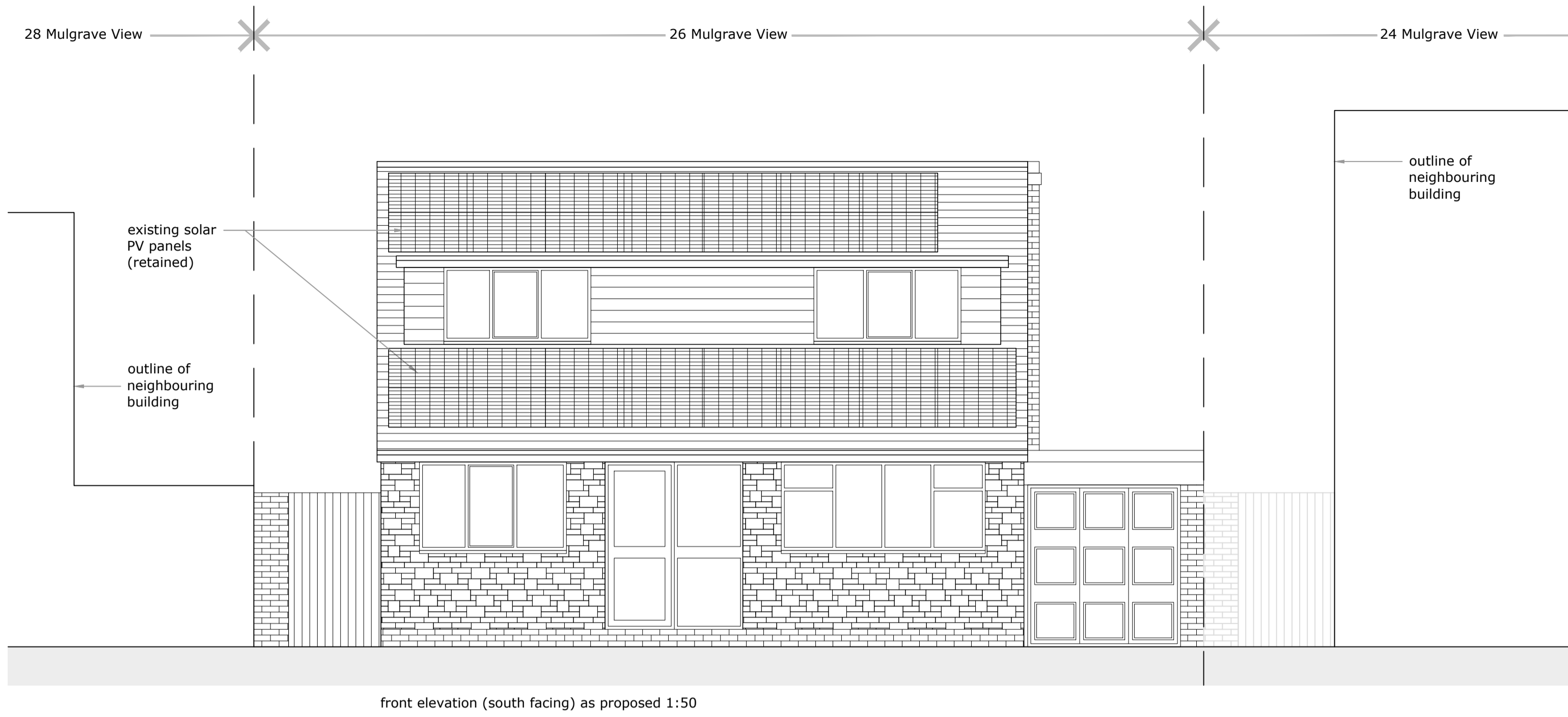

front elevation (south facing) as proposed 1:50

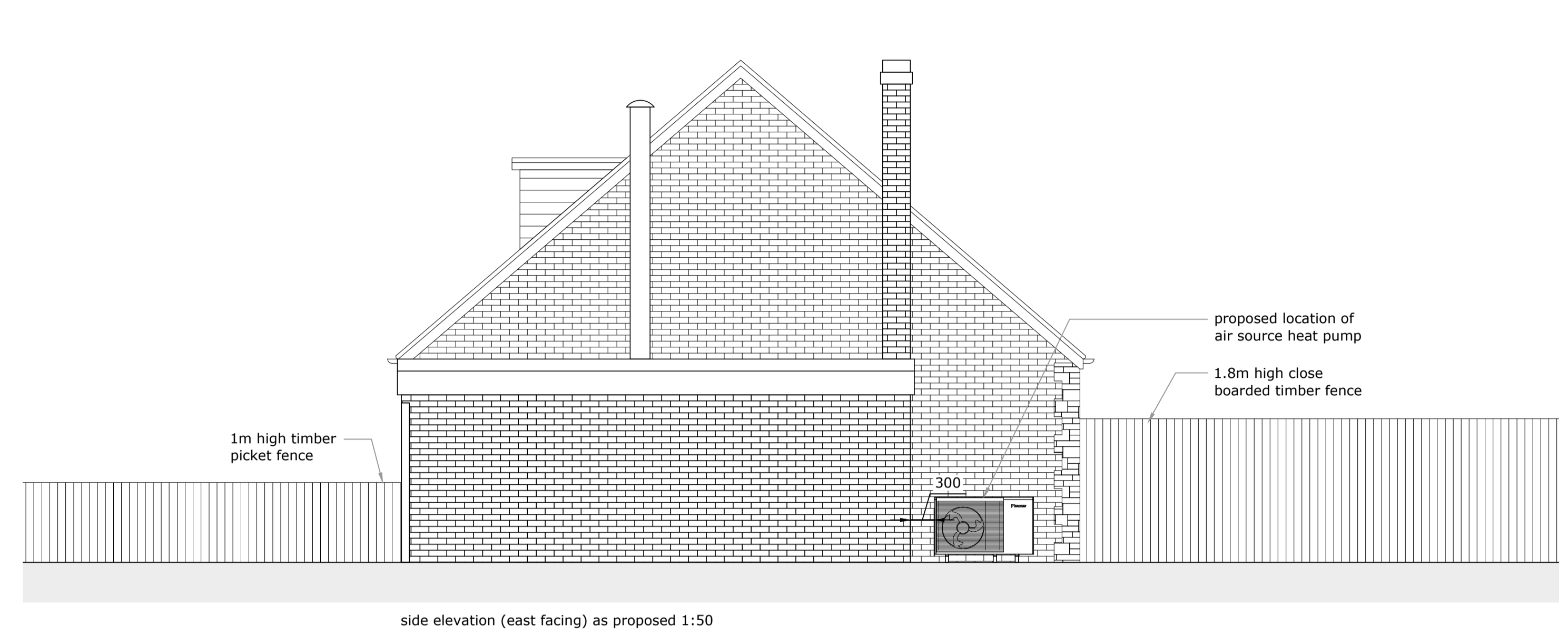

side elevation (east facing) as proposed 1:50

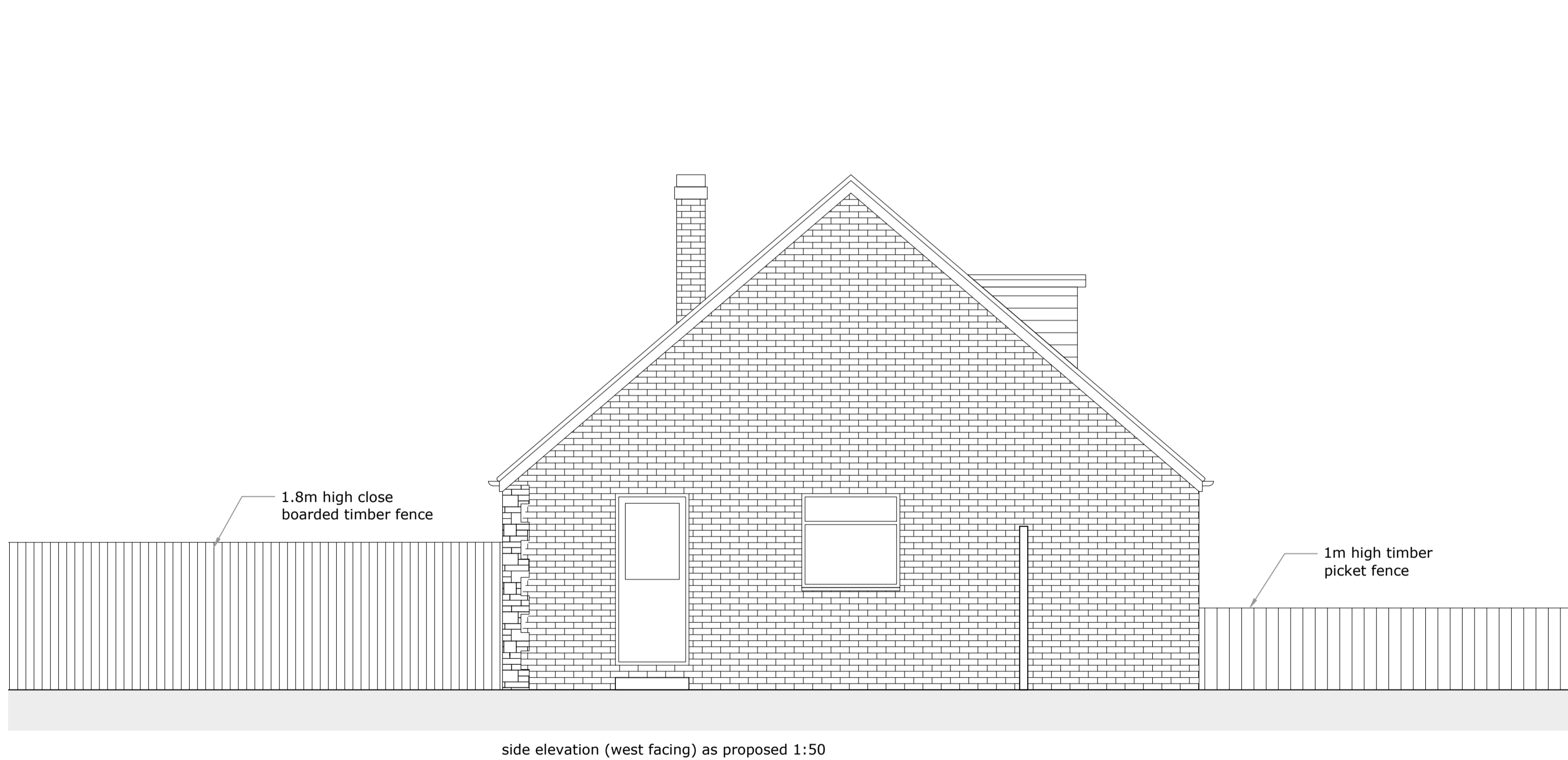

side elevation (west facing) as proposed 1:50



rear elevation (north facing) as proposed 1:50