

Location Plan

Site Address: The Long Barn, Hawthorn Hill Farm, Green End, Goathland, Whitby, YO22 5LL

Date Produced: 05-Feb-2024

Scale: 1:1250 @A4



NYMNPA
05/02/2024

Planning Portal Reference: PP-12781776v1

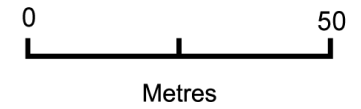

NYMNPA
06/03/2024

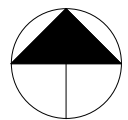

SAMUEL KENDALL ASSOCIATES
LTD
CHARTERED ARCHITECT : ARCHITECTURAL
PLANNING CONSULTANT, SURVEYOR, PROJECT

THE OLD FORGE, MAIN STREET, CATWICK, BEVERLEY, EAST YORKSHIRE, HU17 5PH

COPYRIGHT RESERVED SAMUEL KENDALL ASSOCIATES LTD 2020. This drawing and all associated drawings are the property of Samuel Kendall Associates LTD and must not be reproduced in part or whole without their written permission, nor may the design or any information shown be disclosed to any third party.

Joint Managing Directors: Linda Samuel
HND (ArchTech) Stephen N Samuel
HND(ArchTech) BA(Hons) DipArch(Leics)
RIBA
Registered Company Number 559 1217
A Royal Institute of British Architects
Chartered Practice (1843970),
operating a policy of continuing
professional development.



CLIENT B HEWITT & P BULLIMORE	06.04.22.
<small>All dimensions are to be checked on site prior to commencement of the works, any error or omission immediately reported to Samuel Kendall Associates Ltd. All services shown are approximate and the principal contractor is to establish the true positions prior to the commencement of any works on site.</small>	

PROJECT PROPOSED ALTERATIONS AT THE LONG BARN, BECK HOLE ROAD, GOATHLAND, WHITBY, NORTH YORKSHIRE, YO22 5LL
--

SHEET Location Plan as Proposed
--

Date	Project number 2021/92	Scale (@ A3) 1 : 5000
Revision Description	DWG No. 09	REV

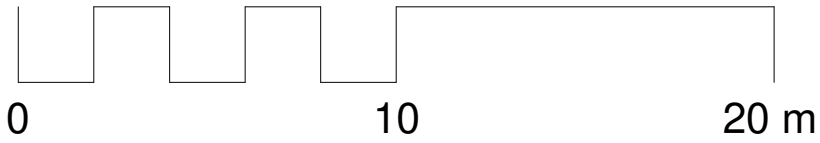

NYMNPA
06/03/2024

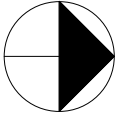
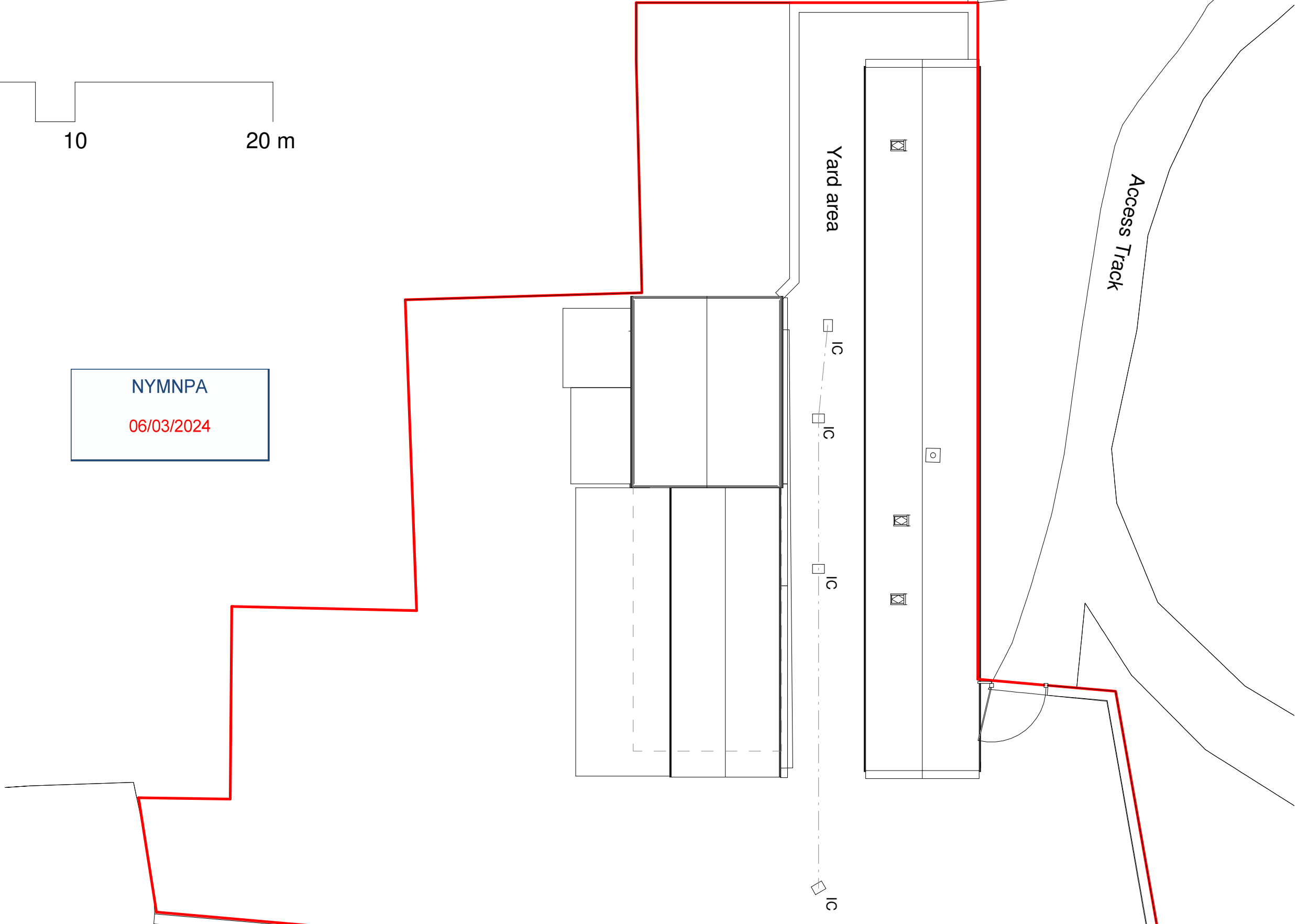

SAMUEL KENDALL ASSOCIATES LTD
CHARTERED ARCHITECT : ARCHITECTURAL TECHNOLOGIST

**PLANNING CONSULTANT, SURVEYOR,
CERTIFIED PASSIVE HOUSE DESIGNER**
THE OLD FORGE, MAIN STREET, CATWICK, BEVERLEY,
EAST YORKSHIRE, HU17 5PH

COPYRIGHT RESERVED SAMUEL KENDALL ASSOCIATES LTD 2022. This drawing and all associated drawings are the property of Samuel Kendall Associates LTD and must not be reproduced in part or whole without their written permission, nor may the design or any information shown be disclosed to any third party.

Joint Managing Directors: Linda Samuel HND (ArchTech) Stephen N Samuel HND(ArchTech) BA(Hons) DipArch(Leics) RIBA Registered Company Number 559 1217 A Royal Institute of British Architects Chartered Practice (1843970) operating a policy of continuing professional development.



CLIENT B HEWITT & P BULLIMORE	06.04.22.
<small>All dimensions are to be checked on site prior to commencement of the works, any error or omission immediately reported to Samuel Kendall Associates Ltd. All services shown are approximate and the principal contractor is to establish the true positions prior to the commencement of any works on site.</small>	

PROJECT PROPOSED ALTERATIONS AT THE LONG BARN, BECK HOLE ROAD, GOATHLAND, WHITBY, NORTH YORKSHIRE, YO22 5LL

SHEET Site Plan as Existing

Date 20.08.22	Project number 2021/92	Scale (@ A3) 1 : 200
Revision Description Further detailed	DWG No. 04	REV A

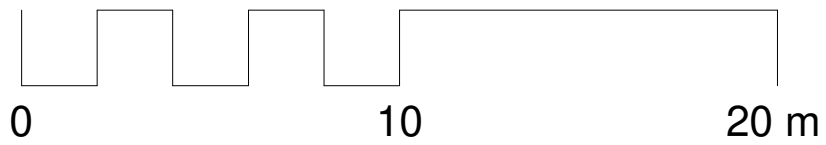

NYMNPA
06/03/2024

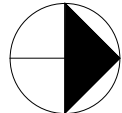
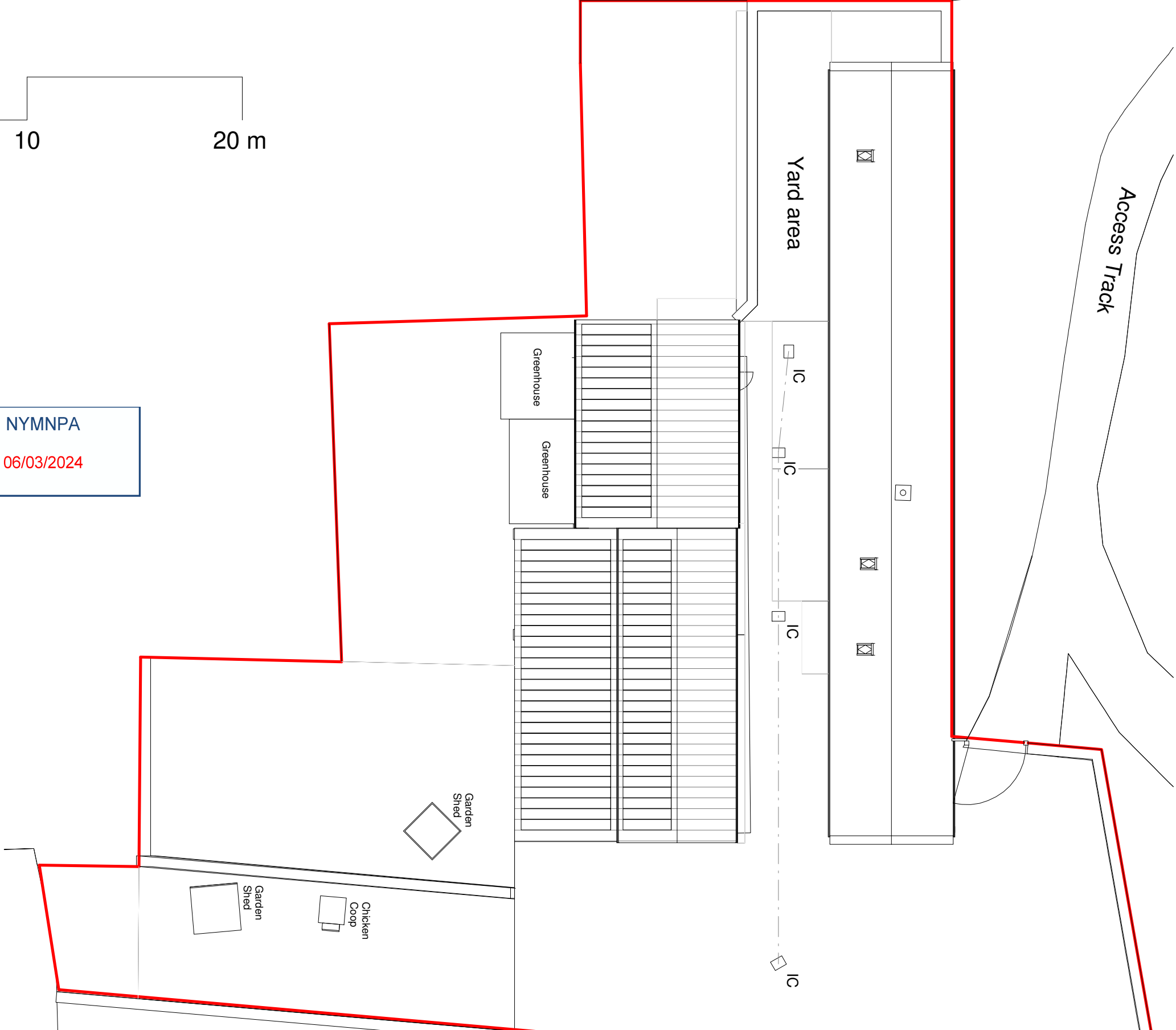

SAMUEL KENDALL ASSOCIATES LTD
CHARTERED ARCHITECT : ARCHITECTURAL TECHNOLOGIST

PLANNING CONSULTANT, SURVEYOR,
CERTIFIED PASSIVE HOUSE DESIGNER
THE OLD FORGE, MAIN STREET, CATWICK, BEVERLEY,
EAST YORKSHIRE, HU17 5PH

COPYRIGHT RESERVED SAMUEL KENDALL ASSOCIATES LTD 2022. This drawing and all associated drawings are the property of Samuel Kendall Associates LTD and must not be reproduced in part or whole without their written permission, nor may the design or any information shown be disclosed to any third party.

Joint Managing Directors: Linda Samuel HND (ArchTech) Stephen N Samuel HND(ArchTech) BA(Hons) DipArch(Leics) RIBA Registered Company Number 559 1217 A Royal Institute of British Architects Chartered Practice (1843976) operating a policy of continuing professional development.



CLIENT B HEWITT & P BULLIMORE	06.04.22.
All dimensions are to be checked on site prior to commencement of the works, any error or omission immediately reported to Samuel Kendall Associates Ltd. All services shown are approximate and the principal contractor is to establish the true positions prior to the commencement of any works on site.	

PROJECT PROPOSED ALTERATIONS AT THE LONG BARN, BECK HOLE ROAD, GOATHLAND, WHITBY, NORTH YORKSHIRE, YO22 5LL

SHEET Site Plan as Proposed

Date 12.02.24.	Project number 2021/92	Scale (@ A3) 1 : 200
Revision Description Further detailed.		DWG No. 08
		REV E

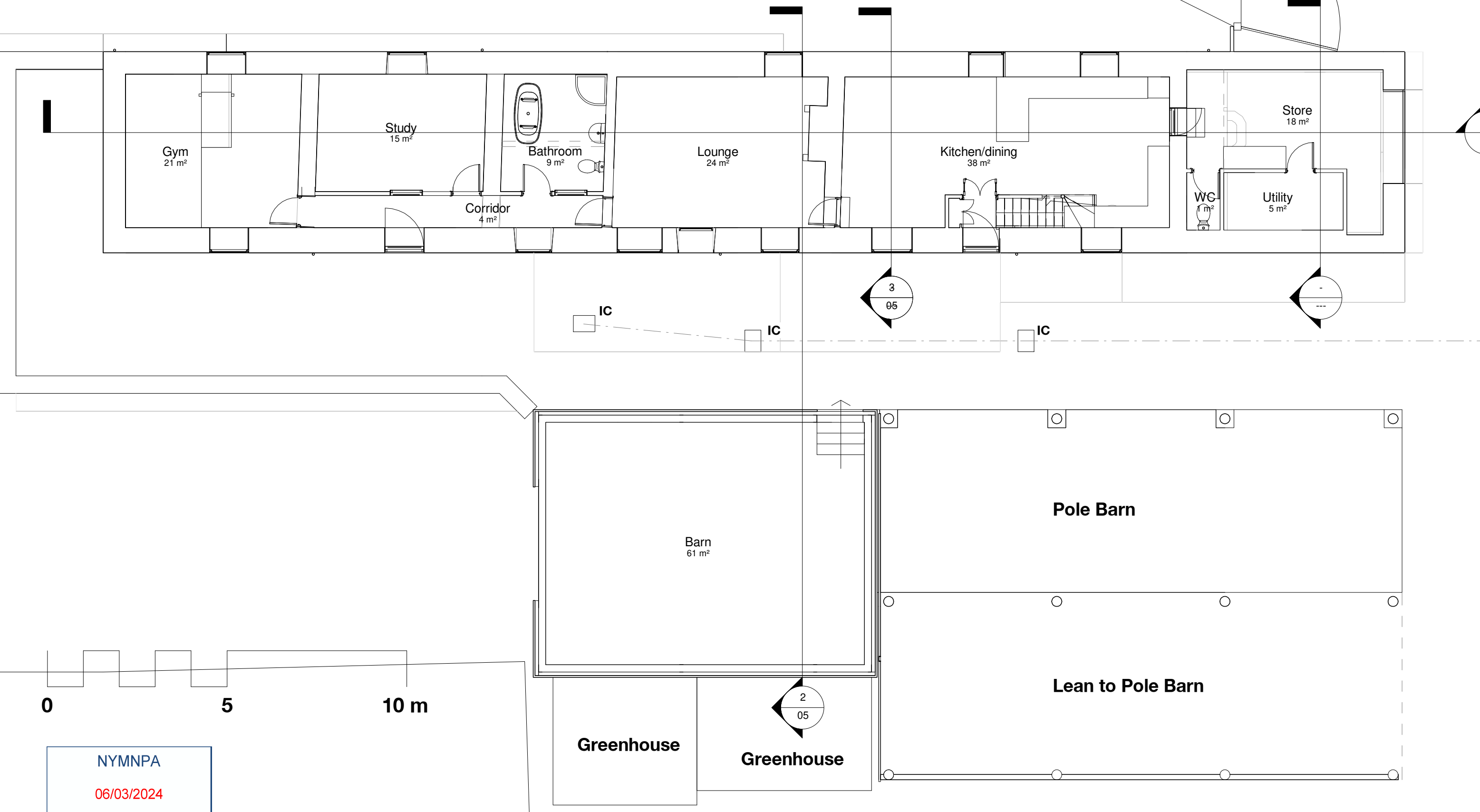

NYMNPA
06/03/2024

SAMUEL KENDALL ASSOCIATES LTD
CHARTERED ARCHITECT : ARCHITECTURAL TECHNOLOGIST

PLANNING CONSULTANT, SURVEYOR, PROJECT MANAGER
THE OLD FORGE, MAIN STREET, CATWICK, BEVERLEY,
EAST YORKSHIRE, HU17 5PH

COPYRIGHT RESERVED SAMUEL KENDALL ASSOCIATES LTD 2020. This drawing and all associated drawings are the property of Samuel Kendall Associates LTD and must not be reproduced in part or whole without their written permission, nor may the design or any information shown be disclosed to any third party.

Joint Managing Directors: Linda Samuel HND (ArchTech) Stephen N Samuel HND(ArchTech) BA(Hons) DipArch(Leics) RIBA
Registered Company Number 559 1217
A Royal Institute of British Architects Chartered Practice (1843970) operating a policy of continuing professional development.



CLIENT B HEWITT & P BULLIMORE	06.04.22.
<small>All dimensions are to be checked on site prior to commencement of the works, any error or omission immediately reported to Samuel Kendall Associates Ltd. All services shown are approximate and the principal contractor is to establish the true positions prior to the commencement of any works on site.</small>	

PROJECT PROPOSED ALTERATIONS AT THE LONG BARN, BECK HOLE ROAD, GOATHLAND, WHITBY, NORTH YORKSHIRE, YO22 5LL

SHEET Ground Floor Plan as Existing

Date 20.08.22	Project number 2021/92	Scale (@ A3) 1 : 100
Revision Description Further detailed		DWG No. 01
		REV B

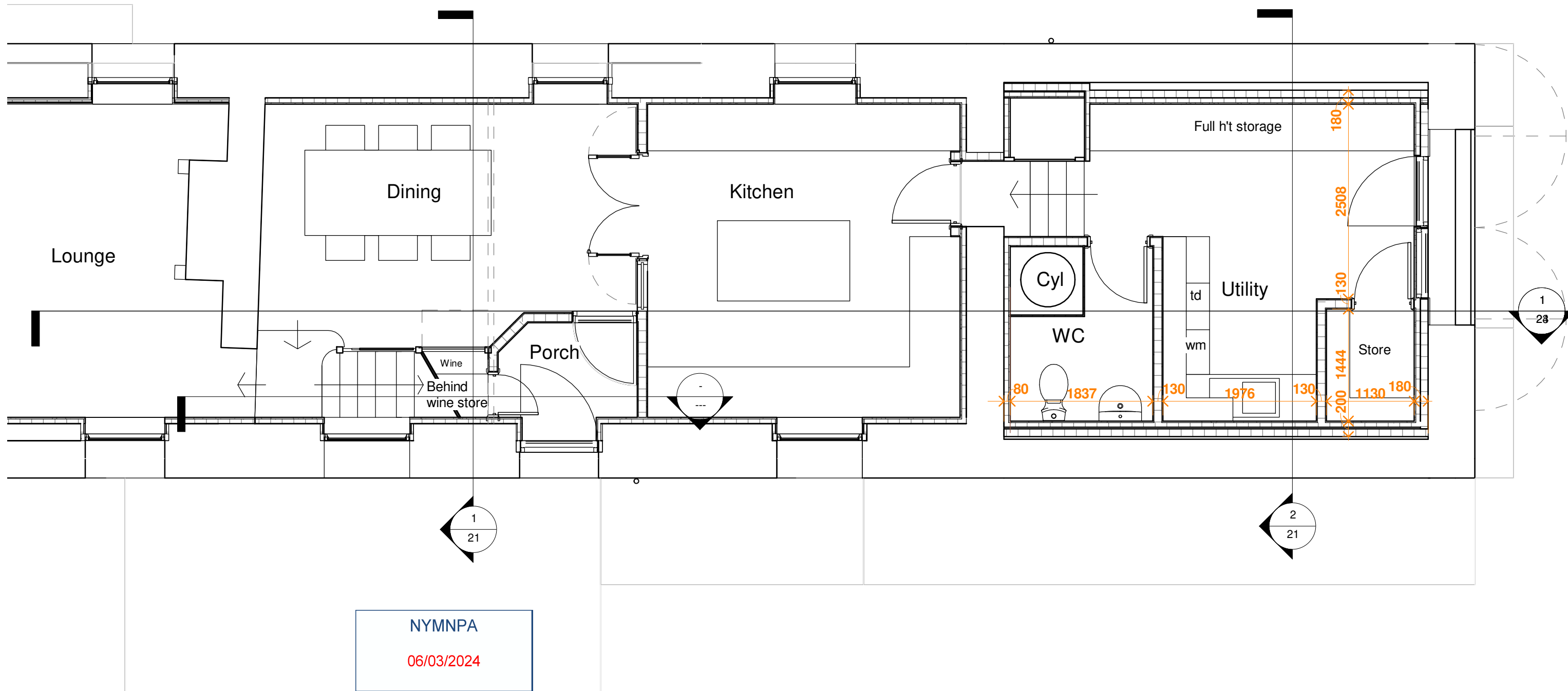

SAMUEL KENDALL ASSOCIATES LTD
 CHARTERED ARCHITECT : ARCHITECTURAL TECHNOLOGIST

**PLANNING CONSULTANT, SURVEYOR,
 CERTIFIED PASSIVE HOUSE DESIGNER**
 THE OLD FORGE, MAIN STREET, CATWICK, BEVERLEY,
 EAST YORKSHIRE, HU17 5PH

COPYRIGHT RESERVED SAMUEL KENDALL ASSOCIATES LTD 2022. This drawing and all associated drawings are the property of Samuel Kendall Associates LTD and must not be reproduced in part or whole without their written permission, nor may the design or any information shown be disclosed to any third party.

Joint Managing Directors: Linda Samuel HND (ArchTech) Stephen N Samuel HND(ArchTech) BA(Hons) DipArch(Leics) RIBA
 Registered Company Number 559 1217
 A Royal Institute of British Architects Chartered Practice (1843970)
 operating a policy of continuing professional development.



CLIENT
B HEWITT & P BULLIMORE 06.04.22.

PROJECT
PROPOSED ALTERATIONS AT THE LONG BARN, BECK HOLE ROAD, GOATHLAND, WHITBY, NORTH YORKSHIRE, YO22 5LL

SHEET
Ground Floor Plan East End as Proposed (Building Regulations)

Date 02.03.24.	Project number 2021/92	Scale (@ A3) 1 : 50
Revision Description Further revisions after site meeting on 28.02.24.		DWG No. 17
		REV E

All dimensions are to be checked on site prior to commencement of the works, any error or omission immediately reported to Samuel Kendall Associates Ltd. All services shown are approximate and the principal contractor is to establish the true positions prior to the commencement of any works on site.

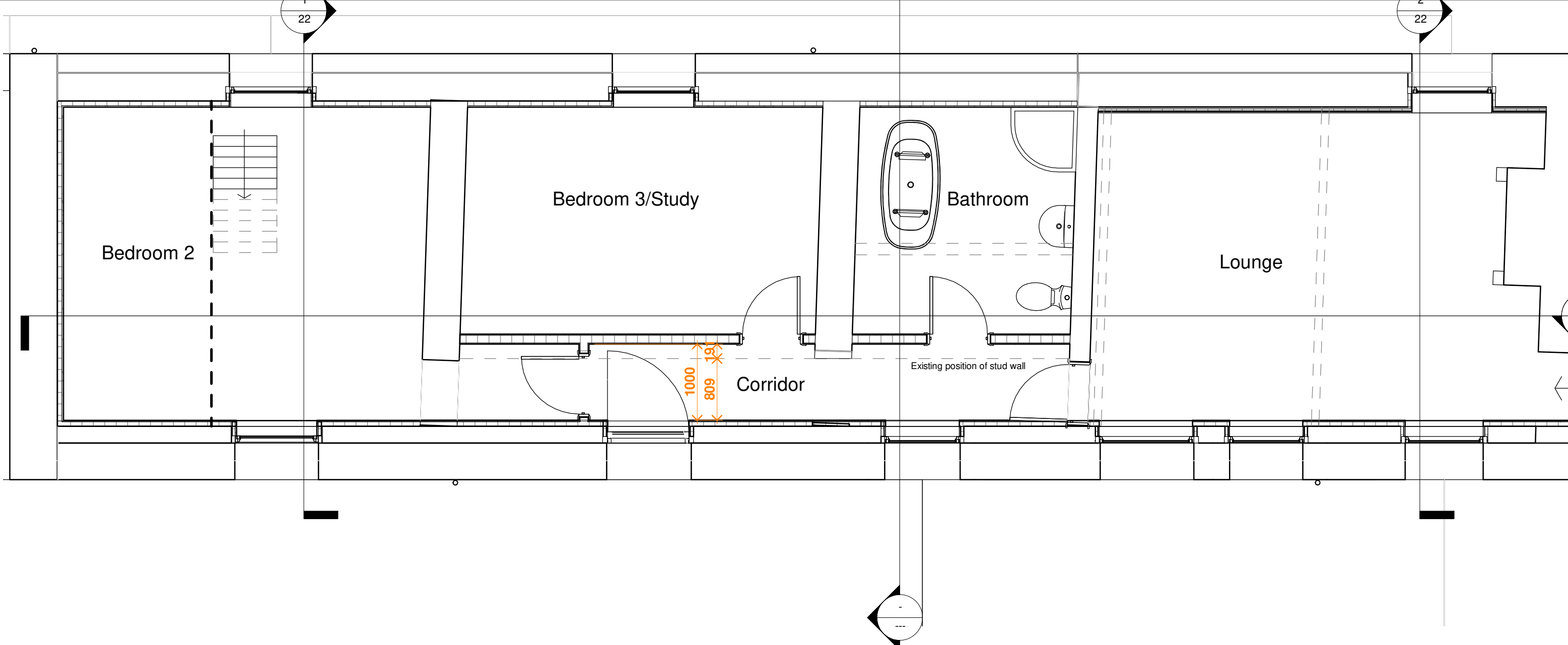

NYMNP
06/03/2024

SAMUEL KENDALL ASSOCIATES LTD
CHARTERED ARCHITECT : ARCHITECTURAL TECHNOLOGIST

**PLANNING CONSULTANT, SURVEYOR,
CERTIFIED PASSIVE HOUSE DESIGNER**
THE OLD FORGE, MAIN STREET, CATWICK, BEVERLEY,
EAST YORKSHIRE, HU17 5PH

COPYRIGHT RESERVED SAMUEL KENDALL ASSOCIATES LTD 2022. This drawing and all associated drawings are the property of Samuel Kendall Associates LTD and must not be reproduced in part or whole without their written permission, nor may the design or any information shown be disclosed to any third party.

Joint Managing Directors: Linda Samuel HND (ArchTech) Stephen N Samuel HND(ArchTech) BA(Hons) DipArch(Leics) RIBA Registered Company Number 559 1217 A Royal Institute of British Architects Chartered Practice (1843970) operating a policy of continuing professional development.



CLIENT B HEWITT & P BULLIMORE 06.04.22. <small>All dimensions are to be checked on site prior to commencement of the works, any error or omission immediately reported to Samuel Kendall Associates Ltd. All services shown are approximate and the principal contractor is to establish the true positions prior to the commencement of any works on site.</small>	PROJECT PROPOSED ALTERATIONS AT THE LONG BARN, BECK HOLE ROAD, GOATHLAND, WHITBY, NORTH YORKSHIRE, YO22 5LL	SHEET Ground Floor West End as Proposed (Building Regulations)	Date 02.03.24.	Project number 2021/92	Scale (@ A3) 1 : 50
			Revision Description Further revisions after site meeting on 28.02.24.	DWG No. 18	REV A

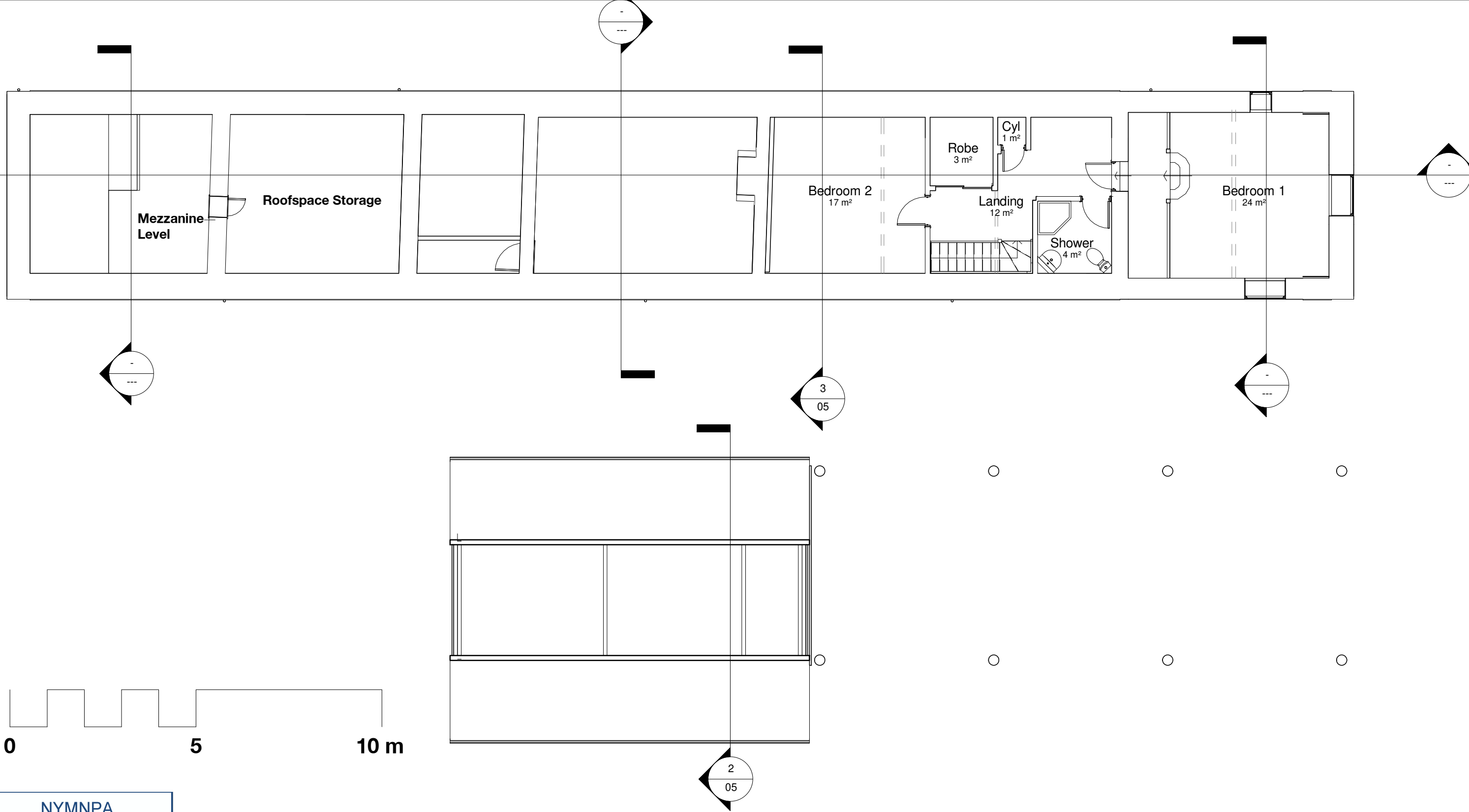

NYMNP
06/03/2024

SAMUEL KENDALL ASSOCIATES LTD
CHARTERED ARCHITECT : ARCHITECTURAL TECHNOLOGIST

PLANNING CONSULTANT, SURVEYOR,
CERTIFIED PASSIVE HOUSE DESIGNER
THE OLD FORGE, MAIN STREET, CATWICK, BEVERLEY,
EAST YORKSHIRE, HU17 5PH

COPYRIGHT RESERVED SAMUEL KENDALL ASSOCIATES LTD 2022. This drawing and all associated drawings are the property of Samuel Kendall Associates LTD and must not be reproduced in part or whole without their written permission, nor may the design or any information shown be disclosed to any third party.

Joint Managing Directors: Linda Samuel
HND (ArchTech) Stephen N Samuel
HND(ArchTech) BA(Hons) DipArch(Leics)
RIBA
Registered Company Number 559 1217
A Royal Institute of British Architects
Chartered Practice (1843970)
operating a policy of continuing
professional development.



CLIENT B HEWITT & P BULLIMORE 06.04.22. <small>All dimensions are to be checked on site prior to commencement of the works, any error or omission immediately reported to Samuel Kendall Associates Ltd. All services shown are approximate and the principal contractor is to establish the true positions prior to the commencement of any works on site.</small>	PROJECT PROPOSED ALTERATIONS AT THE LONG BARN, BECK HOLE ROAD, GOATHLAND, WHITBY, NORTH YORKSHIRE, YO22 5LL	SHEET First Floor Plan as Existing and Proposed	Date 20.08.22	Project number 2021/92	Scale (@ A3) 1 : 100
			Revision Description Further detailed		DWG No. 02

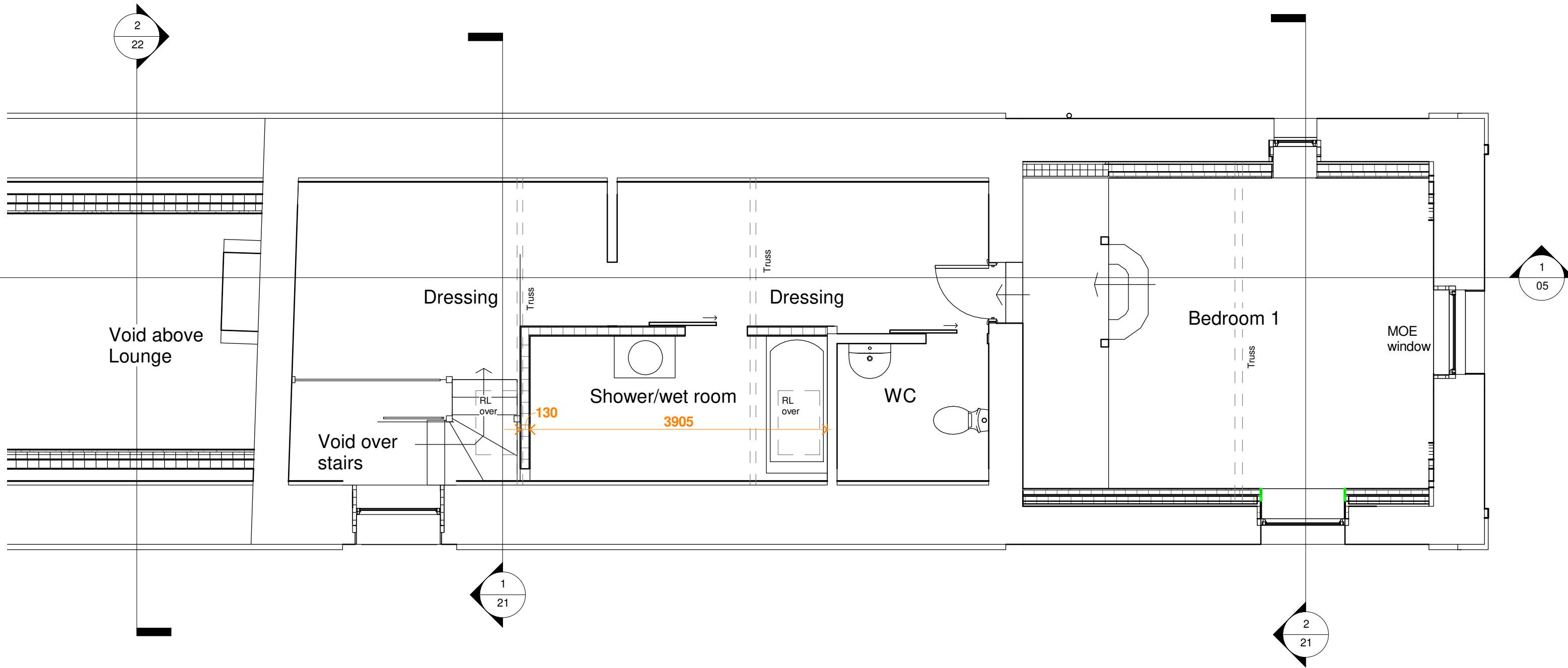

NYMNP
06/03/2024

SAMUEL KENDALL ASSOCIATES LTD
CHARTERED ARCHITECT : ARCHITECTURAL TECHNOLOGIST

**PLANNING CONSULTANT, SURVEYOR,
CERTIFIED PASSIVE HOUSE DESIGNER**
THE OLD FORGE, MAIN STREET, CATWICK, BEVERLEY,
EAST YORKSHIRE, HU17 5PH

COPYRIGHT RESERVED SAMUEL KENDALL ASSOCIATES LTD 2022. This drawing and all associated drawings are the property of Samuel Kendall Associates LTD and must not be reproduced in part or whole without their written permission, nor may the design or any information shown be disclosed to any third party.

Joint Managing Directors: Linda Samuel HND (ArchTech) Stephen N Samuel HND(ArchTech) BA(Hons) DipArch(Leics) RIBA Registered Company Number 559 1217 A Royal Institute of British Architects Chartered Practice (1843970) operating a policy of continuing professional development.



CLIENT B HEWITT & P BULLIMORE 06.04.22. <small>All dimensions are to be checked on site prior to commencement of the works, any error or omission immediately reported to Samuel Kendall Associates Ltd. All services shown are approximate and the principal contractor is to establish the true positions prior to the commencement of any works on site.</small>	PROJECT PROPOSED ALTERATIONS AT THE LONG BARN, BECK HOLE ROAD, GOATHLAND, WHITBY, NORTH YORKSHIRE, YO22 5LL	SHEET First Floor Plan East End as Proposed (Building Regulations)	Date 02.03.24.	Project number 2021/92	Scale (@ A3) 1 : 50
			Revision Description Further revisions after site meeting on 28.02.24.	DWG No. 19	REV E

1
22

2
22

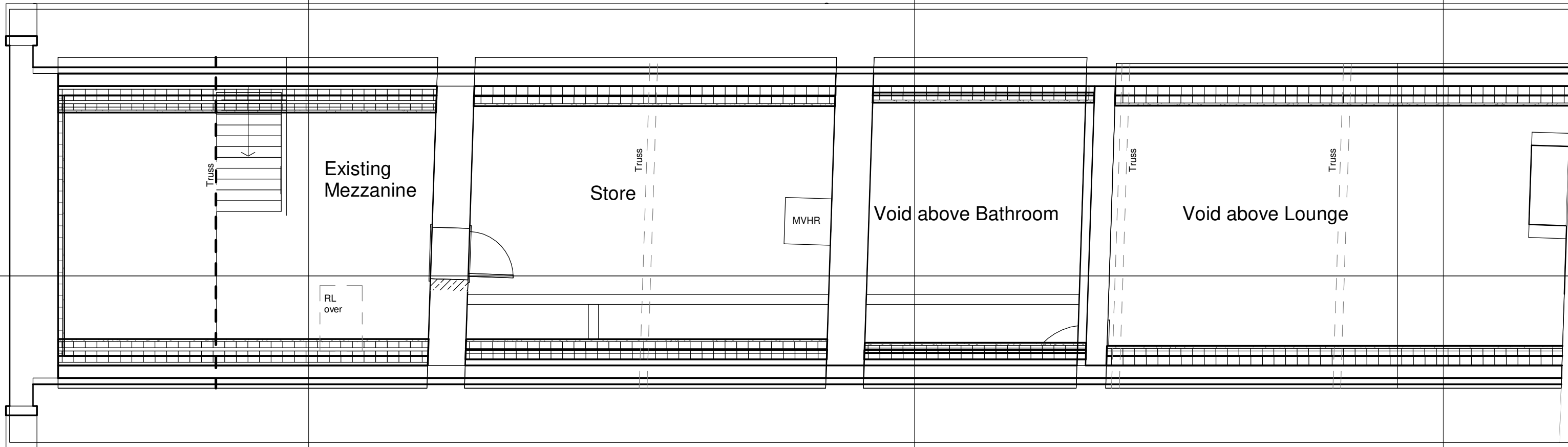

NYMNP
 06/03/2024

SAMUEL KENDALL ASSOCIATES LTD

**CHARTERED ARCHITECT : ARCHITECTURAL TECHNOLOGIST
 PLANNING CONSULTANT, SURVEYOR, PROJECT MANAGER**

THE OLD FORGE, MAIN STREET, CATWICK, BEVERLEY, EAST YORKSHIRE, HU17 5PH

COPYRIGHT RESERVED SAMUEL KENDALL ASSOCIATES LTD 2020. This drawing and all associated drawings are the property of Samuel Kendall Associates LTD and must not be reproduced in part or whole without their written permission, nor may the design or any information shown be disclosed to any third party.

Joint Managing Directors: Linda Samuel HND (ArchTech) Stephen N Samuel HND(ArchTech) BA(Hons) DipArch(Leics) RIBA Registered Company Number 559 1217 A Royal Institute of British Architects Chartered Practice (1843970), operating a policy of continuing professional development.



CLIENT	B HEWITT & P BULLIMORE	06.04.22.
<small>All dimensions are to be checked on site prior to commencement of the works, any error or omission immediately reported to Samuel Kendall Associates Ltd. All services shown are approximate and the principal contractor is to establish the true positions prior to the commencement of any works on site.</small>		

PROJECT	PROPOSED ALTERATIONS AT THE LONG BARN, BECK HOLE ROAD, GOATHLAND, WHITBY, NORTH YORKSHIRE, YO22 5LL
---------	--

SHEET	First Floor Plan West End as Proposed (Building Regulations)
-------	---

Date	02.03.24.	Project number	2021/92	Scale (@ A3)	1 : 50
Revision Description	Further revisions after site meeting on 28.02.24.	DWG No.	20	REV	C

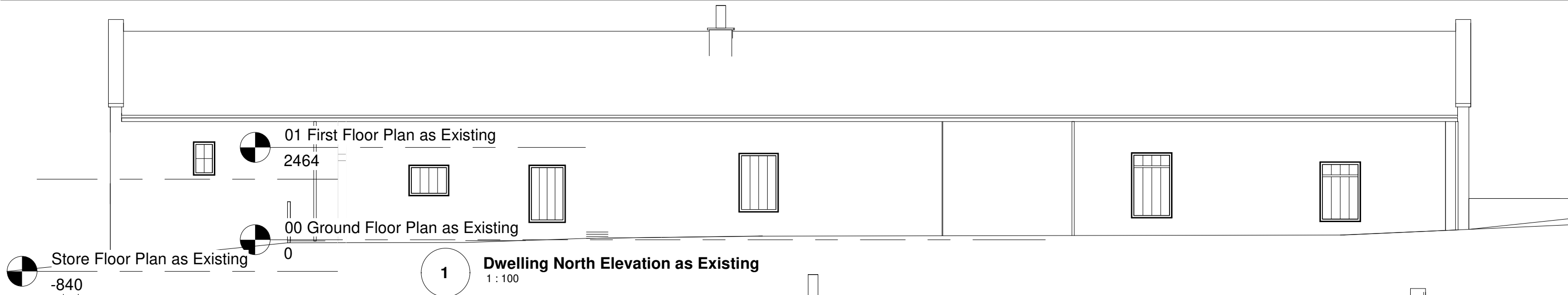

1 Dwelling North Elevation as Existing
1 : 100

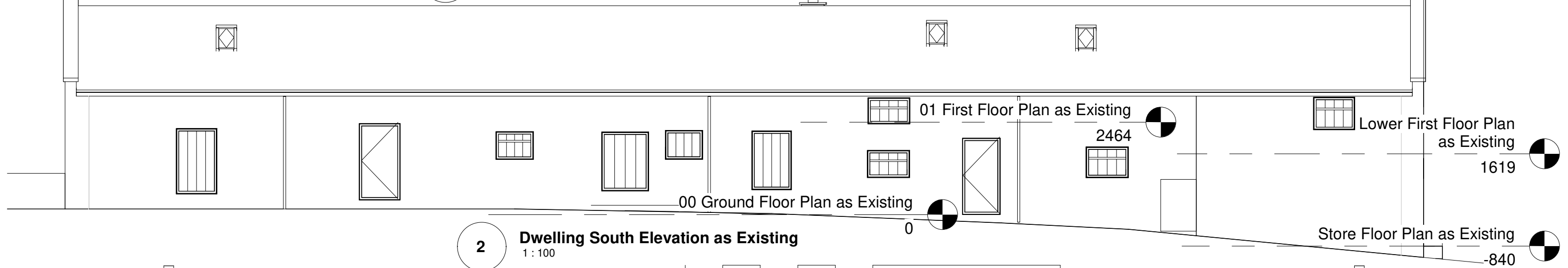

2 Dwelling South Elevation as Existing
1 : 100

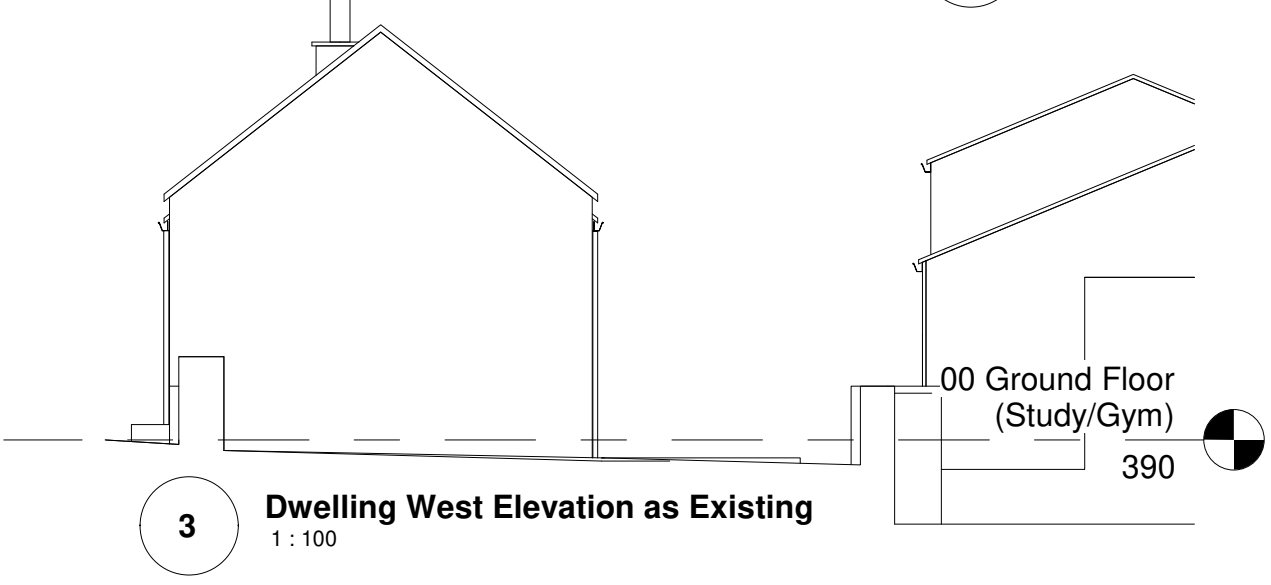

3 Dwelling West Elevation as Existing
1 : 100

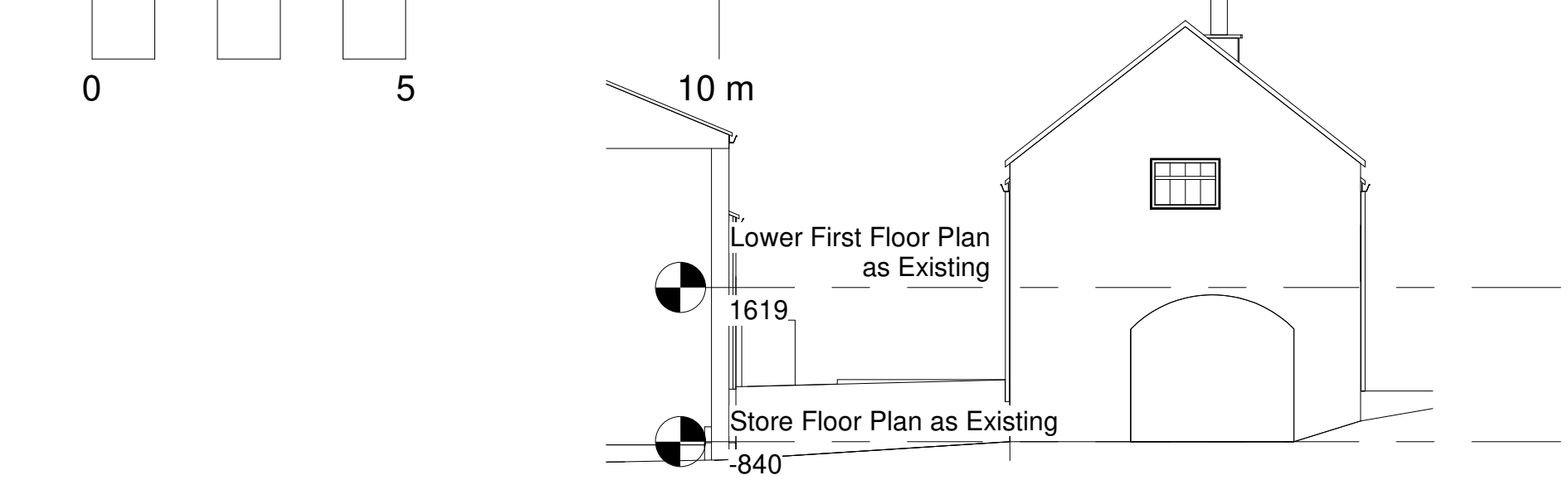

4 Dwelling East Elevation as Existing
1 : 100

NYMNPA
06/03/2024

SAMUEL KENDALL ASSOCIATES LTD
CHARTERED ARCHITECT : ARCHITECTURAL TECHNOLOGIST

PLANNING CONSULTANT, SURVEYOR,
CERTIFIED PASSIVE HOUSE DESIGNER
THE OLD FORGE, MAIN STREET, CATWICK, BEVERLEY,
EAST YORKSHIRE, HU17 5PH

COPYRIGHT RESERVED SAMUEL KENDALL ASSOCIATES LTD 2022. This drawing and all associated drawings are the property of Samuel Kendall Associates LTD and must not be reproduced in part or whole without their written permission, nor may the design or any information shown be disclosed to any third party.

Joint Managing Directors: Linda Samuel HND (ArchTech) Stephen N Samuel HND(ArchTech) BA(Hons) DipArch(Leics) RIBA
Registered Company Number 559 1217
A Royal Institute of British Architects Chartered Practice (1843970)
operating a policy of continuing professional development.



CLIENT B HEWITT & P BULLIMORE 06.04.22.	PROJECT PROPOSED ALTERATIONS AT THE LONG BARN, BECK HOLE ROAD, GOATHLAND, WHITBY, NORTH YORKSHIRE, YO22 5LL	SHEET Dwelling Elevations as Existing & Proposed	Date 12.02.24.	Project number 2021/92	Scale (@ A3) 1 : 100
			Revision Description Further detailed.		DWG No. 03

All dimensions are to be checked on site prior to commencement of the works, any error or omission immediately reported to Samuel Kendall Associates Ltd. All services shown are approximate and the principal contractor is to establish the true positions prior to the commencement of any works on site.



1 Dwelling Longitudinal Section as Proposed
1 : 100

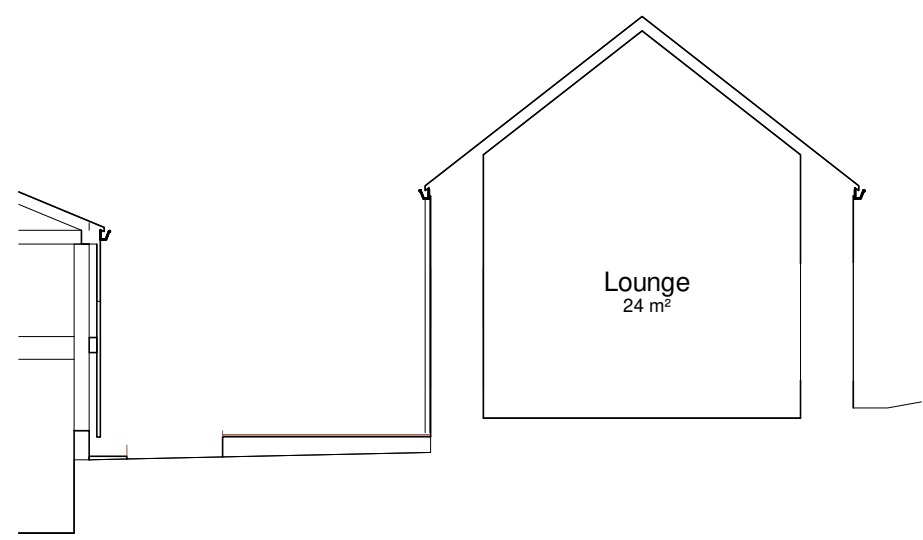

2 Dwelling Section as Existing and Proposed
1 : 100

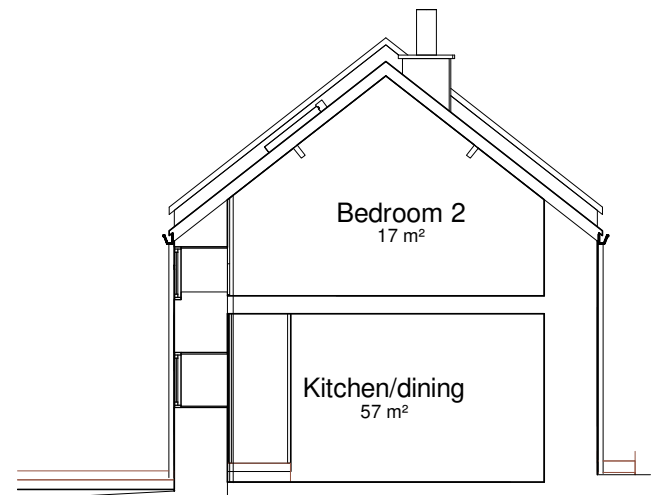

3 Dwelling Section as Existing Dining/Kitchen
1 : 100

Shed
60 m²

Lounge
24 m²

Bedroom 2
17 m²

Kitchen/dining
57 m²

NYMNPA
06/03/2024

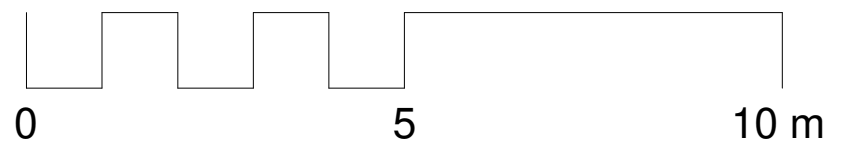

SAMUEL KENDALL ASSOCIATES LTD
CHARTERED ARCHITECT : ARCHITECTURAL TECHNOLOGIST

PLANNING CONSULTANT, SURVEYOR,
CERTIFIED PASSIVE HOUSE DESIGNER
THE OLD FORGE, MAIN STREET, CATWICK, BEVERLEY,
EAST YORKSHIRE, HU17 5PH

COPYRIGHT RESERVED SAMUEL KENDALL ASSOCIATES LTD 2022. This drawing and all associated drawings are the property of Samuel Kendall Associates LTD and must not be reproduced in part or whole without their written permission, nor may the design or any information shown be disclosed to any third party.

Joint Managing Directors: Linda Samuel HND (ArchTech) Stephen N Samuel HND(ArchTech) BA(Hons) DipArch(Leics) RIBA
Registered Company Number 559 1217
A Royal Institute of British Architects Chartered Practice (1843970)
operating a policy of continuing professional development.



CLIENT B HEWITT & P BULLIMORE 06.04.22. <small>All dimensions are to be checked on site prior to commencement of the works, any error or omission immediately reported to Samuel Kendall Associates Ltd. All services shown are approximate and the principal contractor is to establish the true positions prior to the commencement of any works on site.</small>	PROJECT PROPOSED ALTERATIONS AT THE LONG BARN, BECK HOLE ROAD, GOATHLAND, WHITBY, NORTH YORKSHIRE, YO22 5LL	SHEET Sections as Existing and Proposed	Date 20.08.22	Project number 2021/92	Scale (@ A3) 1 : 100
			Revision Description Further detailed		DWG No. 05

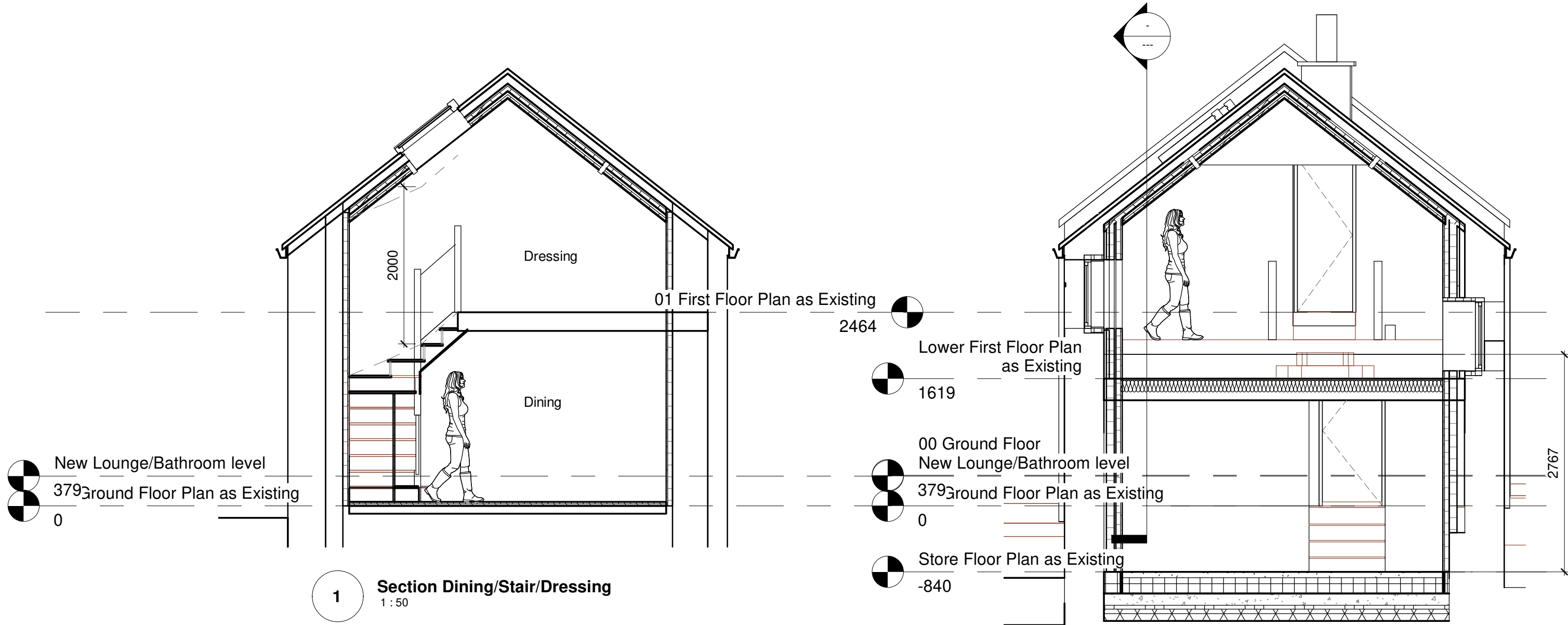

1 Section Dining/Stair/Dressing
1 : 50

2 Section as Proposed Utility/Bedroom
1 : 50

NYMNPA
06/03/2024

SAMUEL KENDALL ASSOCIATES LTD
CHARTERED ARCHITECT : ARCHITECTURAL TECHNOLOGIST

PLANNING CONSULTANT, SURVEYOR,
CERTIFIED PASSIVE HOUSE DESIGNER
THE OLD FORGE, MAIN STREET, CATWICK, BEVERLEY,
EAST YORKSHIRE, HU17 5PH

COPYRIGHT RESERVED SAMUEL KENDALL ASSOCIATES LTD 2022. This drawing and all associated drawings are the property of Samuel Kendall Associates LTD and must not be reproduced in part or whole without their written permission, nor may the design or any information shown be disclosed to any third party.

Joint Managing Directors: Linda Samuel HND (ArchTech) Stephen N Samuel HND(ArchTech) BA(Hons) DipArch(Leics) RIBA
Registered Company Number 559 1217
A Royal Institute of British Architects Chartered Practice (1843970)
operating a policy of continuing professional development.



CLIENT B HEWITT & P BULLIMORE 06.04.22.	PROJECT PROPOSED ALTERATIONS AT THE LONG BARN, BECK HOLE ROAD, GOATHLAND, WHITBY, NORTH YORKSHIRE, YO22 5LL	SHEET Sections East End as Proposed (Building Regulations)	Date 02.03.24.	Project number 2021/92	Scale (@ A3) 1 : 50
			Revision Description Further revisions after site meeting on 28.02.24.	DWG No. 21	REV C

All dimensions are to be checked on site prior to commencement of the works, any error or omission immediately reported to Samuel Kendall Associates Ltd. All services shown are approximate and the principal contractor is to establish the true positions prior to the commencement of any works on site.

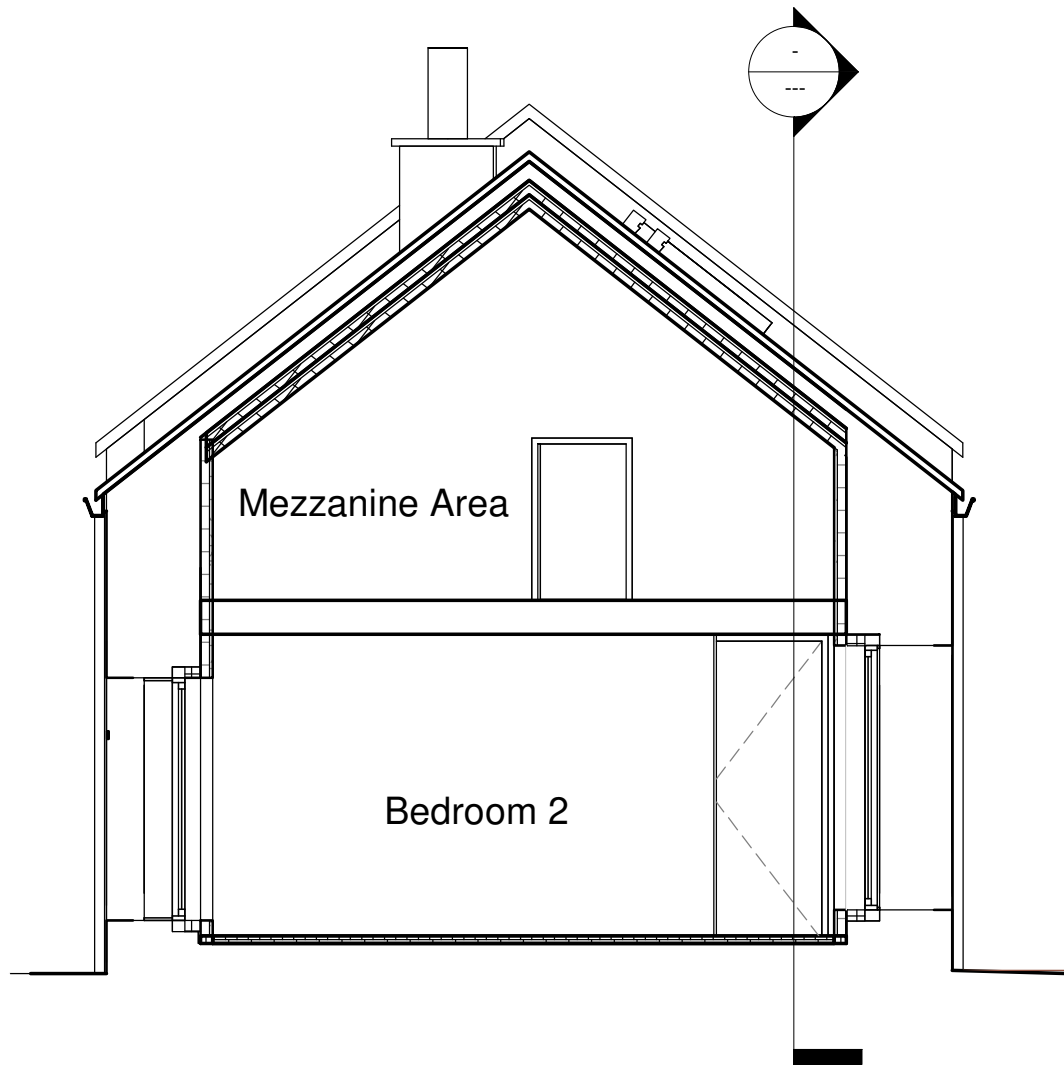

1 Section Proposed Bedroom 2/Mezzanine
1 : 50

01 First Floor Plan as Existing
2464

New Lounge/Bathroom level
379
Ground Floor Plan as Existing
0

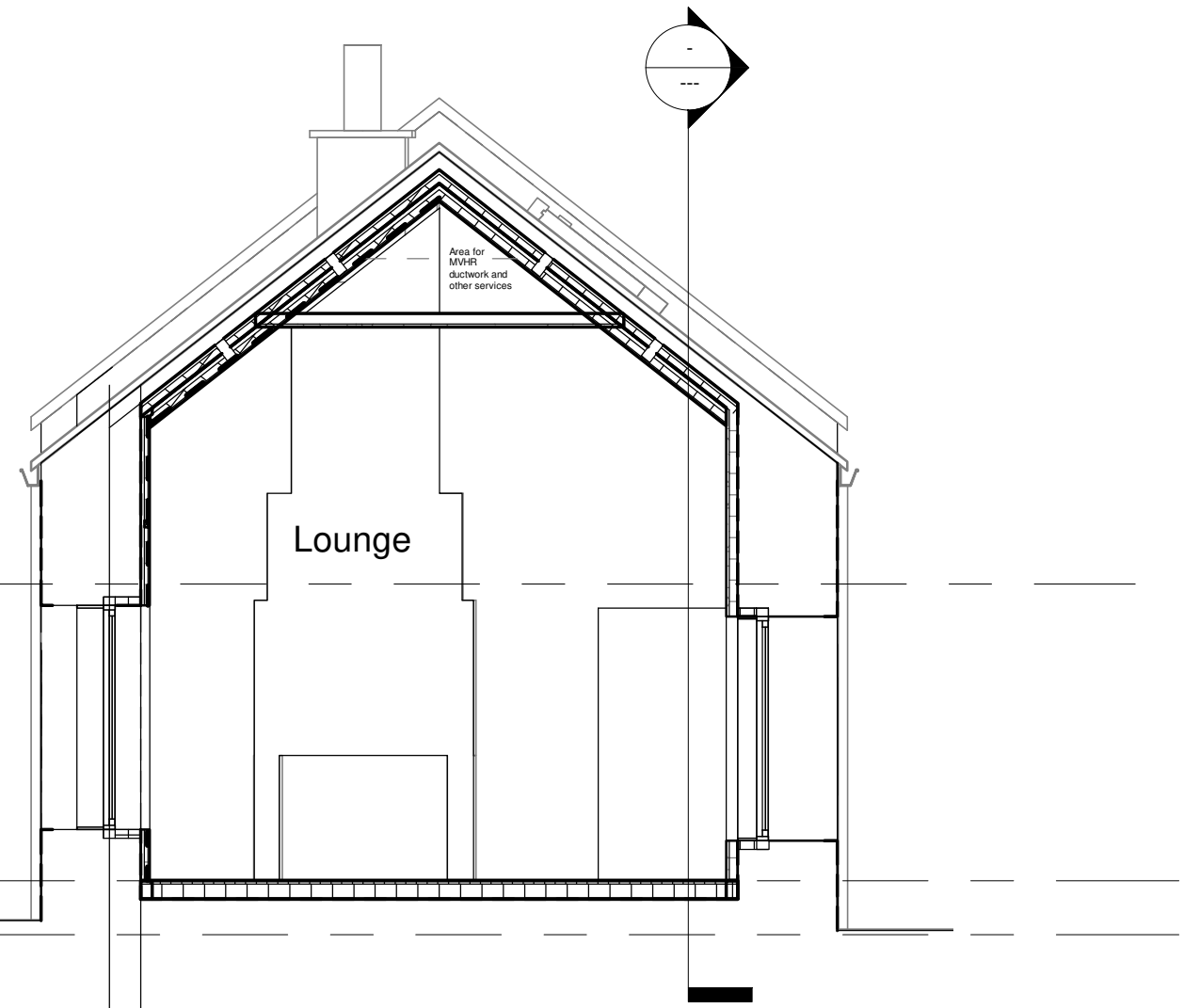

2 Section Lounge as Proposed
1 : 50

NYMNP
 06/03/2024

SAMUEL KENDALL ASSOCIATES LTD

**CHARTERED ARCHITECT : ARCHITECTURAL TECHNOLOGIST
PLANNING CONSULTANT, SURVEYOR, PROJECT MANAGER**

THE OLD FORGE, MAIN STREET, CATWICK, BEVERLEY, EAST YORKSHIRE, HU17 5PH

COPYRIGHT RESERVED SAMUEL KENDALL ASSOCIATES LTD 2020. This drawing and all associated drawings are the property of Samuel Kendall Associates LTD and must not be reproduced in part or whole without their written permission, nor may the design or any information shown be disclosed to any third party.

Joint Managing Directors: Linda Samuel HND (ArchTech) Stephen N Samuel HND(ArchTech) BA(Hons) DipArch(Leics) RIBA
Registered Company Number 559 1217
A Royal Institute of British Architects Chartered Practice (1843970),
operating a policy of continuing professional development.



CLIENT B HEWITT & P BULLIMORE 06.04.22.	PROJECT PROPOSED ALTERATIONS AT THE LONG BARN, BECK HOLE ROAD, GOATHLAND, WHITBY, NORTH YORKSHIRE, YO22 5LL	SHEET Sections West End as Proposed (Building Regulations)	<table border="1" style="width: 100%; border-collapse: collapse;"> <tr> <td style="width: 50%;">Date 02.03.24.</td> <td style="width: 50%;">Project number 2021/92</td> </tr> <tr> <td colspan="2">Revision Description Further revisions after site meeting on 28.02.24.</td> </tr> <tr> <td>DWG No. 22</td> <td>REV A</td> </tr> </table>	Date 02.03.24.	Project number 2021/92	Revision Description Further revisions after site meeting on 28.02.24.		DWG No. 22	REV A
Date 02.03.24.	Project number 2021/92								
Revision Description Further revisions after site meeting on 28.02.24.									
DWG No. 22	REV A								
All dimensions are to be checked on site prior to commencement of the works, any error or omission immediately reported to Samuel Kendall Associates Ltd. All services shown are approximate and the principal contractor is to establish the true positions prior to the commencement of any works on site.									

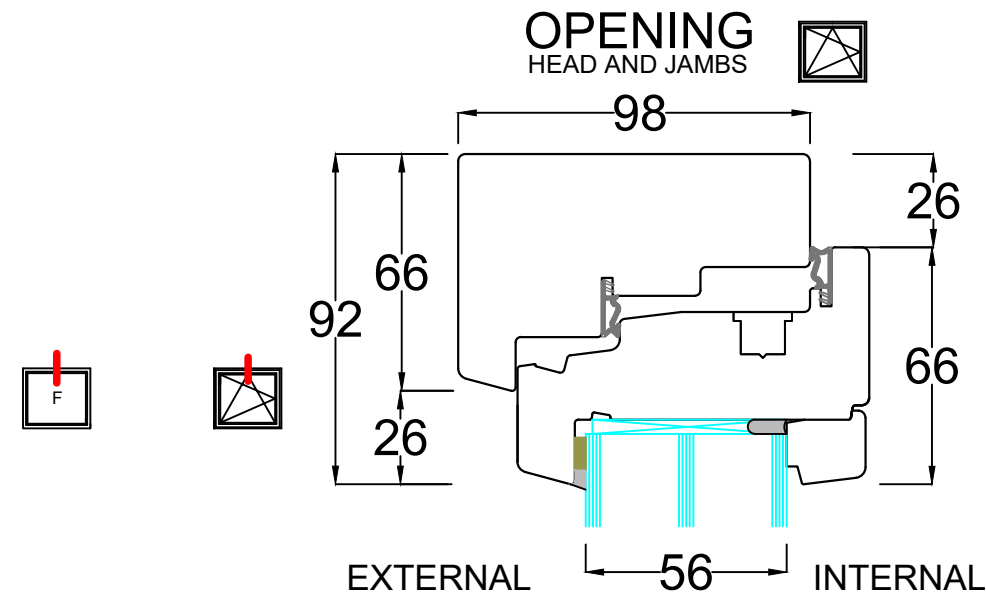
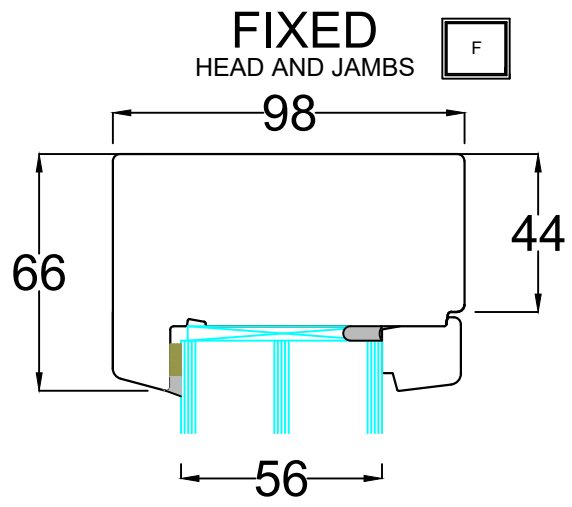

NYMNP
06/03/2024

Drawing Title: GBS98 Inward timber window.dwg
General Notes:
Retention of Copyright: Environmental Construction Products Ltd retain the copyright of this document. Environmental Construction Products Ltd license the Purchaser to use and copy this document only for the Purchaser's own purposes subject to our Standard Conditions of Sale and to payment of all invoices according to agreed terms

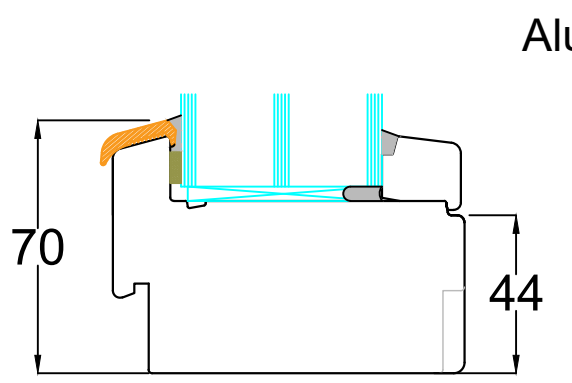
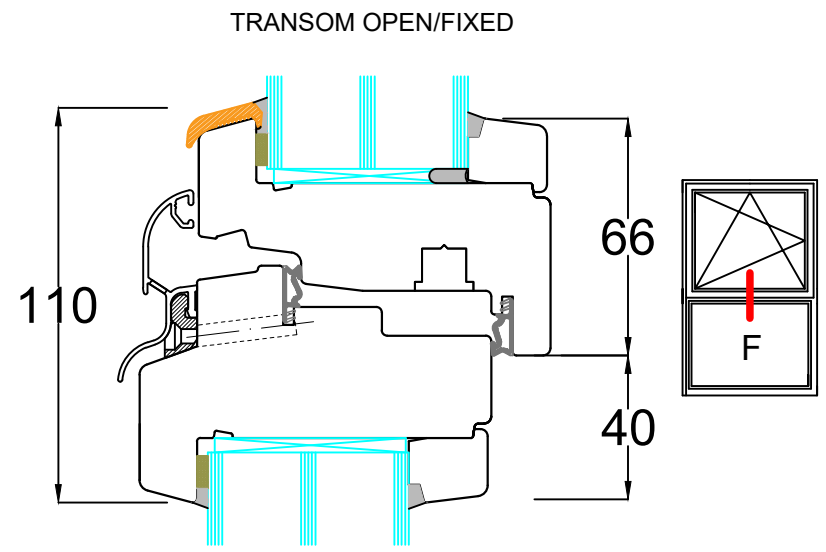

Aluminum drip
External Sill Groove
CILL MEASURING GUIDE
AVAILABLE ON REQUEST

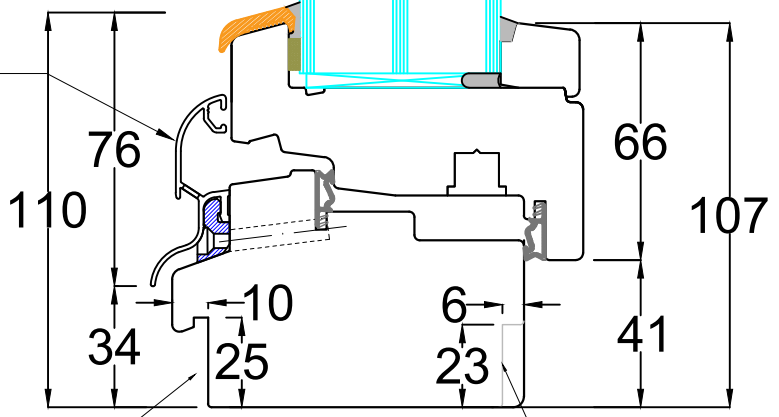

Optional Internal board Groove
(INTERNAL BOARDS NOT SUPPLIED)

PLEASE NOTE: FRAMES CAN BE EXTENDED TO ALLOW ADDITIONAL SPACE FOR INTERNAL FINISHING

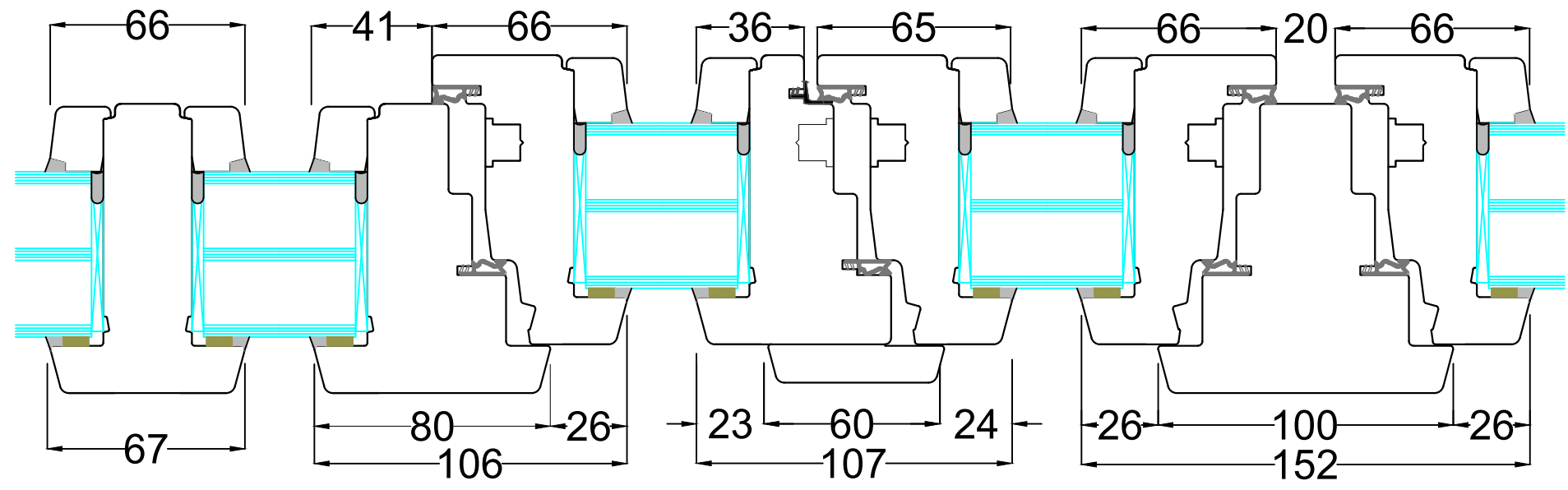
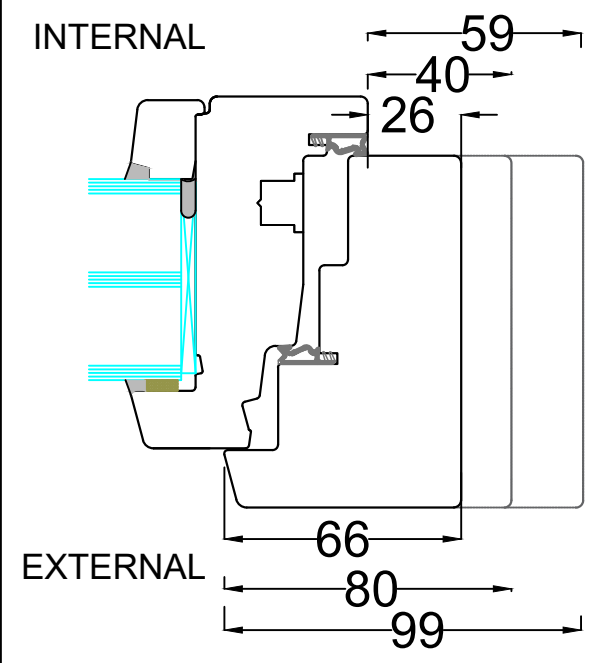

PLEASE NOTE: EXAMPLE WALL DETAIL DRAWINGS CAN BE PROVIDED ON REQUEST

Drawing Title: GBS98 Inward timber window.dwg

Notes:

Contact us:
Phone: 01484 463336

Green Building Store
Heath House Mill
Heath House Lane
Golcar, Huddersfield
West Yorkshire
HD7 4JW

Social:

A3 LS

Drawing Title: GBS98 Outward timber window.dwg

General Notes:

DO NOT SCALE

Retention of Copyright: Environmental Construction Products Ltd retain the copyright of this document. Environmental Construction Products Ltd license the Purchaser to use and copy this document only for the Purchaser's own purposes subject to our Standard Conditions of Sale and to payment of all invoices according to agreed terms

NYMNP

06/03/2024

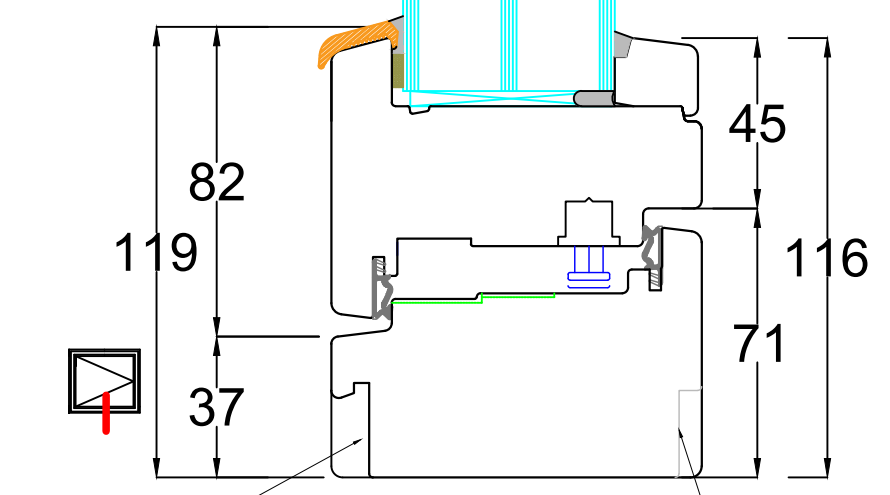
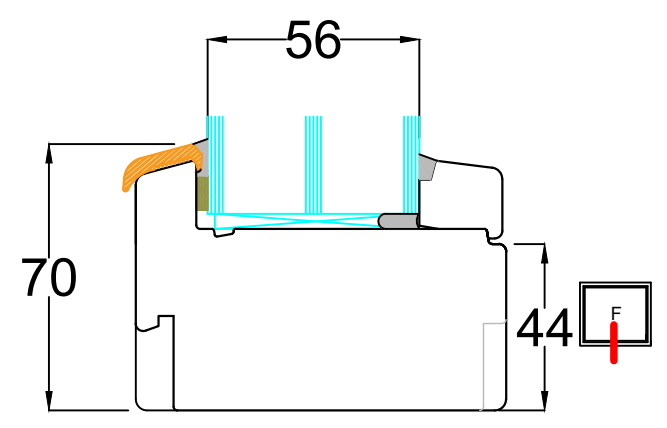
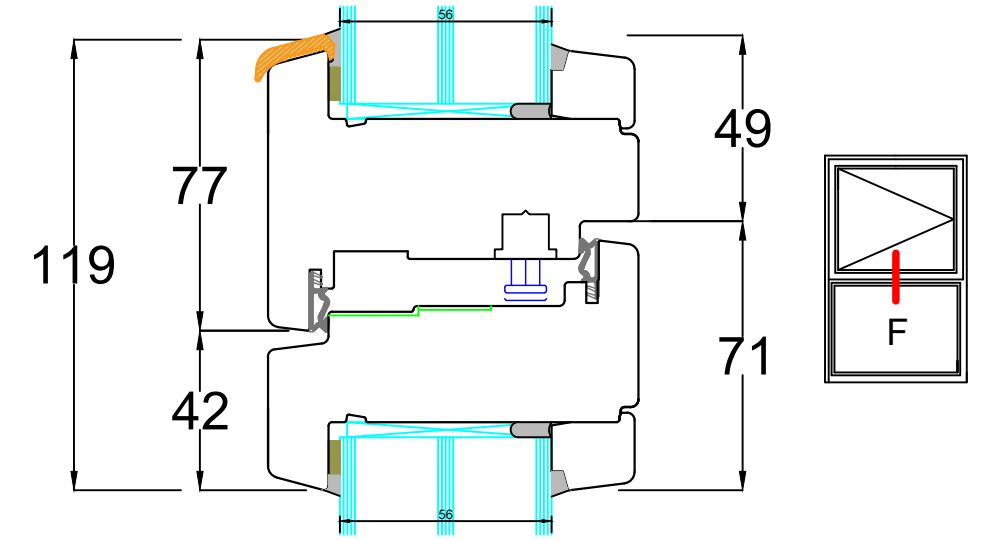
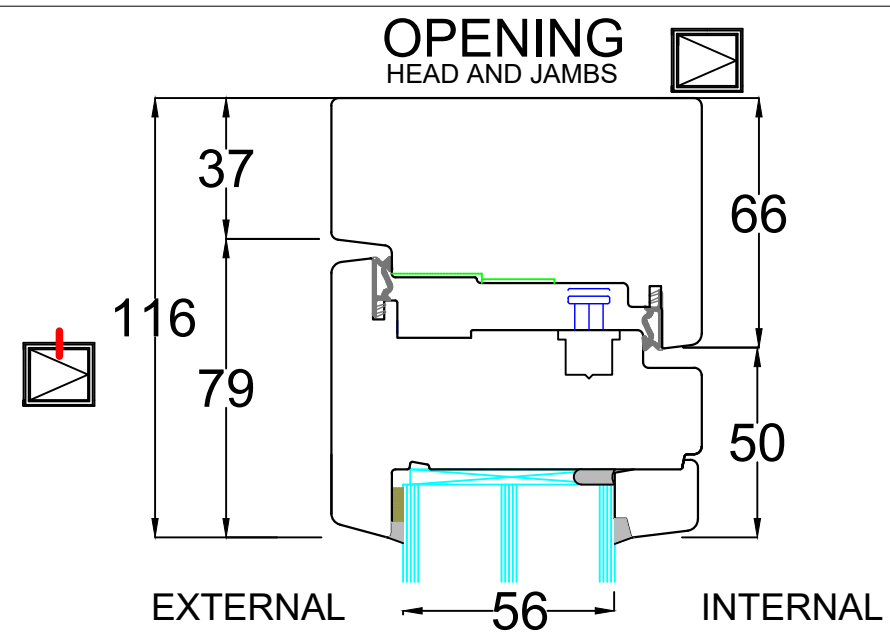
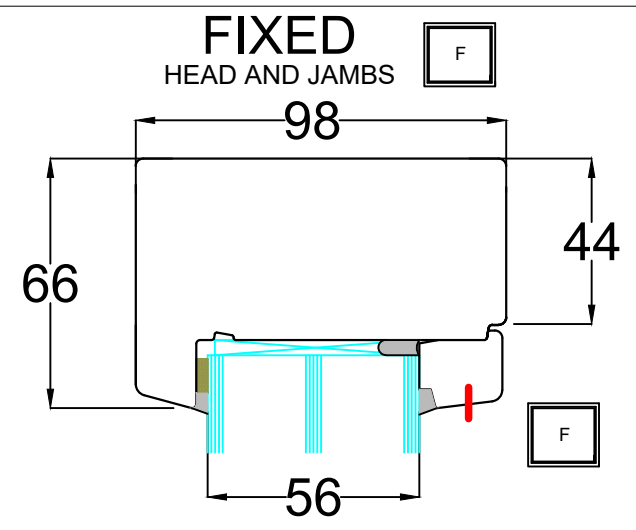

External Sill Groove
CILL MEASURING GUIDE
AVAILABLE ON REQUEST

OUTWARD OPENING CILL

Optional Internal board Groove
(INTERNAL BOARDS NOT SUPPLIED)

FRAMES ARE 66MM AS STANDARD BUT CAN BE EXTENDED TO 74MM

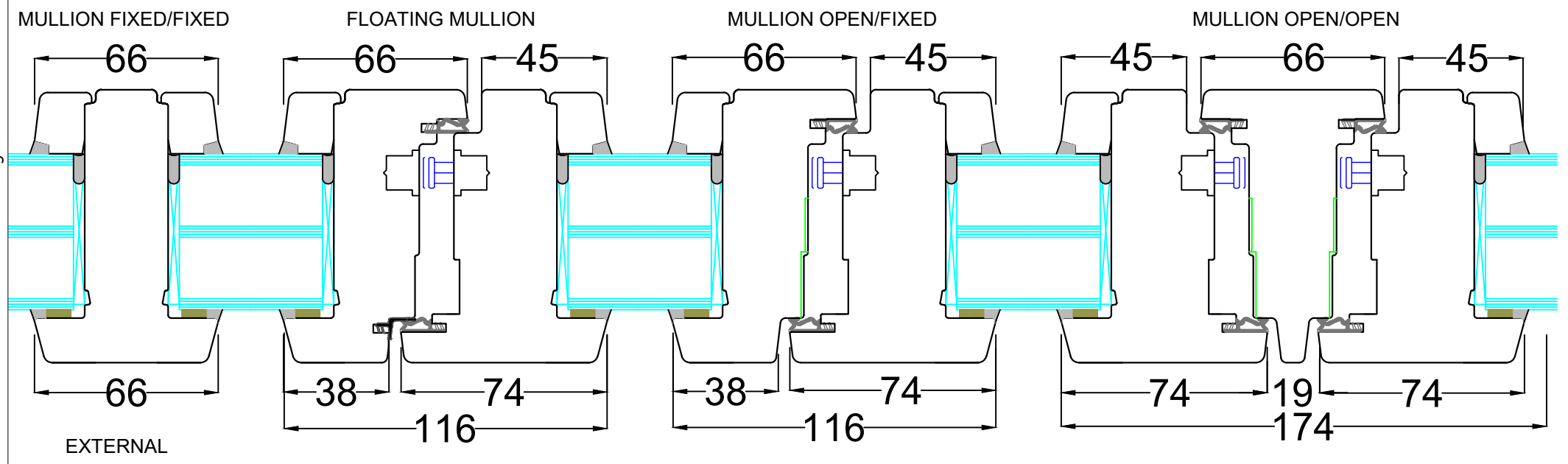
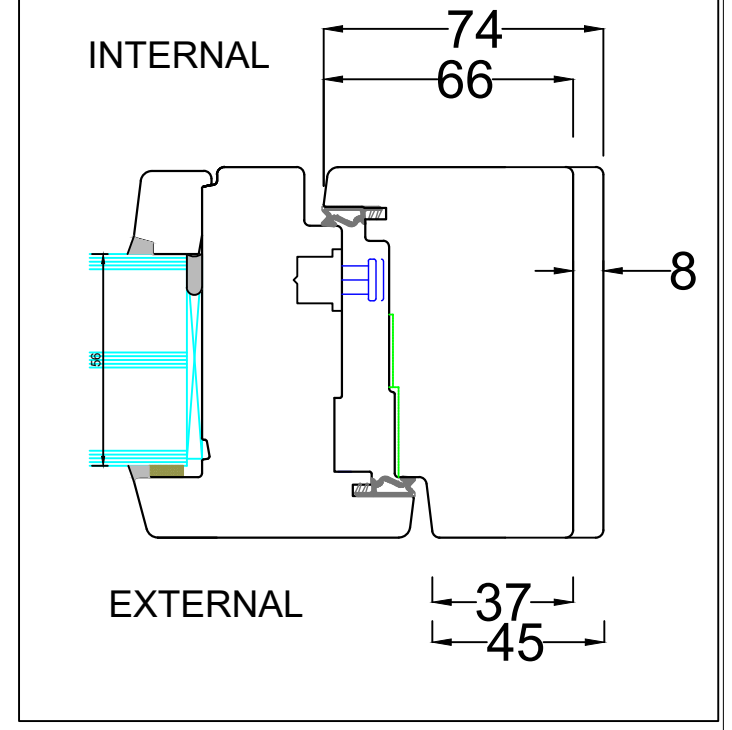

PLEASE NOTE: EXAMPLE WALL DETAIL DRAWINGS CAN BE PROVIDED ON REQUEST