

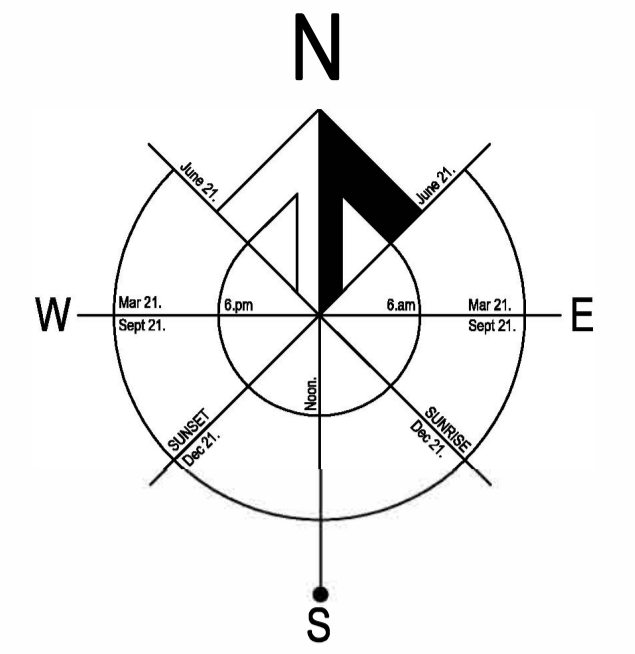

Ordnance Survey (c) Crown Copyright 2024. All rights reserved. Licence number 100022432



**NYMNP**  
10/04/2024

AMENDED

These plans must be read in conjunction with the local authority approval documents and the associated conditions.

It is the sole responsibility of the Client/Main Contractor to provide and implement any appropriate safety plan required under current CDM (Construction Design and Management) Regulations.

Main Contractor/Client shall ensure all works are carried out in accordance with current building regulations/technical standards and any associated NHBC, Project Engineers, Project Supervising Architects, BS, and BRE requirements etc. Main Contractor/Client to ensure all utility companies are consulted prior to works commencing on site. All sizes to be checked on site.

**COPYRIGHT:-**  
THIS DRAWING IS COPYRIGHT & CANNOT BE COPIED IN WHOLE OR IN PART WITHOUT THE WRITTEN CONSENT OF GS ARCHITECTURE.  
(GS ARCHITECTURE IS A TRADING NAME FOR GORDON SCOTT ARCHITECTURAL SERVICES LTD.)

Rev	Date
C	04.2024
B	04.2024
A	02.2024

**GS ARCHITECTURE**

Langavat House  
Old Skene Road  
Westhill  
Aberdeen  
AB32 6UB

Tel: 01224 744106  
Mob Tel: 07711 716403  
e-mail: gordon.scott@gs-architecture.co.uk

Client:  
Mr and Mrs Deans,  
(Site and Location Plan)

Title:  
Proposed Replacement House At Two Gates,  
Prospect Field,  
Robin Hoods Bay, Whitby.  
YO22 4RH

scales:	drawn:	date:	Dwg No:	rev:
1:200,1250 @ A1	G.Scott	02.2024	GS0416-201	C



AMENDED

NYMNP  
10/04/2024

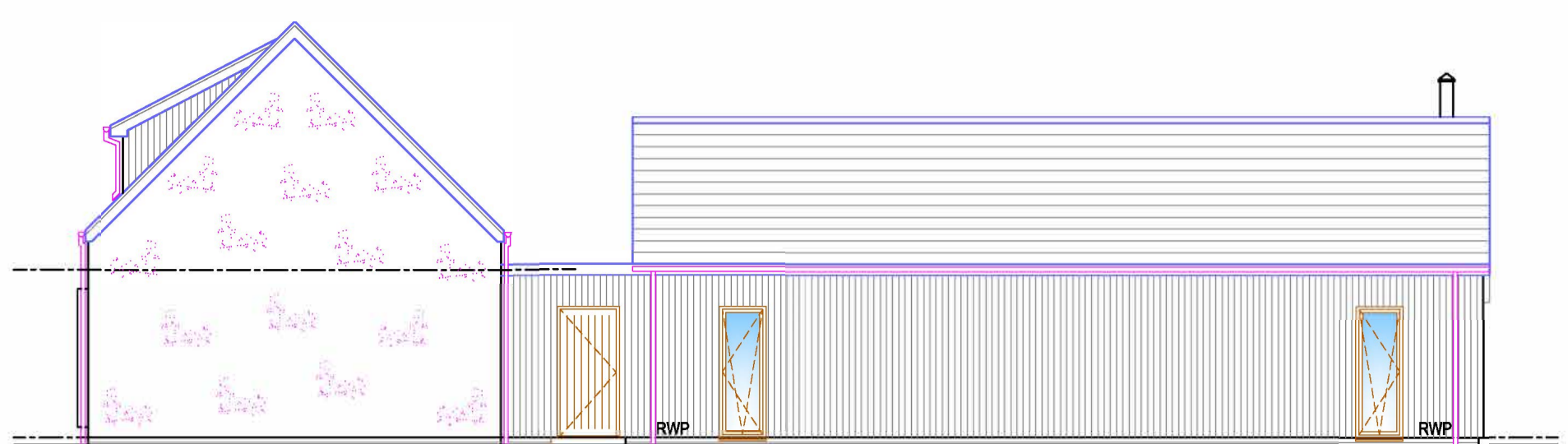

Front Elevation (North) 1:100

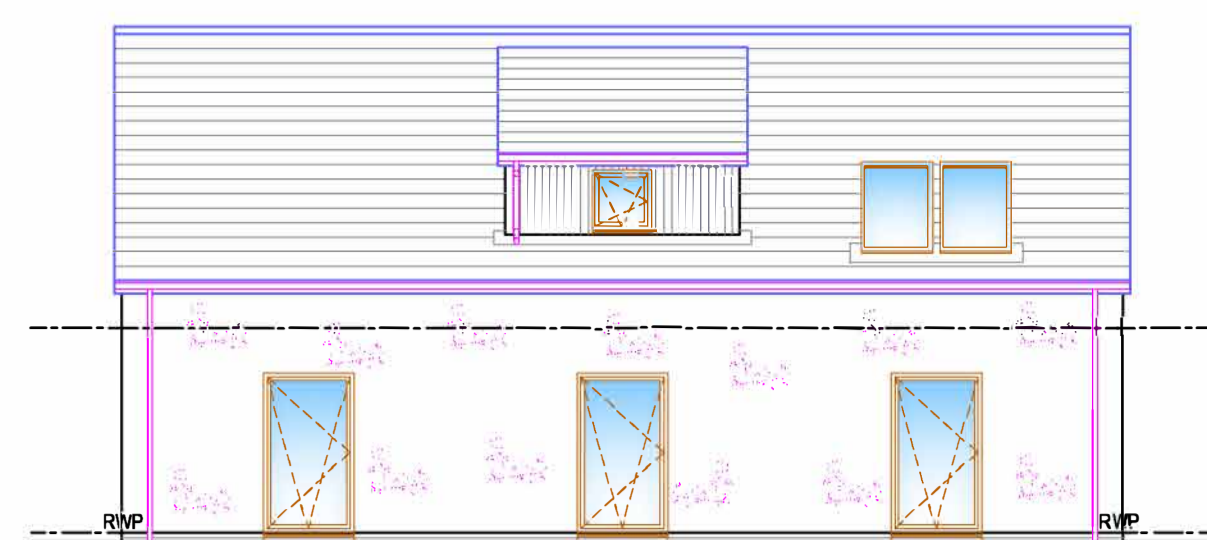
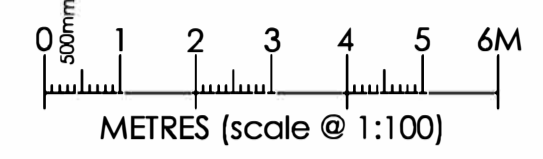

Side Elevation (East)

- EXTERNAL FINISHES:-**
1. Rosemary Red Type Flat Clay Tiles To Roof
  2. Sterling White Textured Render To Walls
  3. Feature Brick Basecourse Areas
  4. Vertical Cedar Timber Cladding
  6. Anthracite Grey Alu Clad Windows and Doors
  7. Anthracite Grey Fascia and Soffits

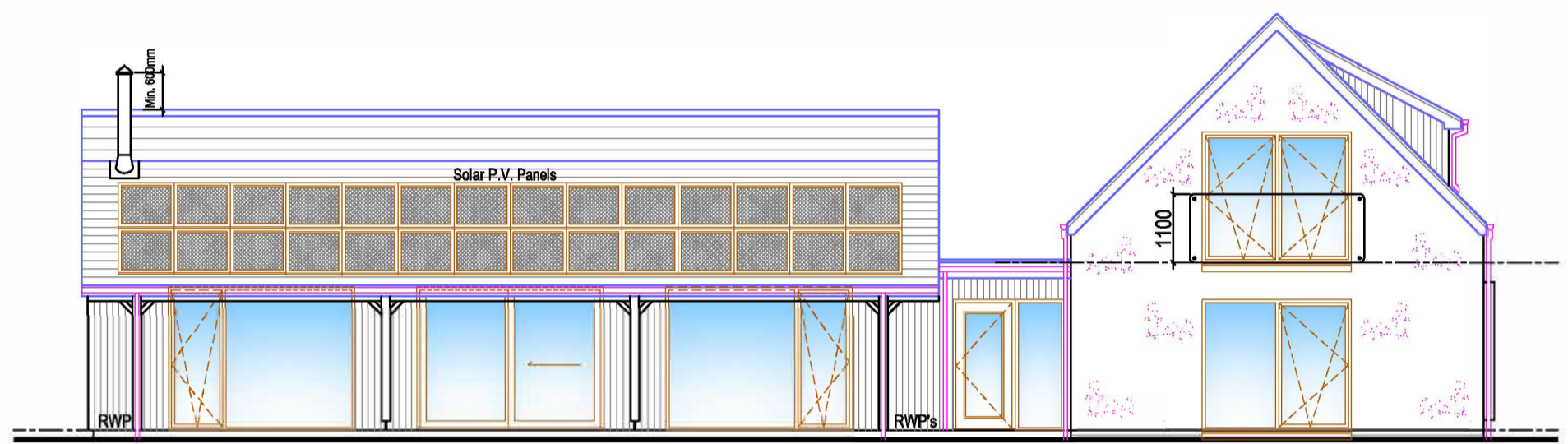

Rear Elevation (South)

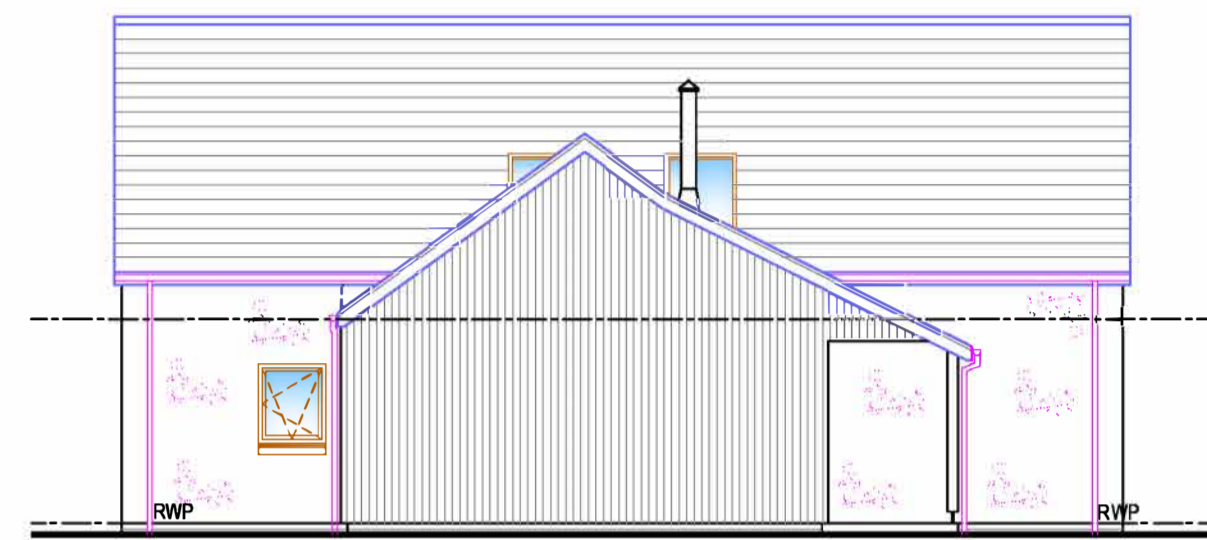

Side Elevation (West)

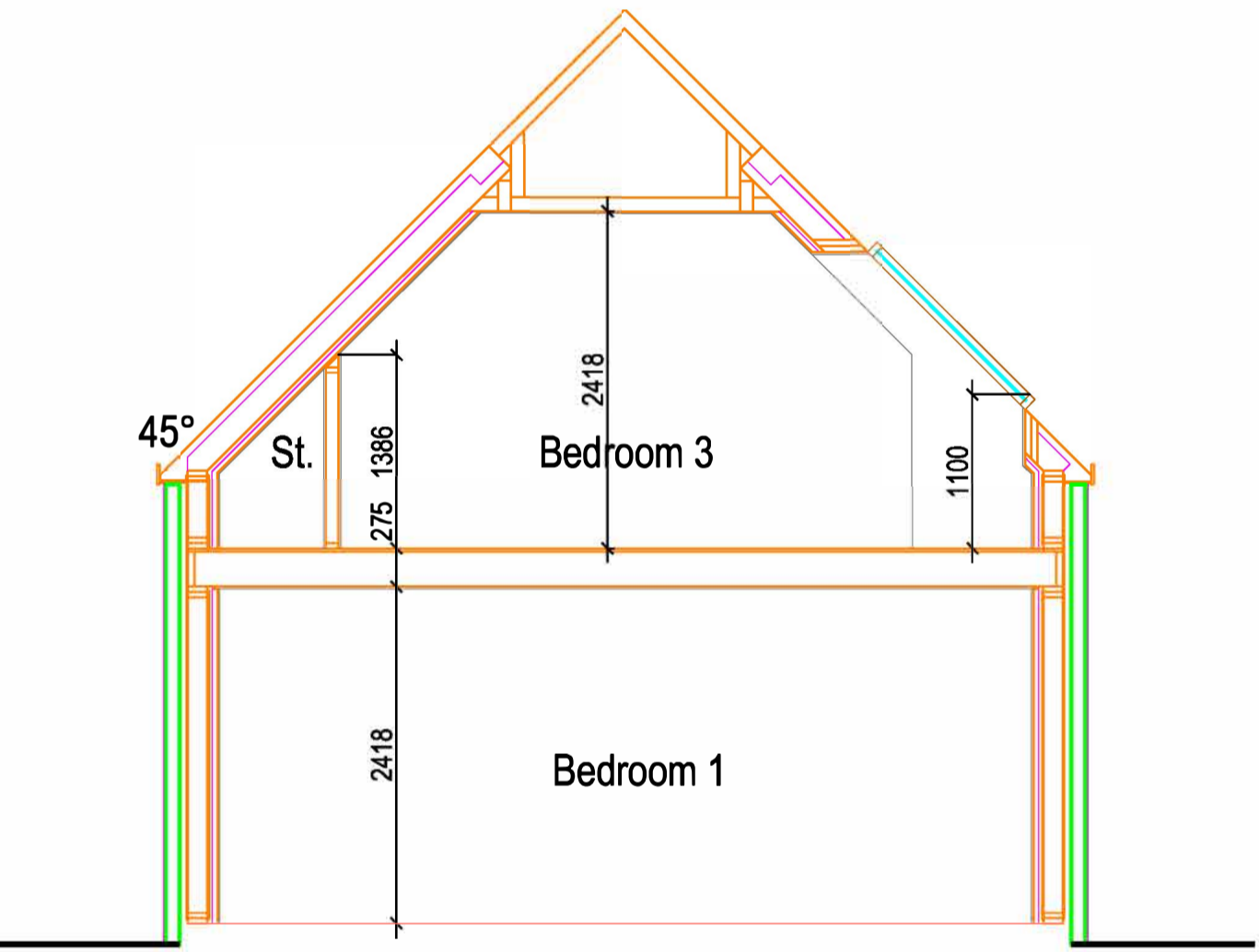

Section 1:50

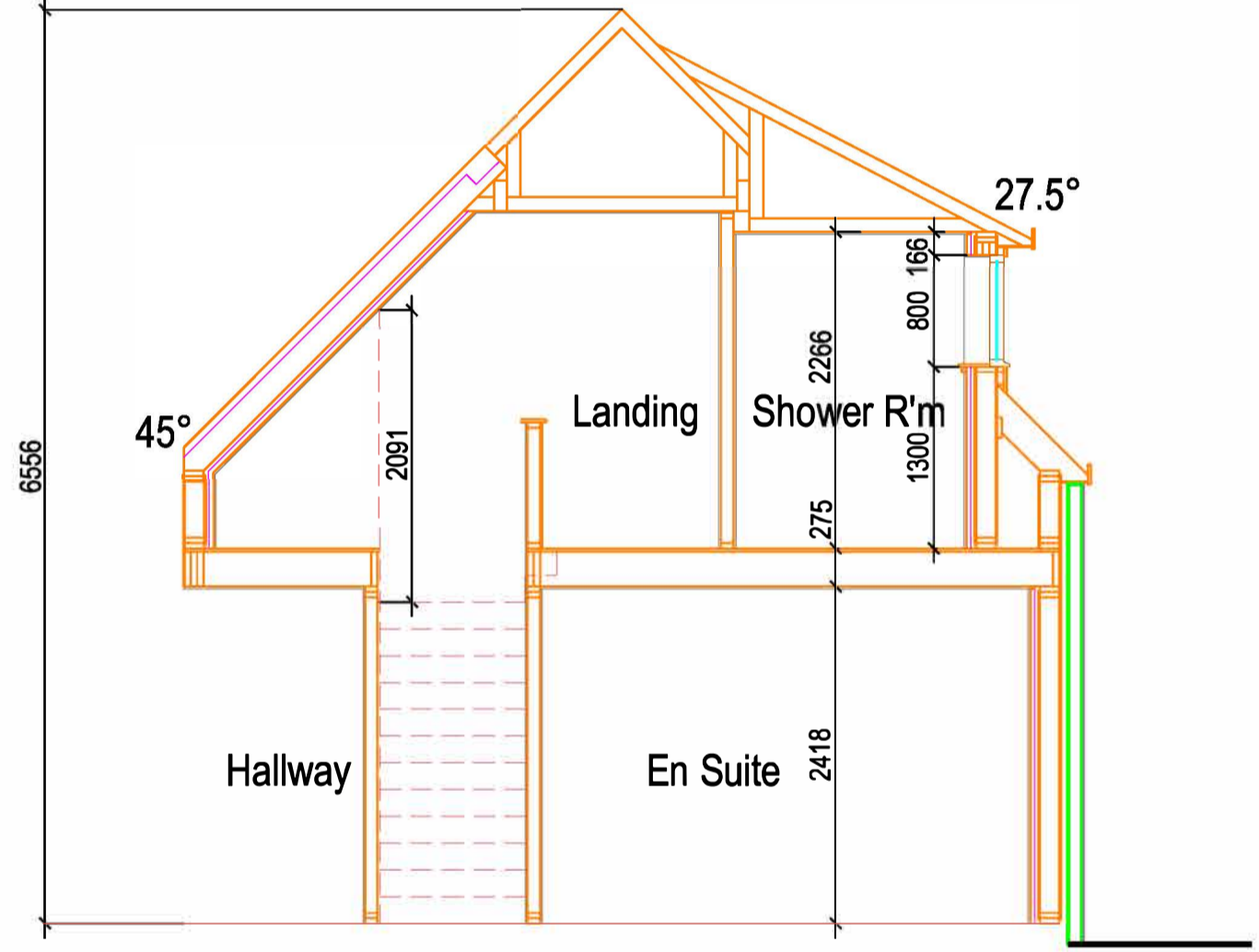
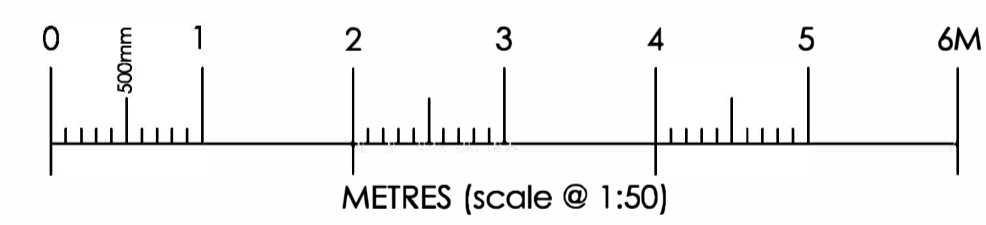

Section 1:50

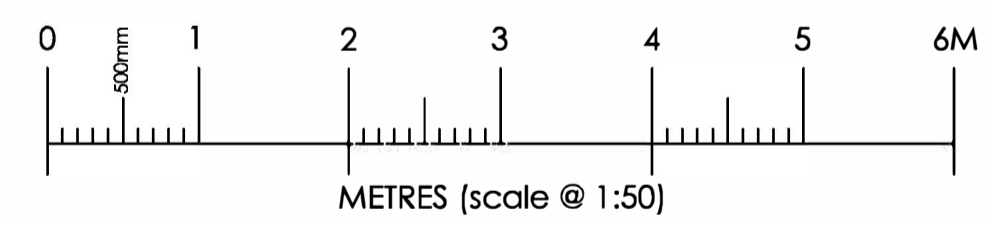

Section 1:50

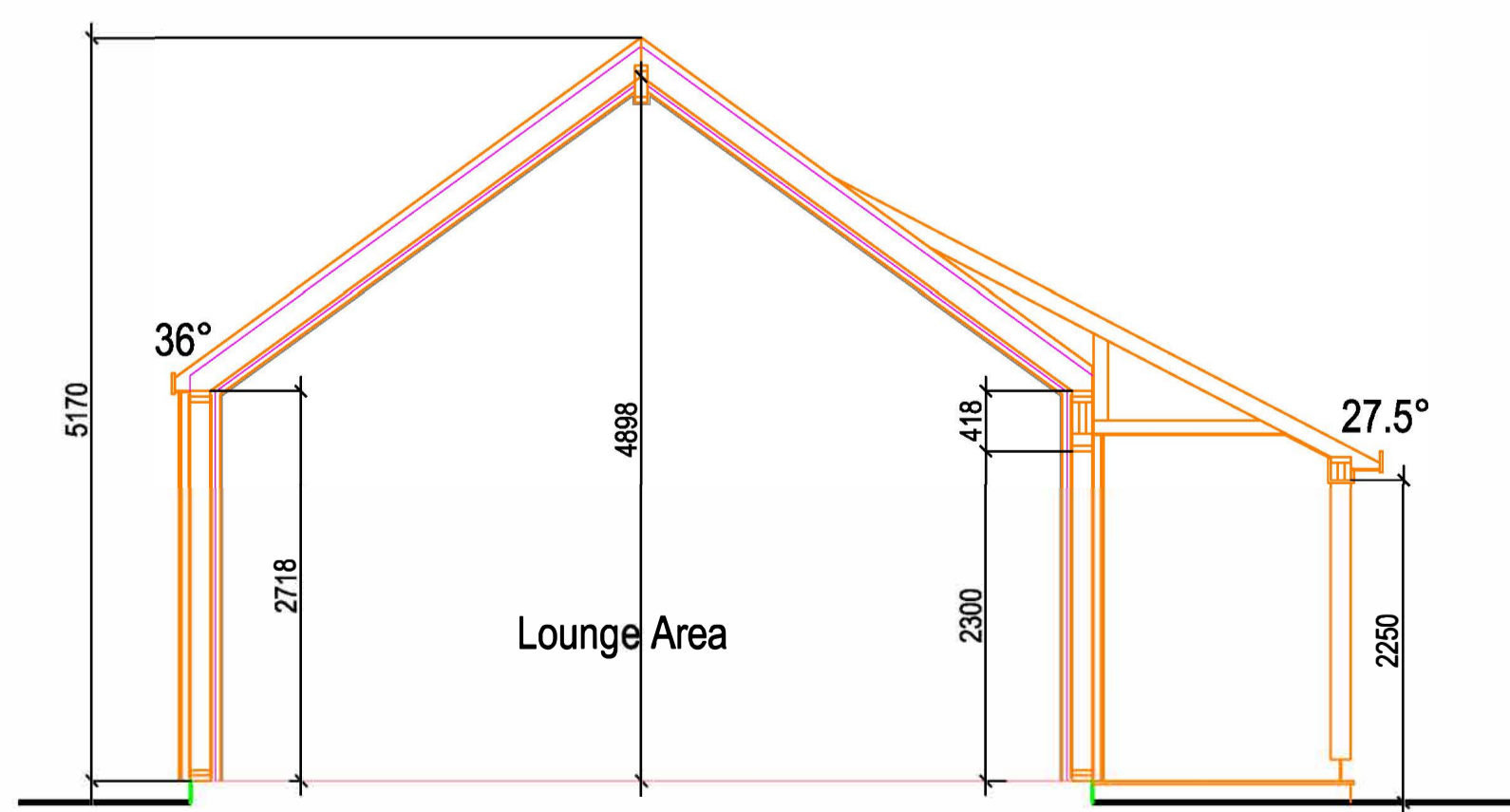

Section 1:50

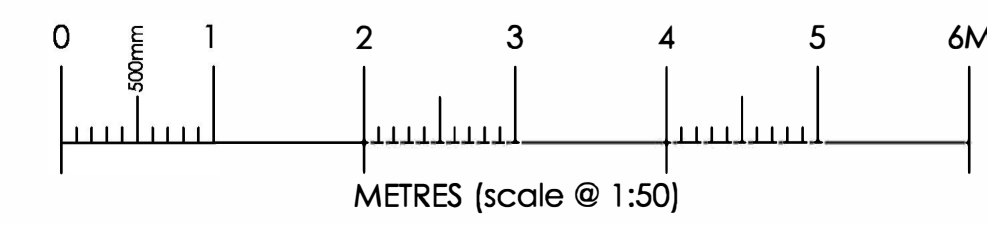

These plans must be read in conjunction with the local authority approval documents and the associated conditions.

It is the sole responsibility of the Client/Main Contractor to provide and implement any appropriate safety plan required under current CDM (Construction Design and Management) Regulations.

Main Contractor/Client shall ensure all works are carried out in accordance with current building regulations/technical standards and any associated NHBC, Project Engineers, Project Supervising Architects, BS, and BRE requirements etc. Main Contractor/Client to ensure all utility companies are consulted prior to works commencing on site. All sizes to be checked on site.

**COPYRIGHT:-**  
THIS DRAWING IS COPYRIGHT & CANNOT BE COPIED IN WHOLE OR IN PART WITHOUT THE WRITTEN CONSENT OF GS ARCHITECTURE.  
(GS ARCHITECTURE IS A TRADING NAME FOR GORDON SCOTT ARCHITECTURAL SERVICES LTD.)

Rev	Description	Date
E	FURTHER PLANNING ALTS	GS 04.2024.
D	PLANNING ALTS	GS 04.2024.
C	ADDITIONAL INFO ADDED	GS 04.2024.
B	FURTHER CLIENTS ALTS	GS 02.2024.
A	CLIENTS VARIOUS ALTS	GS 02.2024.

**GS ARCHITECTURE**

Langavat House  
Old Skene Road  
Westhill  
Aberdeen  
AB32 6UB  
Tel: 01224 744106  
Mob Tel: 07711 716403  
e-mail: gordon.scott@gs-architecture.co.uk

Client:  
Mr and Mrs Deans,  
(Elevations and Sections)

Title:  
Proposed Replacement House At Two Gates,  
Prospect Field,  
Robin Hoods Bay, Whitby.  
YO22 4RH

scales: 1:50, 100 @ A1	drawn: G.Scott	date: 02.2024.	Dwg No: GS0416-002	rev: E
---------------------------	-------------------	-------------------	-----------------------	-----------



**First Floor Plan 1:50** First Floor Kit Area 73.74sqm

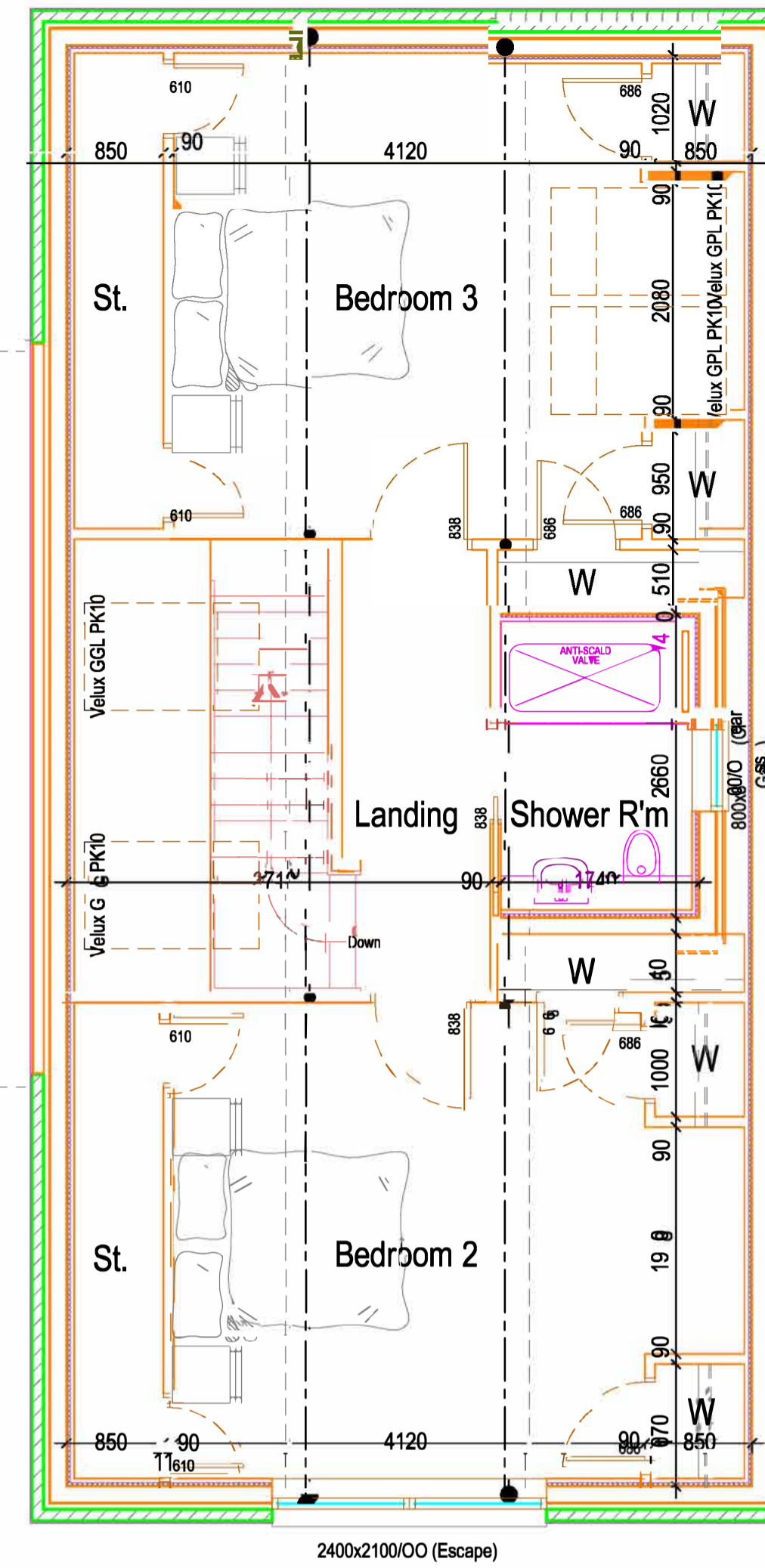
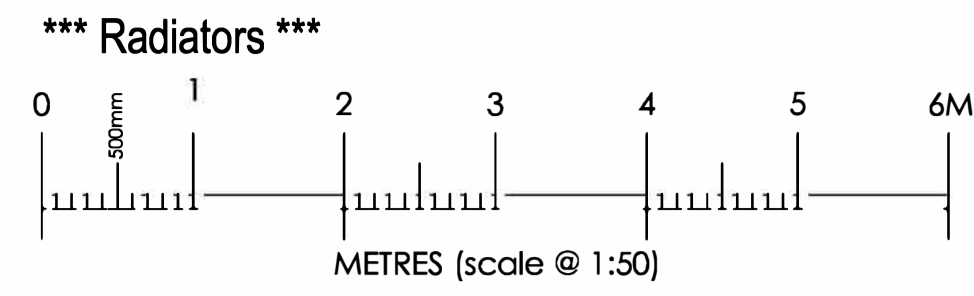

AMENDED

**NYMNPA**  
10/04/2024

**Ground Floor Plan 1:50** Ground Floor Kit Area 171.00sqm \*\*\* Underfloor Heating \*\*\*

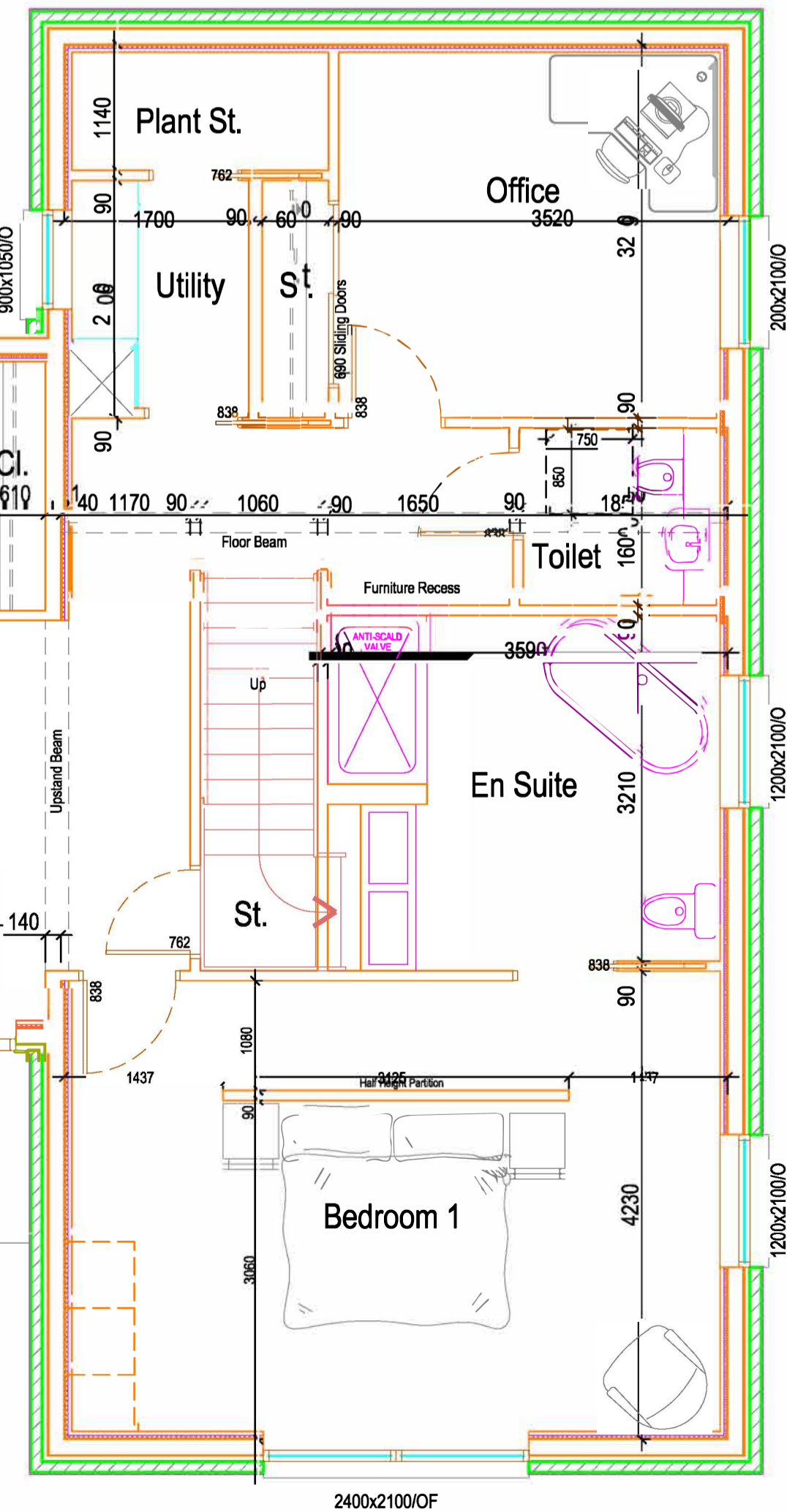
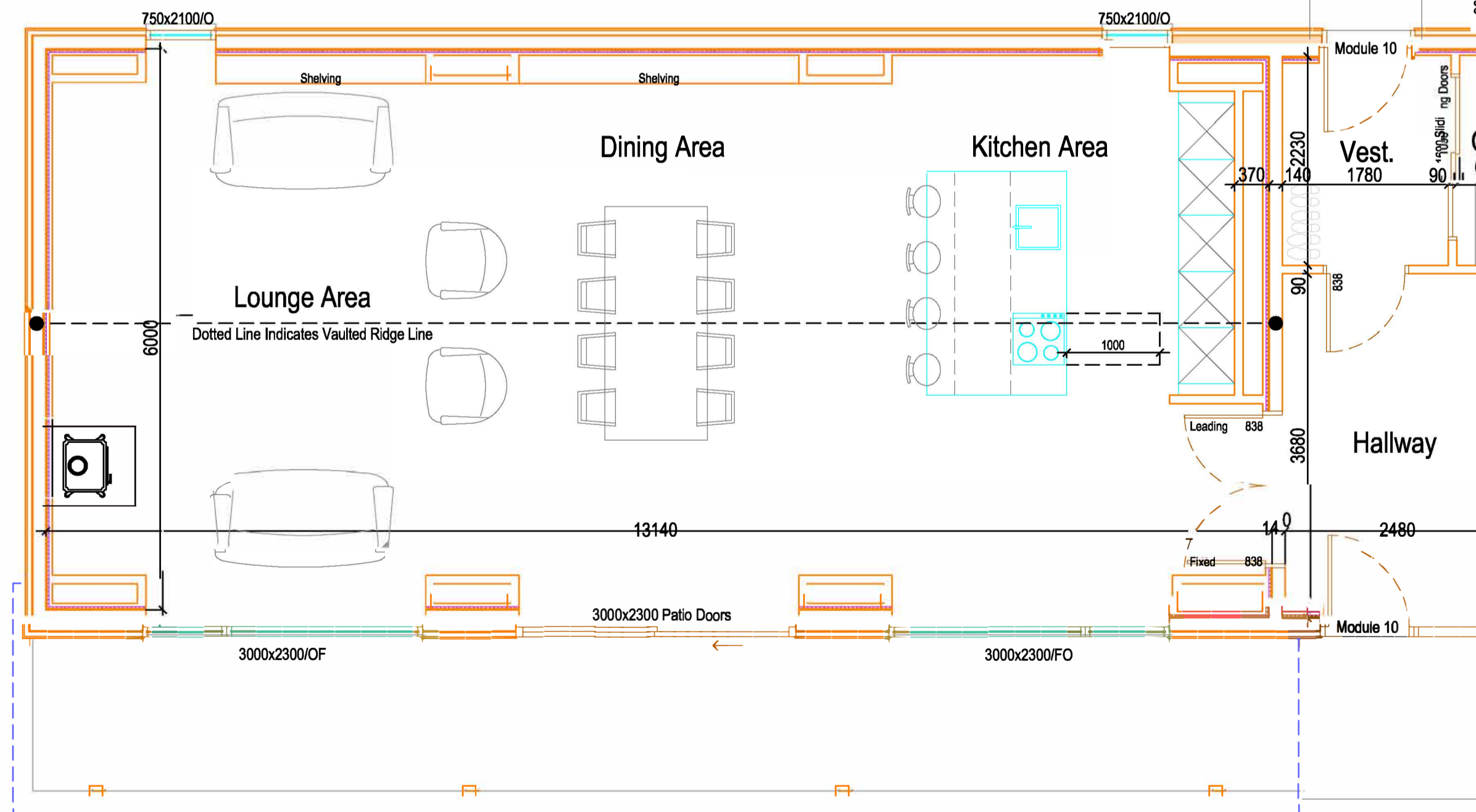
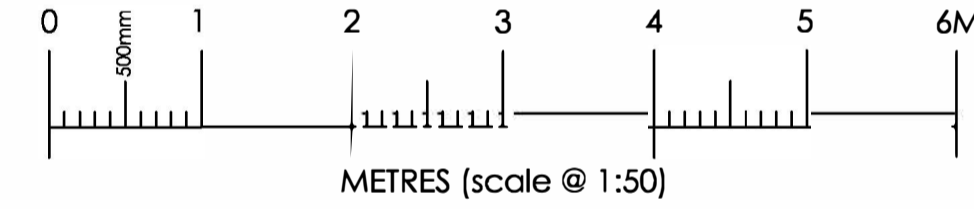

These plans must be read in conjunction with the local authority approval documents and the associated conditions.

It is the sole responsibility of the Client/Main Contractor to provide and implement any appropriate safety plan required under current CDM (Construction Design and Management) Regulations.

Main Contractor/Client shall ensure all works are carried out in accordance with current building regulations/technical standards and any associated NHBC, Project Engineers, Project Supervising Architects, BS, and BRE requirements etc. Main Contractor/Client to ensure all utility companies are consulted prior to works commencing on site. All sizes to be checked on site.

**COPYRIGHT:-**  
THIS DRAWING IS COPYRIGHT & CANNOT BE COPIED IN WHOLE OR IN PART WITHOUT THE WRITTEN CONSENT OF GS ARCHITECTURE.  
(GS ARCHITECTURE & PLANNING ALTS FOR CONSTRUCTION ARCHITECTURE & SERVICES LTD)

Rev	Description	Date
D	FURTHER PLANNING ALTS	GS 04.2024
C	PLANNING ALTS	GS 04.2024
B	FURTHER CLIENTS ALTS	GS 02.2024
A	CLIENTS VARIOUS ALTS	GS 02.2024

**GS ARCHITECTURE**

Langavat House  
Old Skene Road  
Westhill  
Aberdeen  
AB32 6LJ

Tel: 01224 744106  
Mob Tel: 07711 716403  
e-mail: gordon.scott@gs-architecture.co.uk

Client:  
Mr and Mrs Deans,  
(Ground and First Floor Plans)

Title:  
Proposed Replacement House At Two Gates,  
Prospect Field,  
Robin Hoods Bay, Whitby.  
YO22 4RH

Scale:	Drawn:	Date:	Dwg No:	Rev:
1:50 @ A1	G.Scott	02.2024	GS0416-001	D