

From: Rob Sunley
Sent: Monday, April 15, 2024 3:28 PM
To: Hilary Saunders
Subject: Re: ADD INFO TO ACTION FW: NYM/2024/0092, Land off High Street, Hinderwell

Hi

please find attached amended drawing showing a log cabin style home.

Also attached is a view image of the Willow 3 Bed Model.

There wasn't an image of the Willow so have attached an image of another model from the same manufacturer which gives an idea of the external finishes.

Regards

Robert Sunley *BSc (Hons)*

Architectural Technologist



PROJECT
PROPOSED 3 BEDROOM LOG CABIN
 for
Mr THOMPSON
 at
LAND OFF HIGH STREET, HINDERWELL

TITLE
PROPOSED PLAN AND ELEVATIONS

SCALE	DATE	DRAWING No	REVISION
1:200 @A3	Jan 2024	LHS 03	A

DRAWN BY
 ROBERT SUNLEY BSc (Hons)
 ARCHITECTURAL TECHNOLOGIST
 Tel: 01287 679449
 e: robsunley@hotmail.com

NOTES
 THIS DRAWING HAS NOT BEEN PREPARED FROM AN ACCURATE SURVEY AND THE BUILDING CONTRACTOR IS TO CHECK ALL DIMENSIONS ON SITE PRIOR TO CONSTRUCTION.
 THESE DRAWINGS HAVE BEEN PREPARED TO OBTAIN PLANNING AND BUILDING REGULATION APPROVALS AND ARE NOT DEFINITIVE CONSTRUCTION DRAWINGS. THE CONTRACTOR IS TO ENSURE GOOD PRACTICE AT ALL TIMES



MODEL OF HOME SHOWN IS THE WILLOW 3 BED 50'x22' FROM PREMIER LOG HOMES LTD, 4 BETHELL WALK, DRIFFIELD, EAST YORKS YO25 5PD

NYMNPA
 15/04/2024

AMENDED

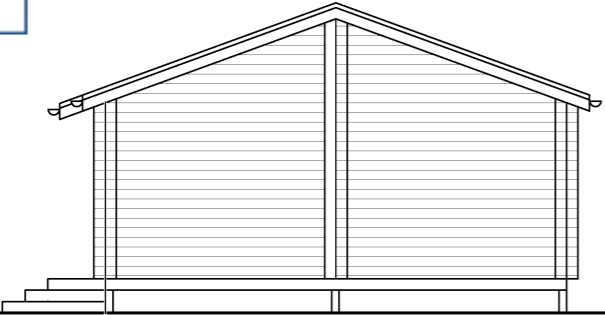
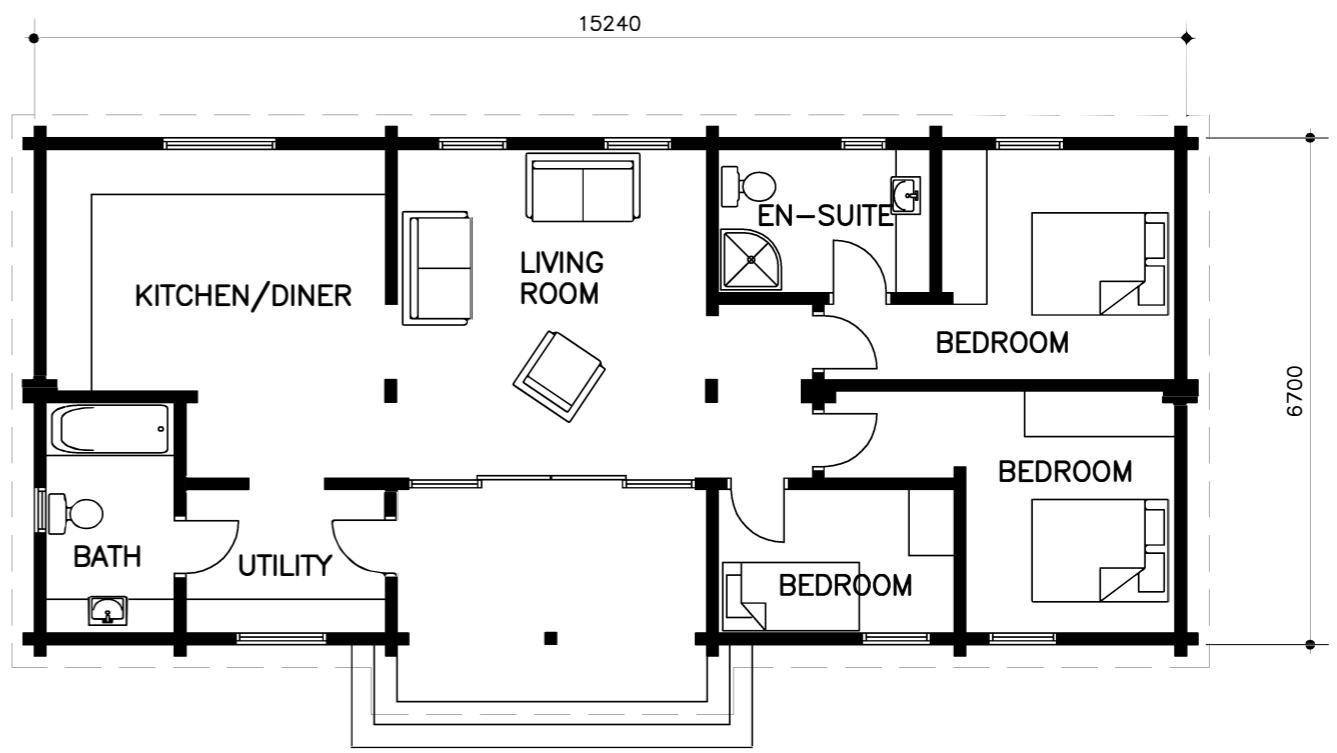

SIDE (EAST) ELEVATION

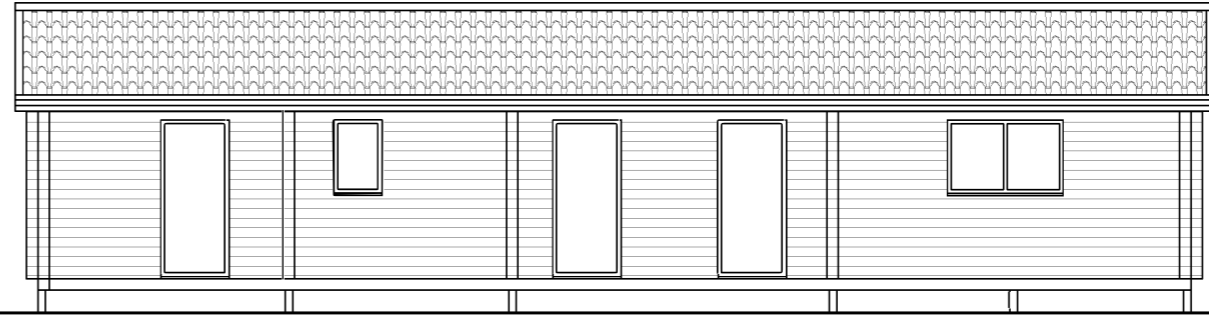

REAR (NORTH) ELEVATION

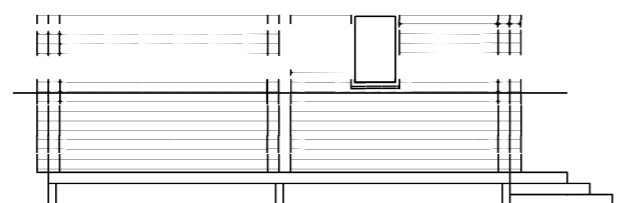

SIDE (WEST) ELEVATION

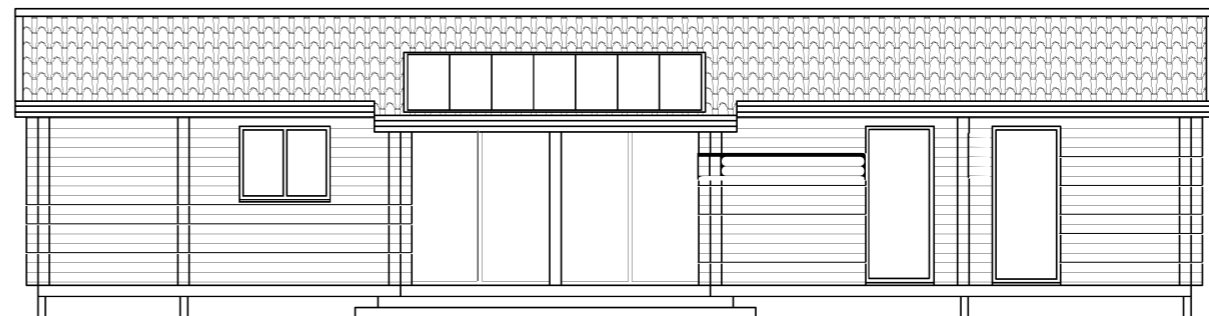

FRONT (SOUTH) ELEVATION

NYMNP
15/04/2024

AMENDED

WILLOW2250 - 3 BED

