

FIRST FLOOR PLAN

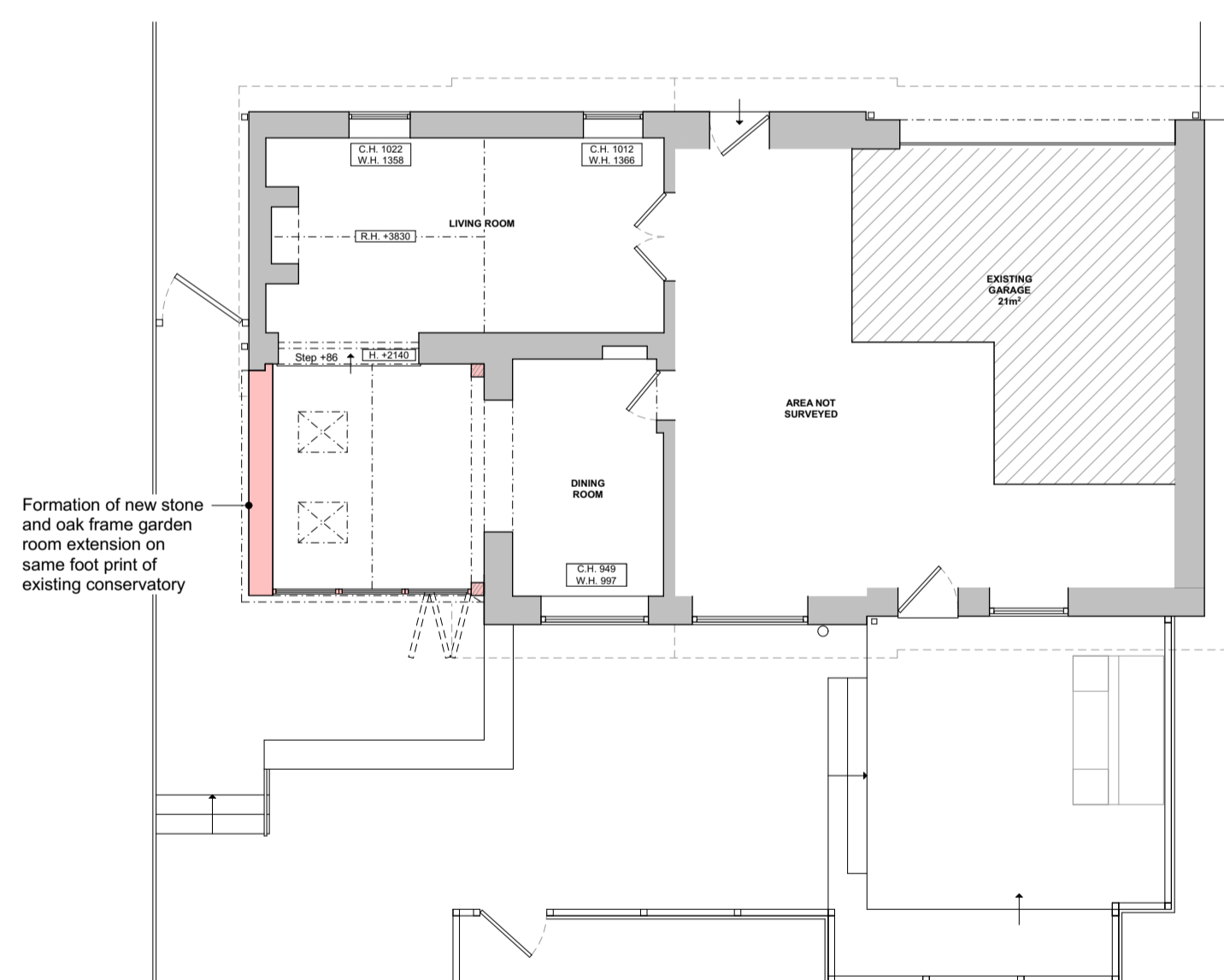

GROUND FLOOR PLAN

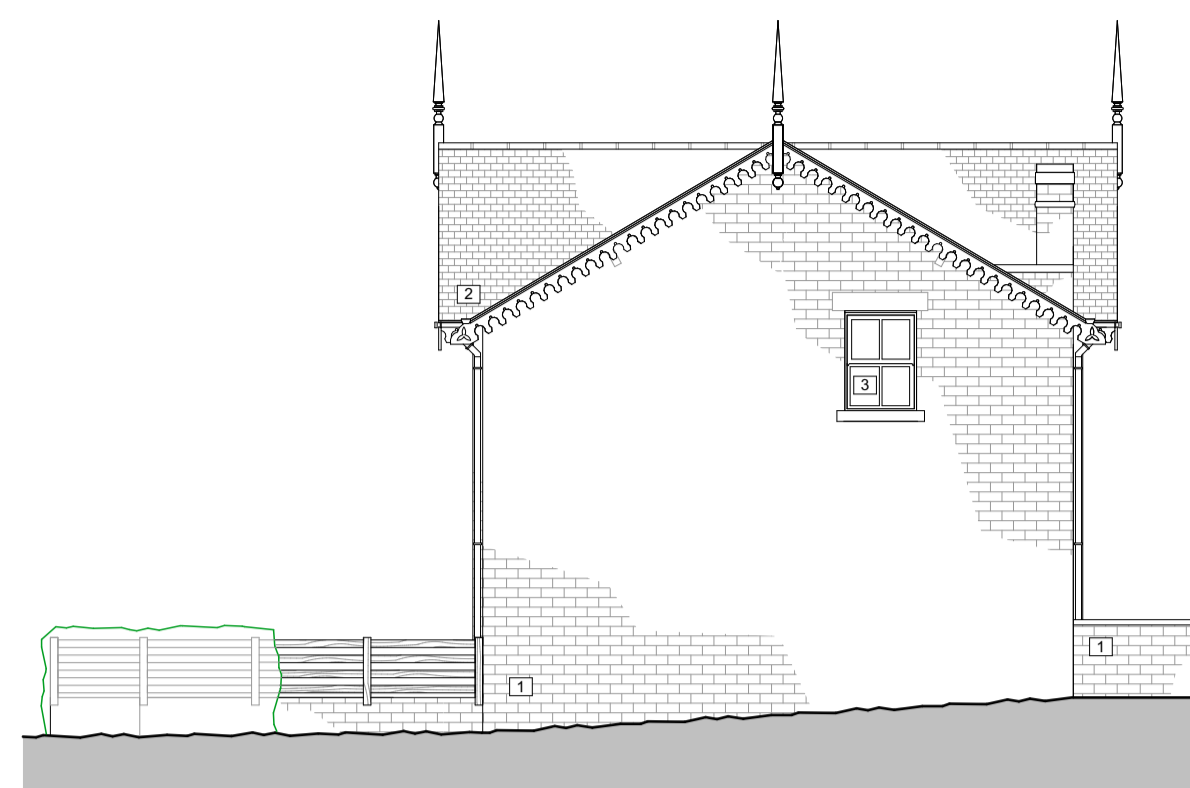

NORTH ELEVATION

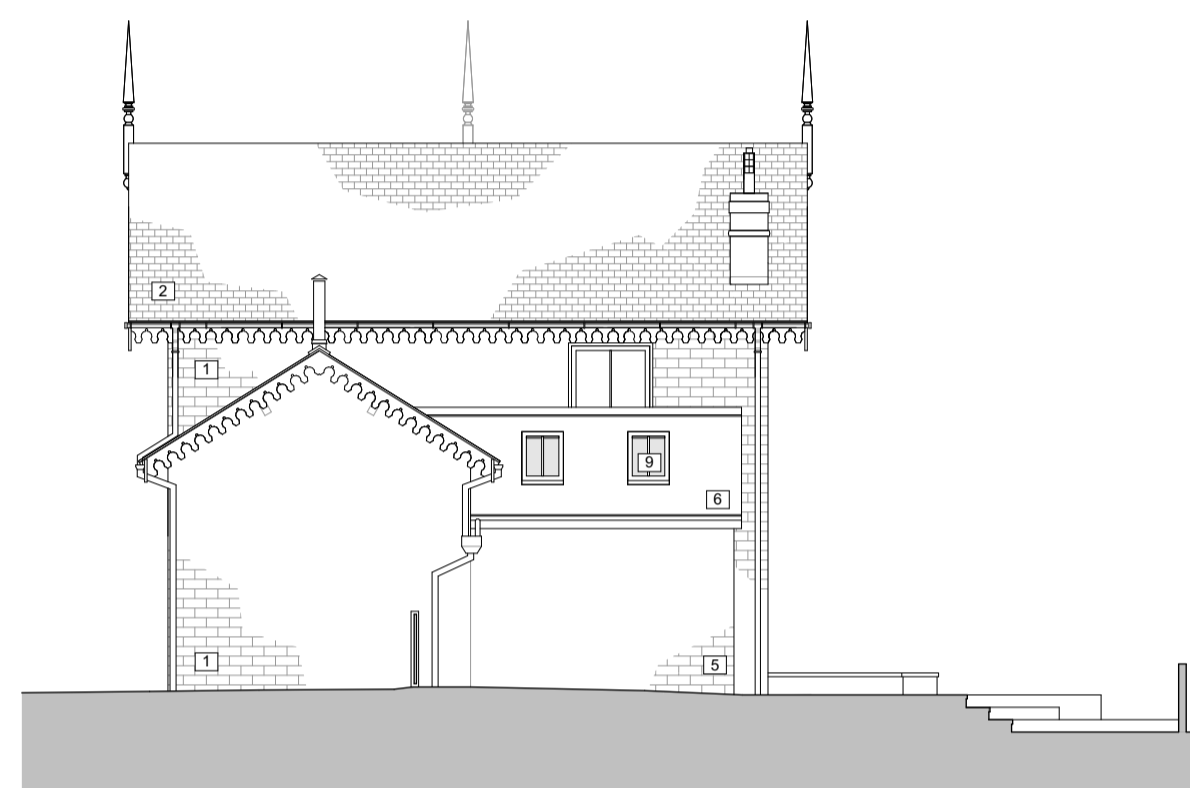

SOUTH ELEVATION



WEST ELEVATION



EAST ELEVATION

- 1 Existing stone walling (coursed)
- 2 Existing slate
- 3 Existing painted timber window
- 4 Existing composite door
- 5 Stone walling to match existing
- 6 Slate to match existing
- 7 Oak timber frame
- 8 Timber bi-fold door (Oak)
- 9 Conservation rooflight by The Rooflight Co.

PROPOSED PLANNING

Rev	Date	Drawn	Chk'd	Description
C	23/04/24	ejd	bs	Material additional notes
B	18/04/24	ejd	bs	Revised as per NYM letter dated 11/Apr/2024
A	10/04/24	ejd		Proposed north elevation added as requested from NYM

STONE + ASSOCIATES
ARCHITECTS AND DESIGNERS

The Studio, 7b Saville Street, Malton, North Yorkshire, YO17 7LL
t : 01653 696100
e : enquiries@stone.associates
w : stone.associates

Job: **The Gatehouse**
Address: **The Gatehouse, Newlands Road, Cloughton, YO13 0AR**
Client: **Mr and Mrs Marsden**
Drawing: **RIBA Stage 3 Proposed Plans & Elevations**
Scale: **1:100** First Issue Date: **21/02/24** Drawn: **ejd** Checked: **bs**
Job No: **4688** Draw Type or Client Code: **PL50** Sheet No: **01** Revision: **C** Sheet Size: **A1**