

NYMNPA

04/04/2024

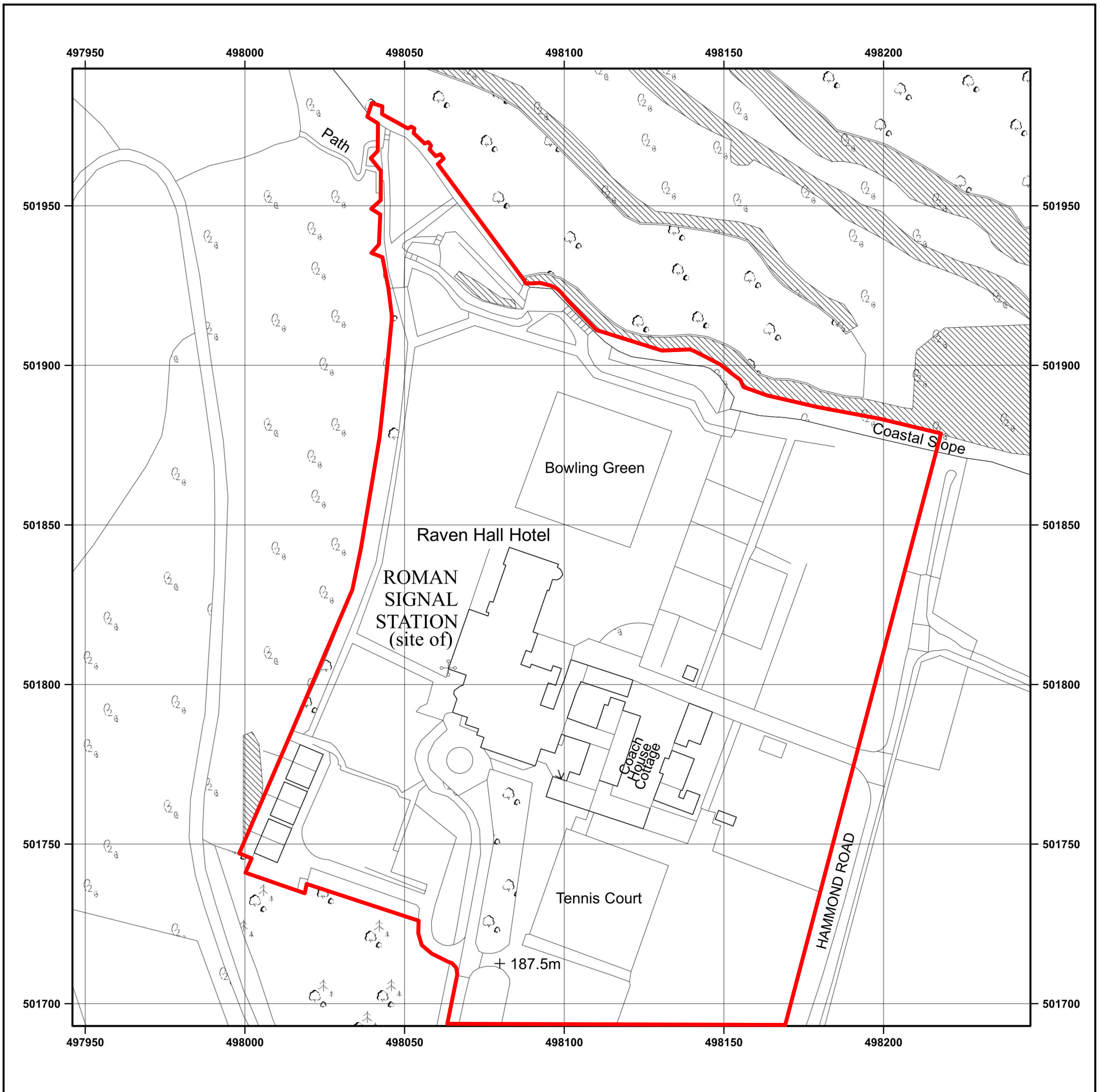

© Crown copyright and database rights 2024 OS AC0000848283. Public rights of way shown on this map have been taken from Local Authority definitive maps. The representation on this map of any other road, track or path is no evidence of the existence of a right of way.

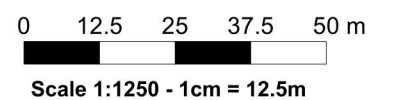

RAVEN HALL HOTEL & GOLF COURSE, RAVENSCAR, SCARBOROUGH, YO13 0ET
Supplied by: www.ukmapcentre.com
Serial No: 283583
Centre Coordinates: 498096, 501843
Production Date: 02/04/2024



NOTES

Do not scale from this drawing. Contractors must verify all dimensions on site prior to commencing works, with any discrepancies brought to the attention of Redhouse Design immediately after 'Stop Out'. Discrepancies not brought to the attention of Redhouse Design at an early stage in the project become the responsibility of the contractor or fabricator involved. This drawing is to be read in conjunction with all the specifications and all relevant designer, engineers, services and specialist contractors drawings. Kitchen drawings include running dimensions which must be checked and verified as achievable in 'Week 1' and if not achievable they must be immediately reported to Redhouse Design. The works described in this drawing shall be undertaken in accordance with the current Health & Safety Legislation and the Health & Safety documentation prepared by the Health & Safety supervisor for the project.

REVISIONS

REV.	DESCRIPTION	DATE

NOTES :

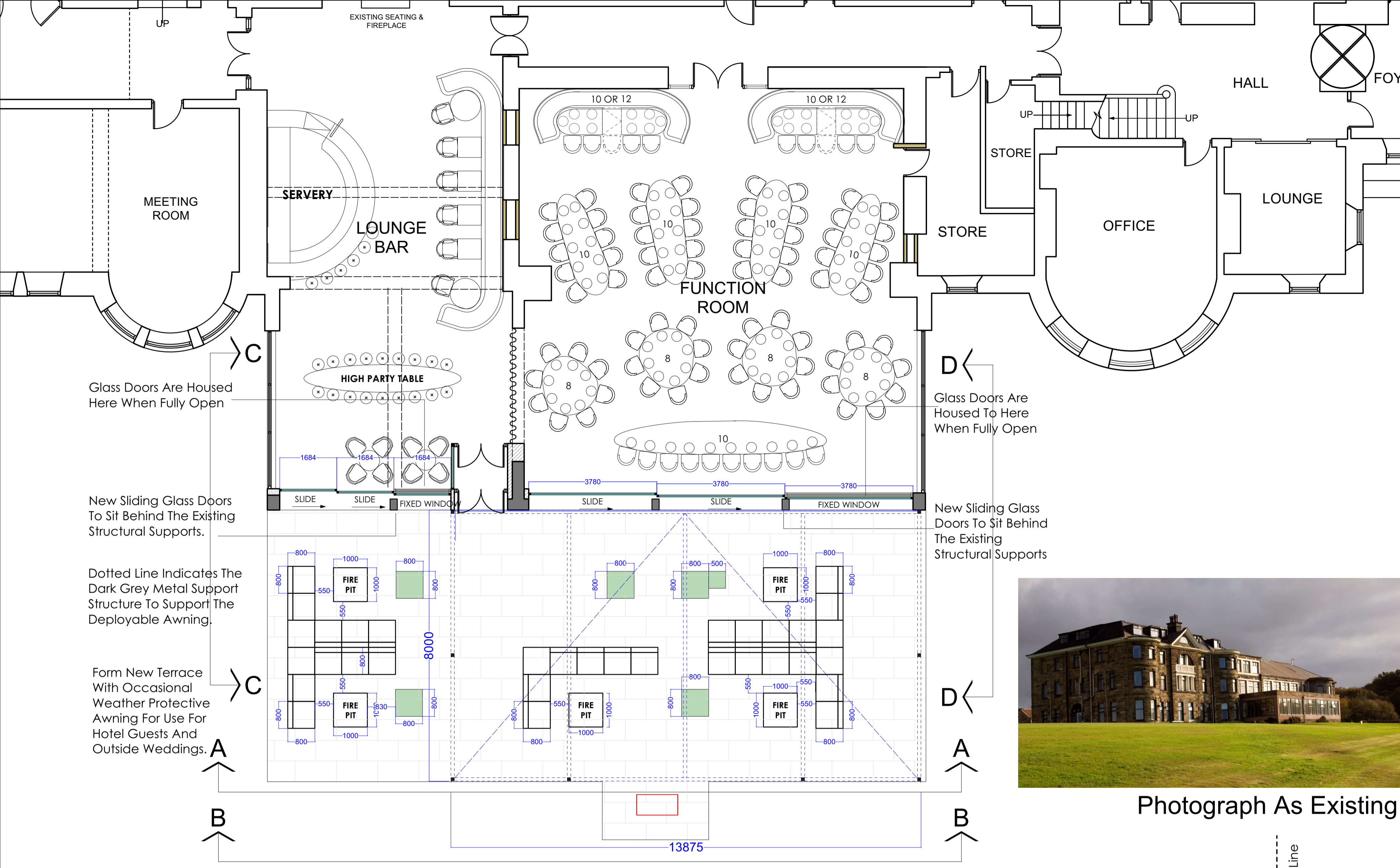

PROPOSED GROUND FLOOR PLAN

NYMNP
 04/04/2024



Photograph As Existing

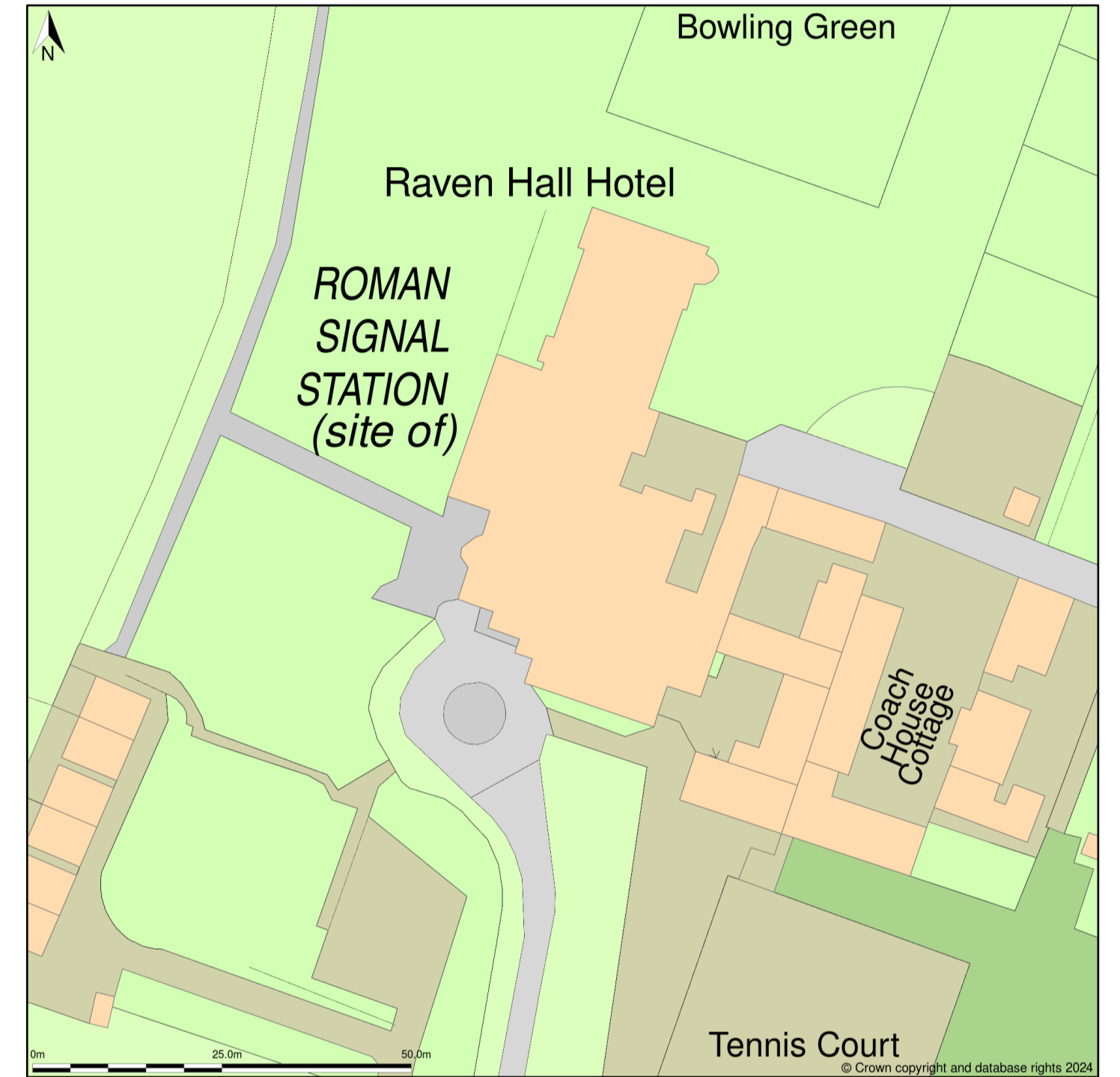

LOCATION PLAN



Photograph As Existing

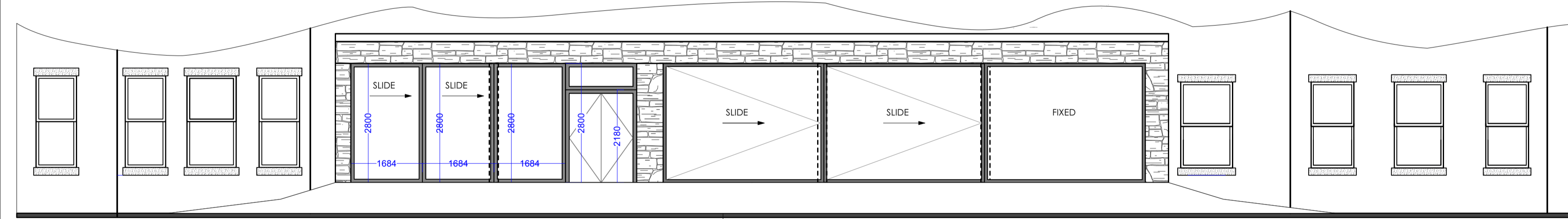

Front Elevation A-A
Proposed Sliding Doors
[Awning Not Shown]

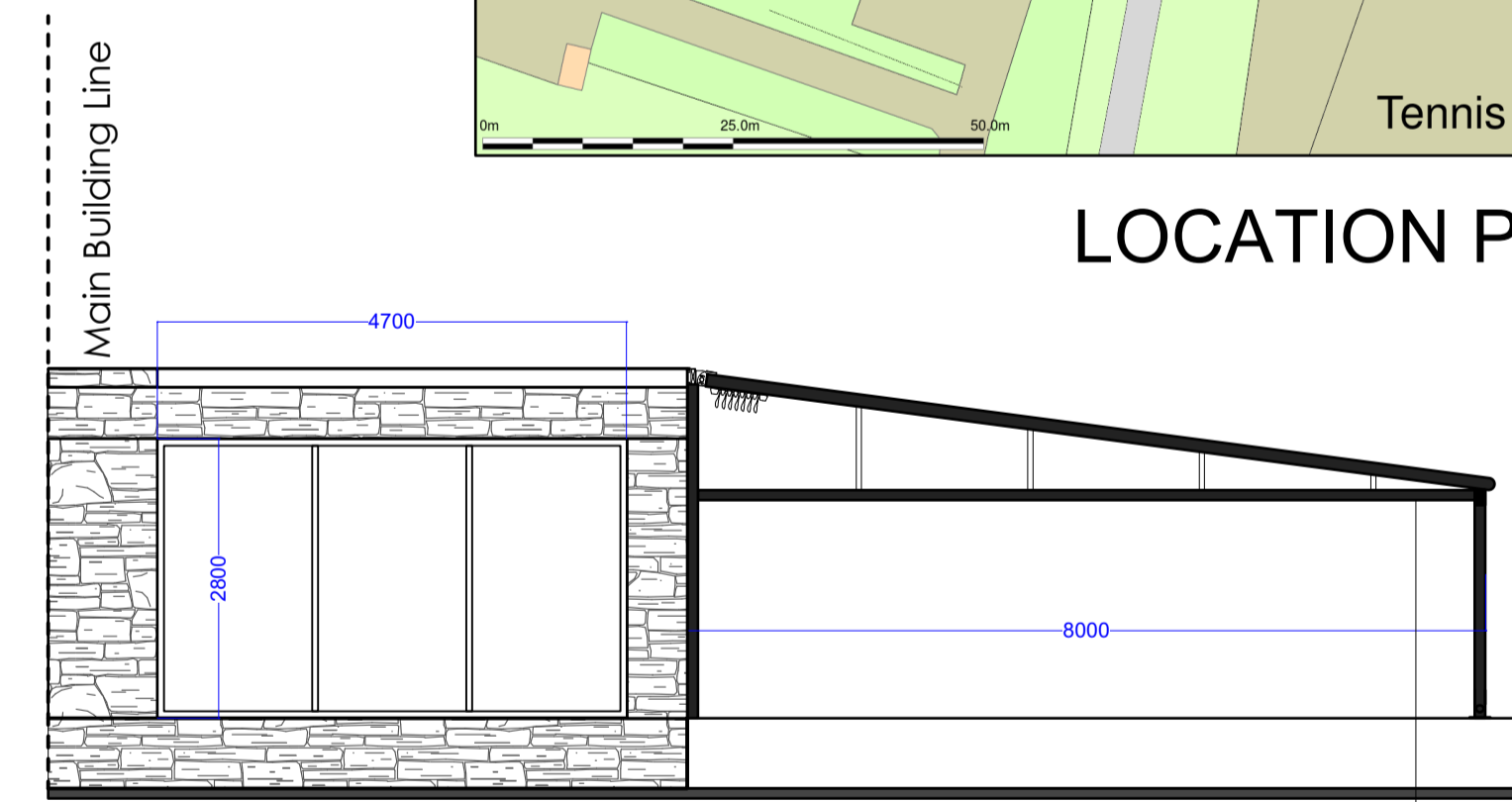

Side Elevation C-C
Proposed Awning Structure

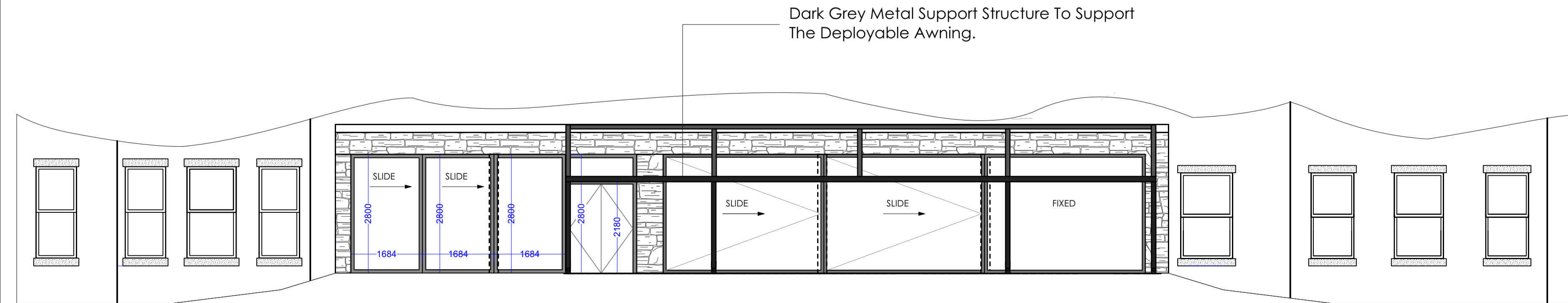

Front Elevation B-B
Proposed Awning Structure

Dark Grey Metal Support Structure To Support The Deployable Awning.

Replace Existing Function Room Windows In Existing Window Positions To Match The New Sliding Glass Doors.

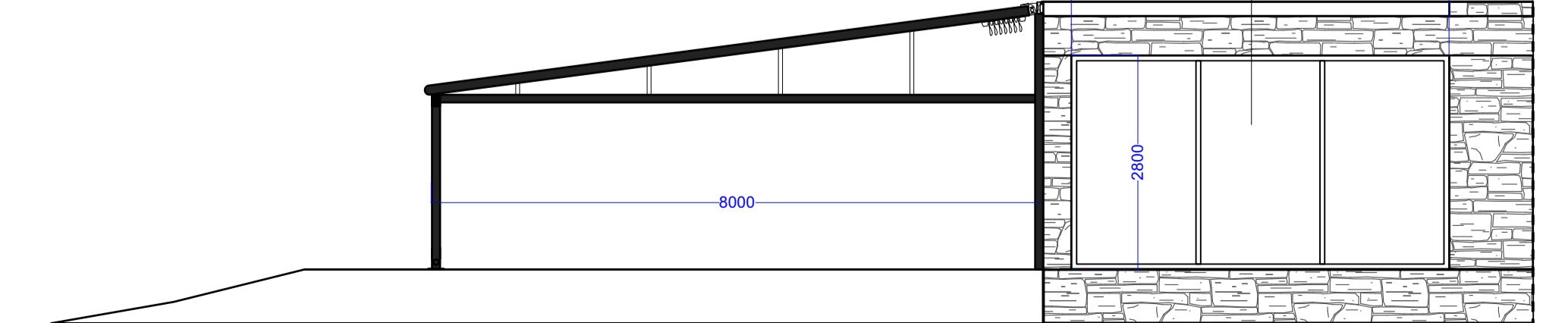

Side Elevation D-D
Proposed Awning Structure

REDHOUSE
Interior Design & Visualisation

45 Fitzroy St, Fitzrovia, London, W1T6EB
 TEL: 0203 9127437 /
 E-MAIL: redhouse.design@live.co.uk
 WEB: redhousedesign.co.uk

CLIENT
APARTMENT GROUP
 PROJECT
**RAVEN HALL,
 RAVENSCAR
 NORTH YORKSHIRE**

TITLE
**PROPOSED SLIDING DOORS,
 TERRACE & AWNING @A3
 [GENERAL LAYOUT]**

SCALE
1- 150 @ A3
 DATE
20.03.24
 DRAWING NO.
RH-555-P-07

NOTES

Do not scale from this drawing. Contractors must verify all dimensions on site prior to commencing works, with any discrepancies brought to the attention of Redhouse Design immediately after 'Strip Out'. Discrepancies not brought to the attention of Redhouse Design at an early stage in the project become the responsibility of the contractor or fabricator involved. This drawing is to be read in conjunction with all the specifications and all relevant designer, engineers, services and specialist contractors drawings. Kitchen drawings include running dimensions which must be checked and verified as achievable in 'Week 1' and if not achievable they must be immediately reported to Redhouse Design. The works described in this drawing shall be undertaken in accordance with the current Health & Safety Legislation and the Health & Safety documentation prepared by the Health and Safety supervisor for the project.

REVISIONS

REV.	DESCRIPTION
13.03.24	Alteration To The Glass Sliding Doors. Alteration To The New Restaurant & Bar Layout.
B	

OUTDOOR SEATING

OUTDOOR SEATING

PLEASE NOTE :

THESE PLANS ARE PRODUCED FROM AN 'AS ISSUED' SET OF PDF PLANS AND A MINIMAL SITE SURVEY OF SPECIFIC AREAS BY REDHOUSE DESIGN AND NOT FROM A FULL SITE SURVEY BY REDHOUSE DESIGN : ALL CONTRACTORS MUST VERIFY SITE SIZES THEMSELVES, PRIOR TO WORKS COMMENCING, WITH ISSUES OR DISCREPANCIES BROUGHT TO THE ATTENTION OF REDHOUSE DESIGN.

NYMNP
04/04/2024

REDHOUSE
Interior Design & Visualisation
45 Fitzroy St. Fitzrovia, London, W1T6EB
TEL: 0203 9127437 /
E-MAIL : redhouse.design@live.co.uk
WEB : redhousedesign.co.uk

CLIENT
APARTMENT GROUP
PROJECT
RAVEN HALL, RAVENSCAR NORTH YORKSHIRE

TITLE
PROPOSED GROUND FLOOR PLANS @ A1

SCALE
1- 200 @ A2
DATE
19.03.24
DRAWING NO. RH-555-P-21 **REV.**

TENNIS COURTS

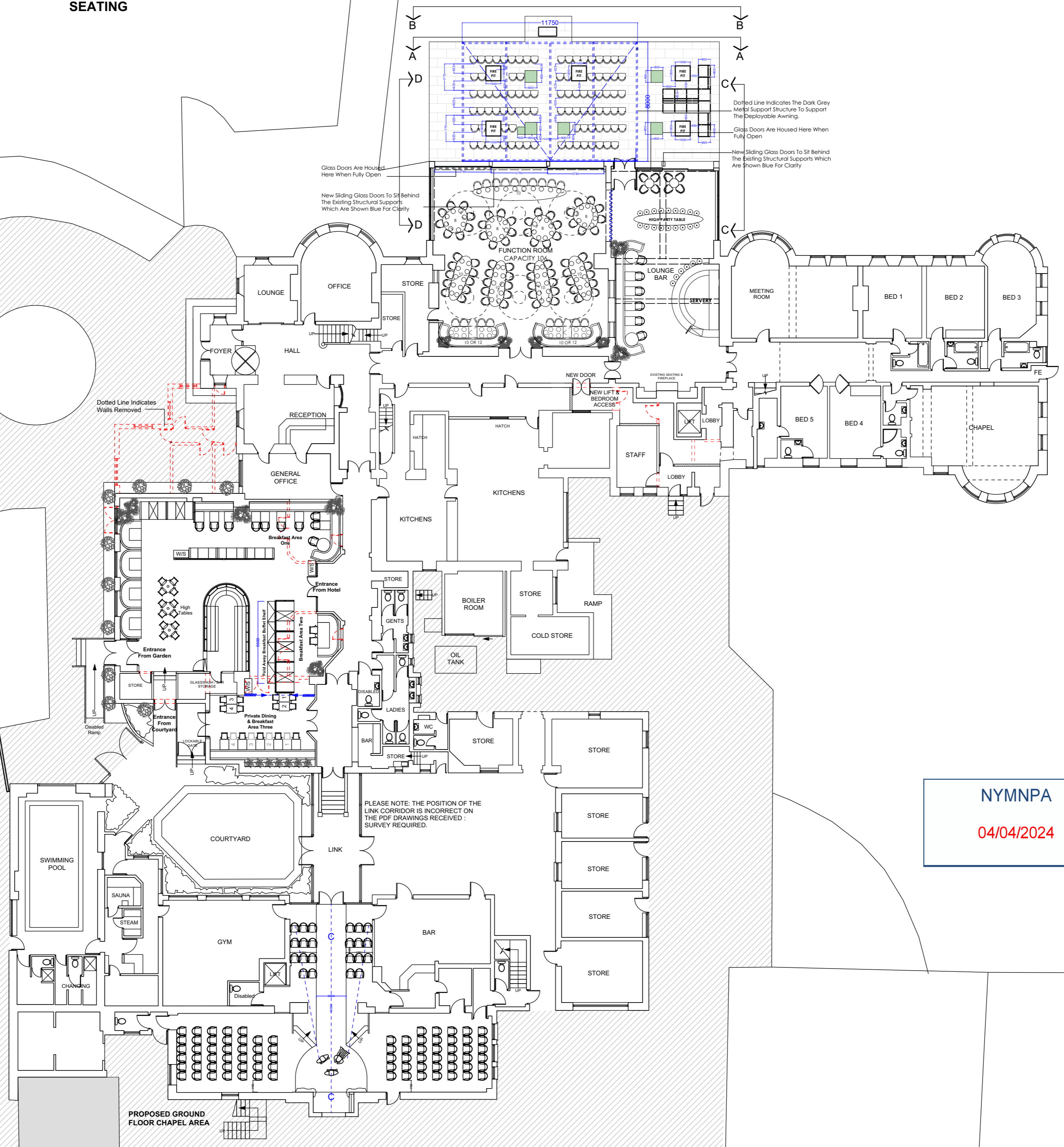

PROPOSED GROUND FLOOR CHAPEL AREA

NYMNP A
04/04/2024



EXISTING PHOTOGRAPHS



EXISTING ENTRANCE ELEVATION

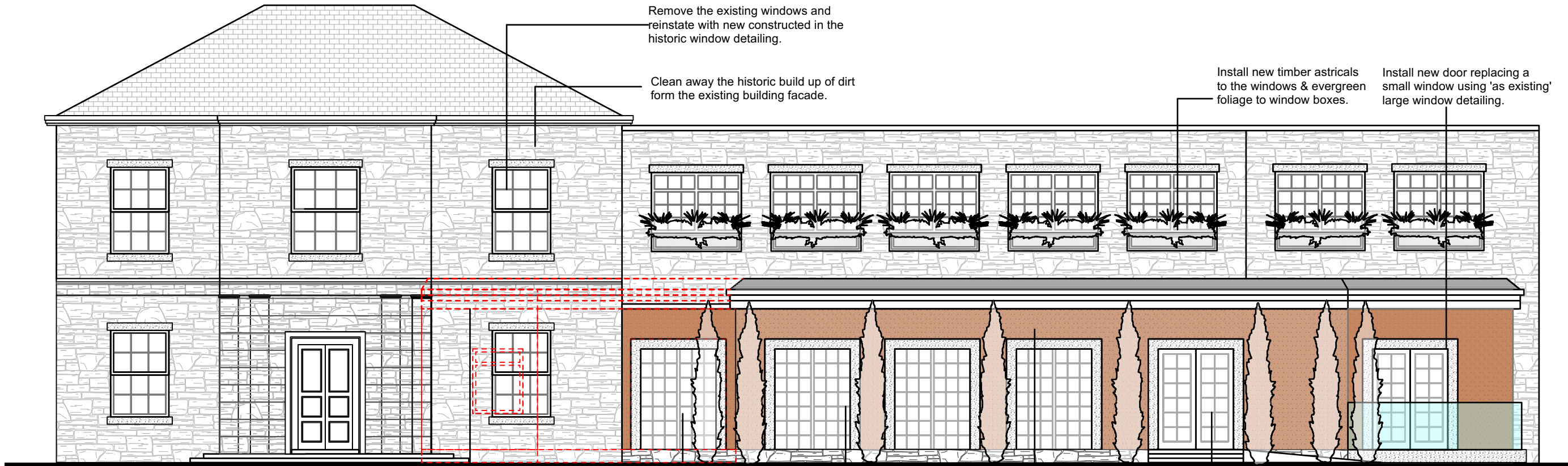

PROPOSED ENTRANCE ELEVATION

Remove the existing windows and reinstate with new constructed in the historic window detailing.

Clean away the historic build up of dirt form the existing building facade.

Install new timber astricals to the windows & evergreen foliage to window boxes.

Install new door replacing a small window using 'as existing' large window detailing.

Remove part of the modern extension covering up part of the original building.

Install a new window & wall to the office using 'as existing' window detailing.

Replace existing door using 'as existing' window detailing.

Paint the existing cream rough render in terracotta & install mature cypress trees.

Re-position the entrance to be inline with new internal layout.

Install new permanent disabled access ramp.

NOTES
Do not scale from this drawing. Contractors must verify all dimensions on site prior to commencing works, with any discrepancies brought to the attention of Redhouse Design immediately after 'Strip Out'. Discrepancies not brought to the attention of Redhouse Design at an early stage in the project become the responsibility of the contractor or fabricator involved. This drawing is to be read in conjunction with all the specifications and all relevant designer, engineers, services and specialist contractors drawings. Kitchen drawings include running dimensions which must be checked and verified as achievable in 'Week 1' and if not achievable they must be immediately reported to Redhouse Design. The works described in this drawing shall be undertaken in accordance with the current Health & Safety Legislation and the Health & Safety documentation prepared by the Health and Safety supervisor for the project.

Table with 3 columns: REV, DESCRIPTION, DATE. The table is currently empty.

NOTES :

REDHOUSE
Interior Design & Visualisation
45 Fitzroy St, Fitzrovia, London, W1T6EB
TEL: 0203 9127437 /
E-MAIL : redhouse.design@live.co.uk
WEB : redhousedesign.co.uk

CLIENT
APARTMENT GROUP
PROJECT
RAVEN HALL,
RAVENS CAR
NORTH YORKSHIRE

TITLE
EXISTING & PROPOSED
ENTRANCE & RESTAURANT
ELEVATION @A3

SCALE
1- 100 @ A3
DATE
13.03.24
DRAWING NO.
RH-555-P-19
REV.
A



Artist Impression Of The Proposed Terrace
[See Larger Version]

Rationalize & Adapt The Existing Dormer Windows To Create Juliet Balconies With Clear Glass Balustrade.



Replacment Velux Windows

Incorporate 6 No Small Outside Balconies With Clear Glass Balustrade To Rooms Opening Onto The Flat Roof Above The Existing Restaurant.

2 New Juliet Balconies With Clear Glass Balustrade To Include The Matching Art Deco Window Detail Above

Paint The Existing White Render With A Colour More Sympathetic With The Building.

Replace 3 No. Existing Velux Windows With New Incorporating A Lift Up Glazed 'Juliet Balcony' Facility.

Rationalize & Replace The Existing Windows With A Two Pane Detail.



PROPOSED ELEVATION

Rationalize & Replace The Existing Windows With A Two Pane Detail.

Reveal Existing Stonework Under The Render. [See Artist Impression]

Create 2 No. Juliet Balconies With Inward Opening Windows.

Grass Slope Leading Into The Existing Gardens.

NYMNPA

04/04/2024



Photograph As Existing

EXISTING ELEVATION



NOTES

Do not scale from this drawing. Contractors must verify all dimensions on site prior to commencing works, with any discrepancies brought to the attention of Redhouse Design immediately after 'Strip Out'. Discrepancies not brought to the attention of Redhouse Design at an early stage in the project become the responsibility of the contractor or fabricator involved. This drawing is to be read in conjunction with all the specifications and all relevant designer, engineers, services and specialist contractors drawings. Kitchen drawings include running dimensions which must be checked and verified as achievable in 'Week 1' and if not achievable they must be immediately reported to Redhouse Design. The works described in this drawing shall be undertaken in accordance with the current Health & Safety Legislation and the Health & Safety documentation prepared by the Health and Safety supervisor for the project.

REVISIONS

REV.	DESCRIPTION	DATE

NOTES :

REDHOUSE
Interior Design & Visualisation

45 Fitzroy St, Fitzrovia, London, W1T6EB
TEL: 0203 9127437 /
E-MAIL : redhouse.design@live.co.uk
WEB : redhousedesign.co.uk

CLIENT
APARTMENT GROUP
PROJECT

RAVEN HALL,
RAVENSCAR
NORTH YORKSHIRE

TITLE
RAVEN HALL EXISTING &
PROPOSED EXTERIOR
GARDEN ELEVATION

SCALE
1- 150 @ A3
DATE
15.03.24
DRAWING NO.
RH-555-P-22
REV.
F2

OPTION 1 - 1no. UNIT

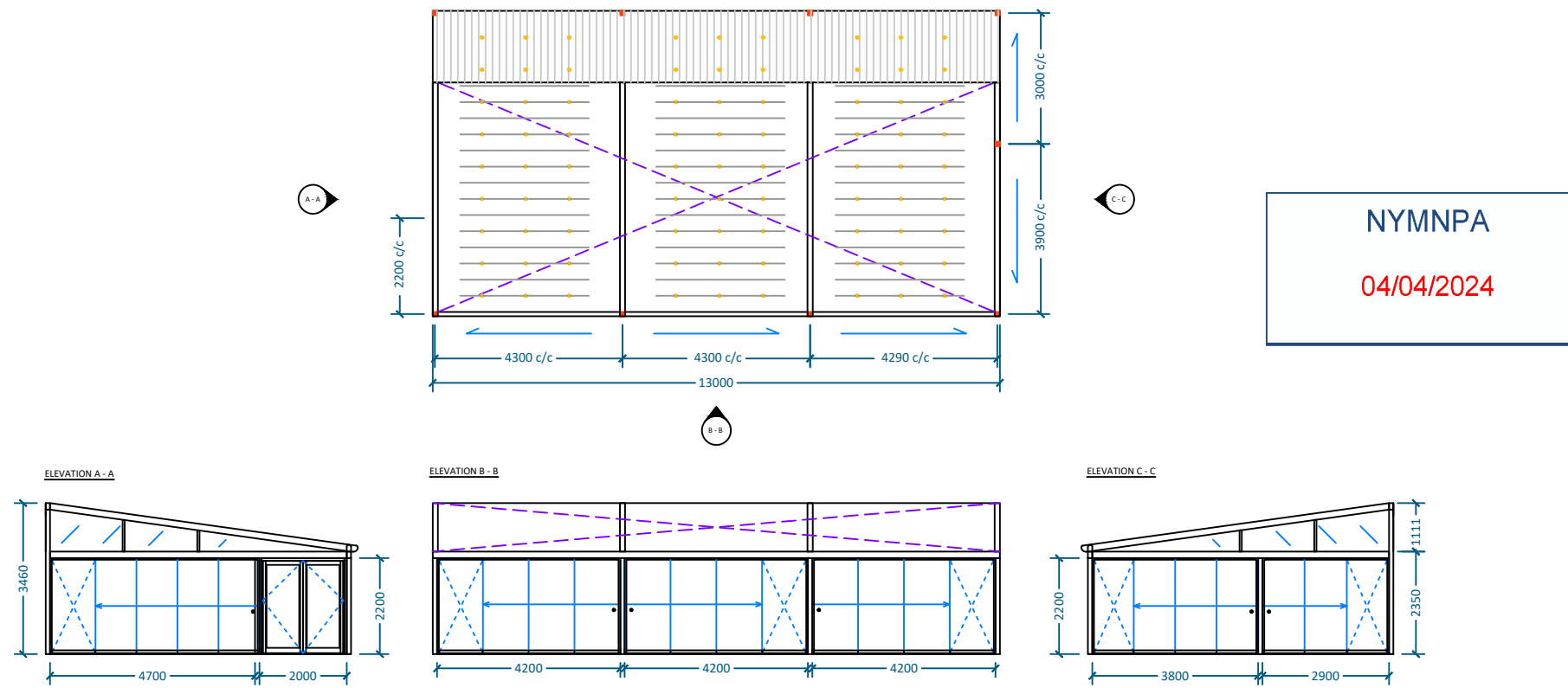

DRAWING NOTES:

OPTION 1 SPECIFICATIONS

- 1no. L13 x P7m FABRIC INCLINE UNIT
- LED SPOT LIGHTING
- 6no. SINGLE SLIDING GLASS
- 1no. FIRE EXIT DOOR

OPTION 2 SPECIFICATIONS

- 2no. L9.4 x P7m FABRIC INCLINE UNIT
- LED SPOT LIGHTING
- 5no. SINGLE SLIDING GLASS
- 2no. DOUBLE SLIDING GLASS
- 1no. FIRE EXIT DOOR
- 1no. FIXED GLASS PANEL

OPTION 2 - 2no. UNITS

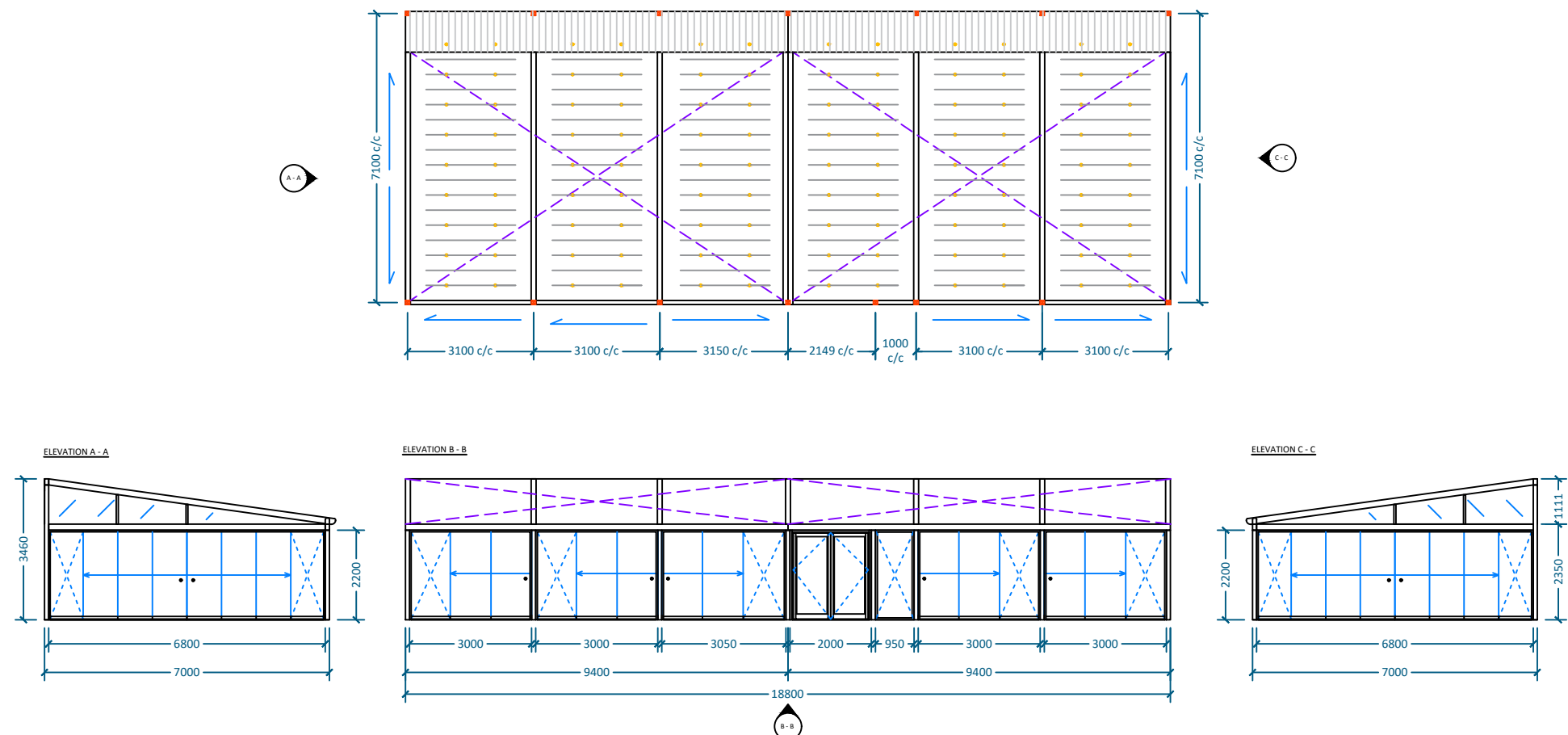

WEATHERING TO BUILDING, FOOTINGS, ELECTRIC SUPPLY & FINAL CONNECTION BY OTHERS

ACCESS RESTRICTIONS

SITE ELEVATION: TBC
STAIRS/LIFT/GATE/THROUGH BUILDING
MIN. DIMENSIONS: TBC
HOURS: TBC

SUBJECT TO SITE SURVEY

DRAWING DISCLAIMERS:
 • DO NOT SCALE. DRAWINGS ARE INDICATIVE FOR VISUAL REPRESENTATION ONLY AND MAY BE USED FOR REFERENCE PURPOSES ONLY. ALL CONTRACTORS ARE RESPONSIBLE FOR TAKING AND CHECKING ALL DIMENSIONS. AEL SOLUTIONS MUST BE NOTIFIED OF ANY DISCREPANCIES IN WRITING.
 • ANY STRUCTURAL WORK MUST BE CARRIED OUT TO THE EXACT SPECIFICATION AND REQUIREMENTS OF THE CLIENT'S APPOINTED STRUCTURAL ENGINEER, AND ANY AMENDMENTS MUST HAVE THEIR EXPRESS PRIOR WRITTEN AUTHORITY. AEL SOLUTIONS ARE NOT RESPONSIBLE FOR ANY COSTS INCURRED BY FAILING TO DO SO.
 • IT IS THE RESPONSIBILITY OF THE CLIENT OR THEIR APPOINTED REPRESENTATIVE TO OBTAIN ANY AND ALL RELEVANT PERMISSIONS FOR THE COMPLETION OF WORKS. AEL SOLUTIONS ARE NOT RESPONSIBLE FOR ANY COSTS INCURRED BY FAILING TO DO SO.
 • ANY DISCREPANCIES BETWEEN DRAWINGS SHOULD BE REPORTED TO AEL SOLUTIONS IN WRITING PRIOR TO COMMENCEMENT OF ANY WORKS.

REV NO.	DATE	DESCRIPTION	DRAWN
00	04.03.2024	FIRST ISSUE	EH

JOB TITLE:

 Raven Hall Hotel
 Scarborough

DRAWING TITLE:
 Incline Fabric Roof

DATE: 04.03.2024 DRAWING NO:
 APA0009-SQ39873-01

DRAWN BY: EH REVISION NO: 00

SCALE: 1:150@ A3

A&E LEISURE LTD
 UNIT G READING APPROACH
 15 CRADOCK ROAD
 READING RG2 0EE
 T 0118 9230300
 E sales@aelsolutions.com
 W www.aelsolutions.com

© A&E LEISURE LTD. ALL RIGHTS RESERVED.
THIS DOCUMENT AND THE INFORMATION CONTAINED HEREIN ARE THE CONFIDENTIAL PROPERTY OF A&E LEISURE LTD. REPRODUCTION IN ANY FORM OR FOR ANY PURPOSE WITHOUT WRITTEN CONSENT IS STRICTLY PROHIBITED. TRANSMISSION TO A THIRD PARTY IS FORGIVEN WITHOUT WRITTEN CONSENT.