

Windy Ridge

NYMNP
16/04/2024

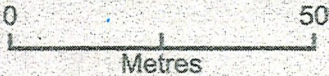
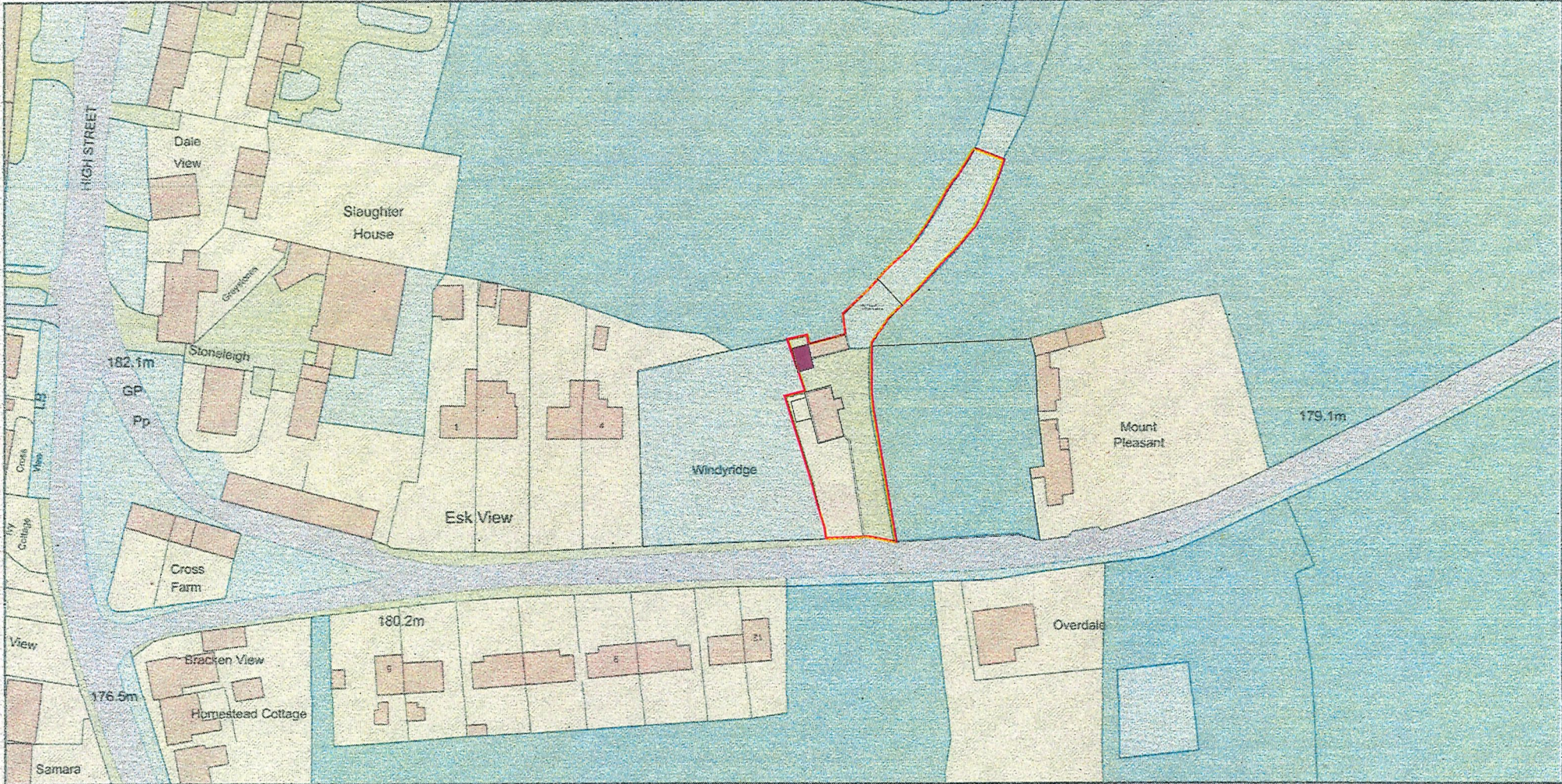

Plan Produced for: Ms Rachel Barker
Date Produced: 13 Oct 2022
Plan Reference Number: TORQM22286085718471
Scale: 1:1250 @ A4

NYMNP

16/04/2024



Scale 1:500

BLOCK PLAN

DRAYLUG
PARKING AREA

Windyridge

Mount
Pleasant

HIGH STREET

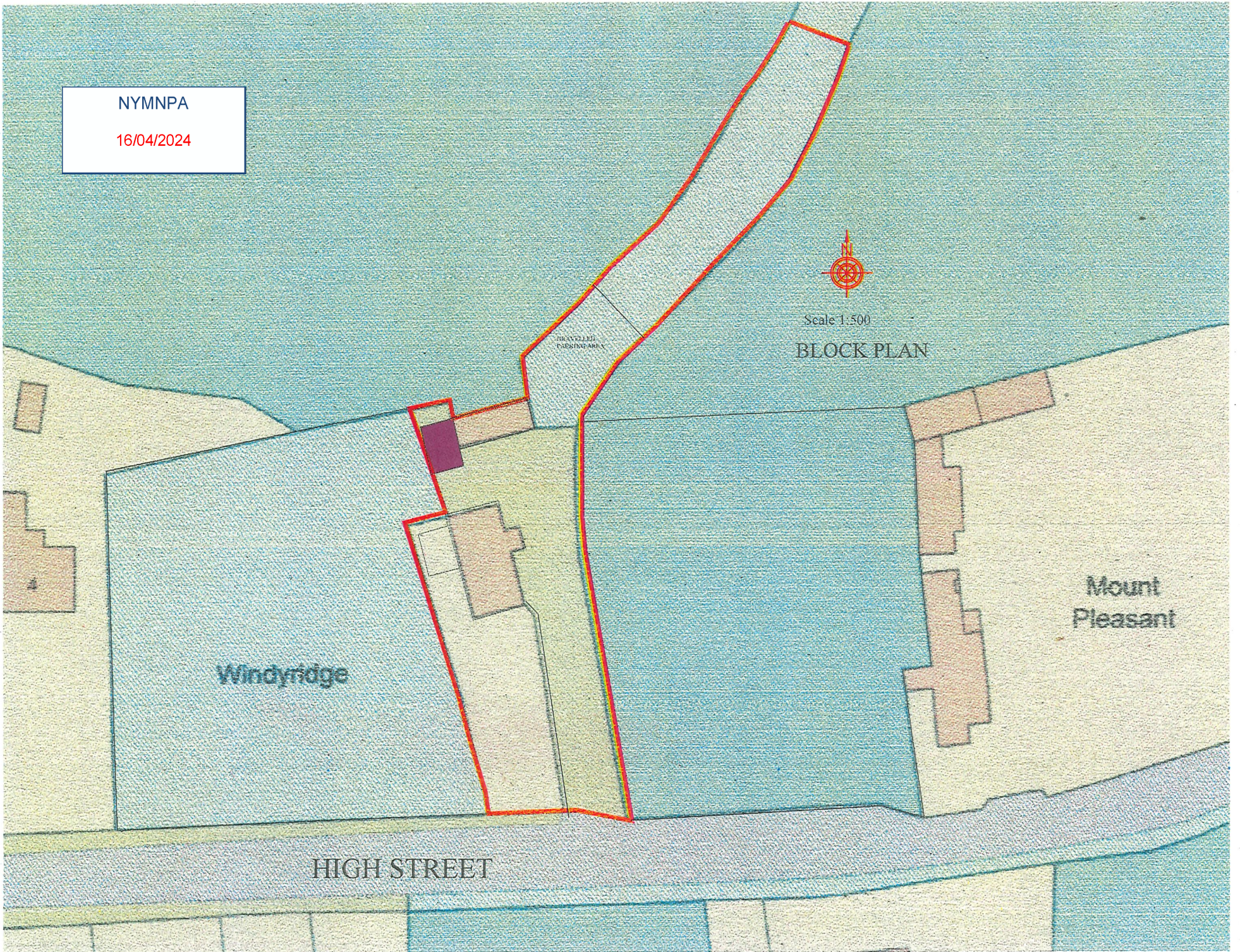

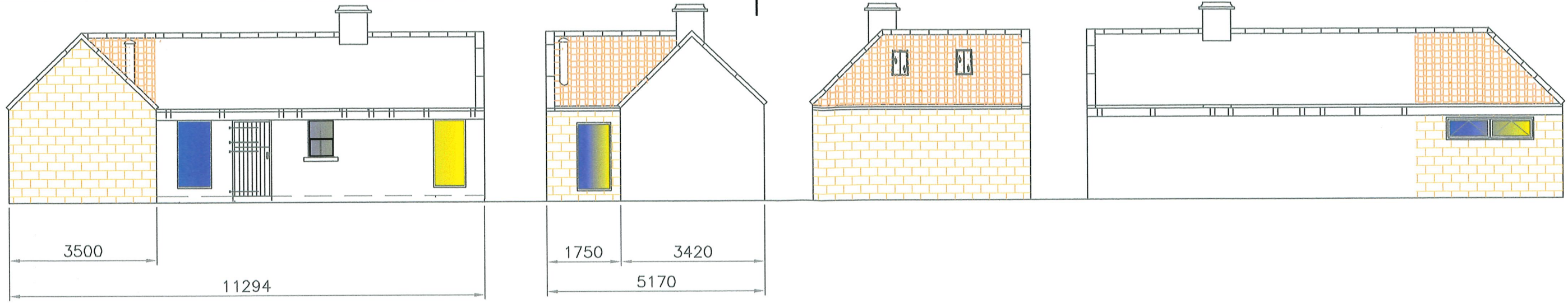

PROPOSED FRONT ELEVATION

END ELEVATION

END ELEVATION

REAR ELEVATION

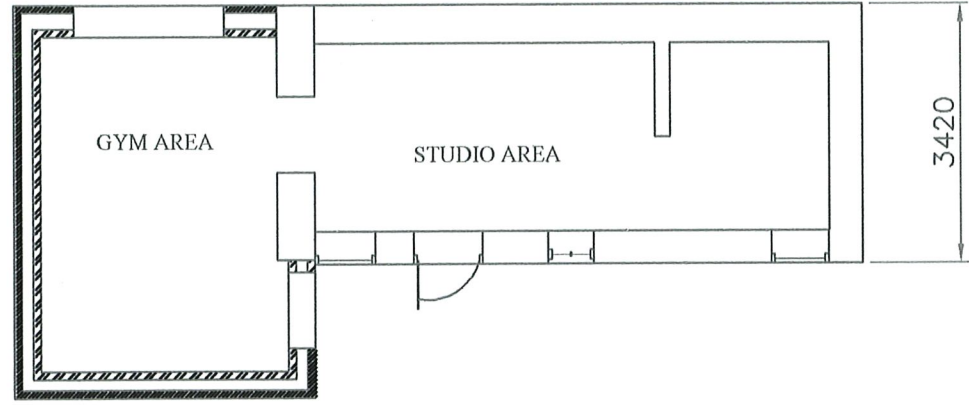

FLOOR PLAN

PROPOSED

NYMNPA
16/04/2024

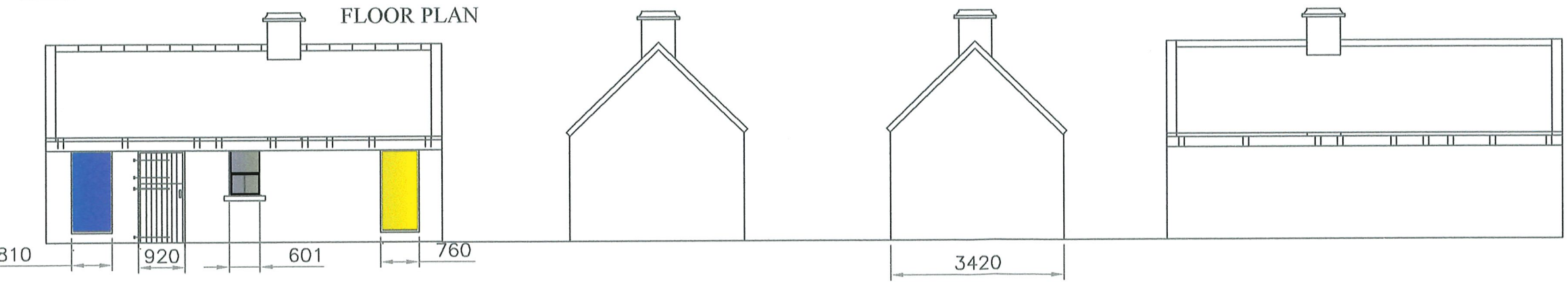

EXISTING FRONT ELEVATION

END ELEVATION

END ELEVATION

REAR ELEVATION

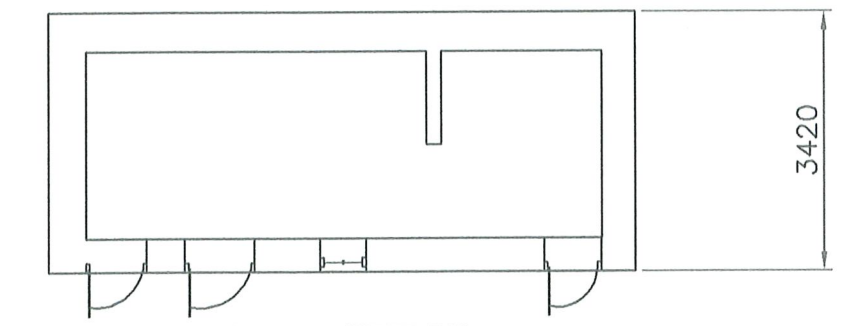

EXISTING FLOOR PLAN

EXISTING

ALL dimensions MUST be checked on site prior to works commencing. Variations in squareness, depth of plaster etc., must be checked for. Where new walls are shown as aligned with existing walls, this must be checked by the physical removal of brickwork and/or plaster to establish the actual position of the wall being attached to.

NOTES

DESCRIPTION Proposed construction of small stone extension to provide a home gym.				
NAME AND ADDRESS Ms R Barker Windy Ridge Cottage Egton Whitby YO21 1UE				
SCALE 1:100	DATE 03/04/24	DRAWING NUMBER RB2024	SHEET 1	REVISION B