

# Georgian House, King Street, YO22 4SH

NYMNP  
25/04/2024

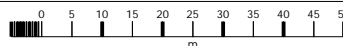
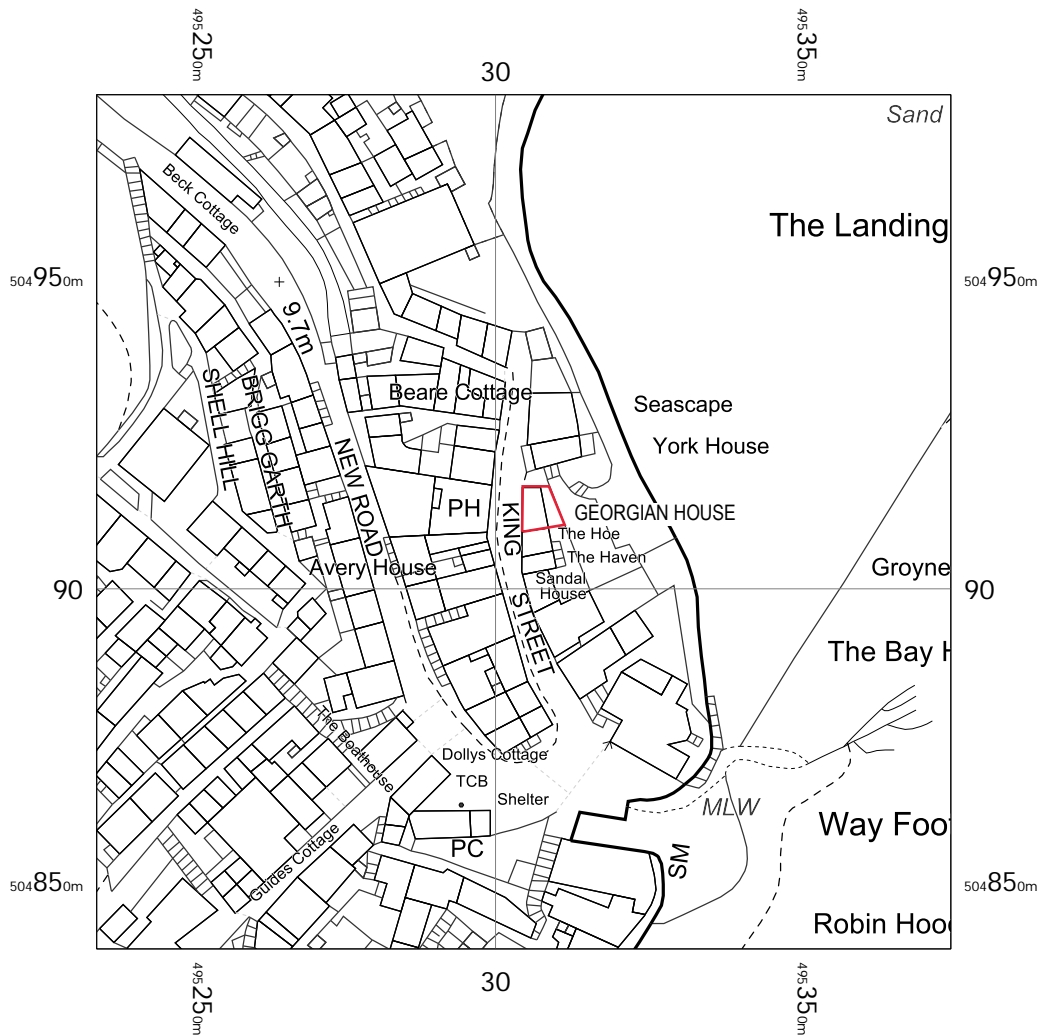

Georgian House  
King Street,  
Robin Hoods Bay,  
Whitby,  
North Yorkshire  
YO22 4SH

OS MasterMap 1250/2500/10000 scale  
Thursday, April 18, 2024, ID: MPMBW-01160610  
[www.blackwellmapping.co.uk](http://www.blackwellmapping.co.uk)

1:1250 scale print at A4, Centre: 495305 E, 504911 N

©Crown Copyright Ordnance Survey. Licence no.  
100041041

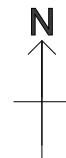

**BLACKWELL'S**  
MAPPING SERVICES  
PERSONAL & PROFESSIONAL MAPPING  
[www.blackwellmapping.co.uk](http://www.blackwellmapping.co.uk)

TEL: 0800 151 2612  
[maps@blackwell.co.uk](mailto:maps@blackwell.co.uk)

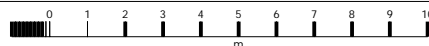
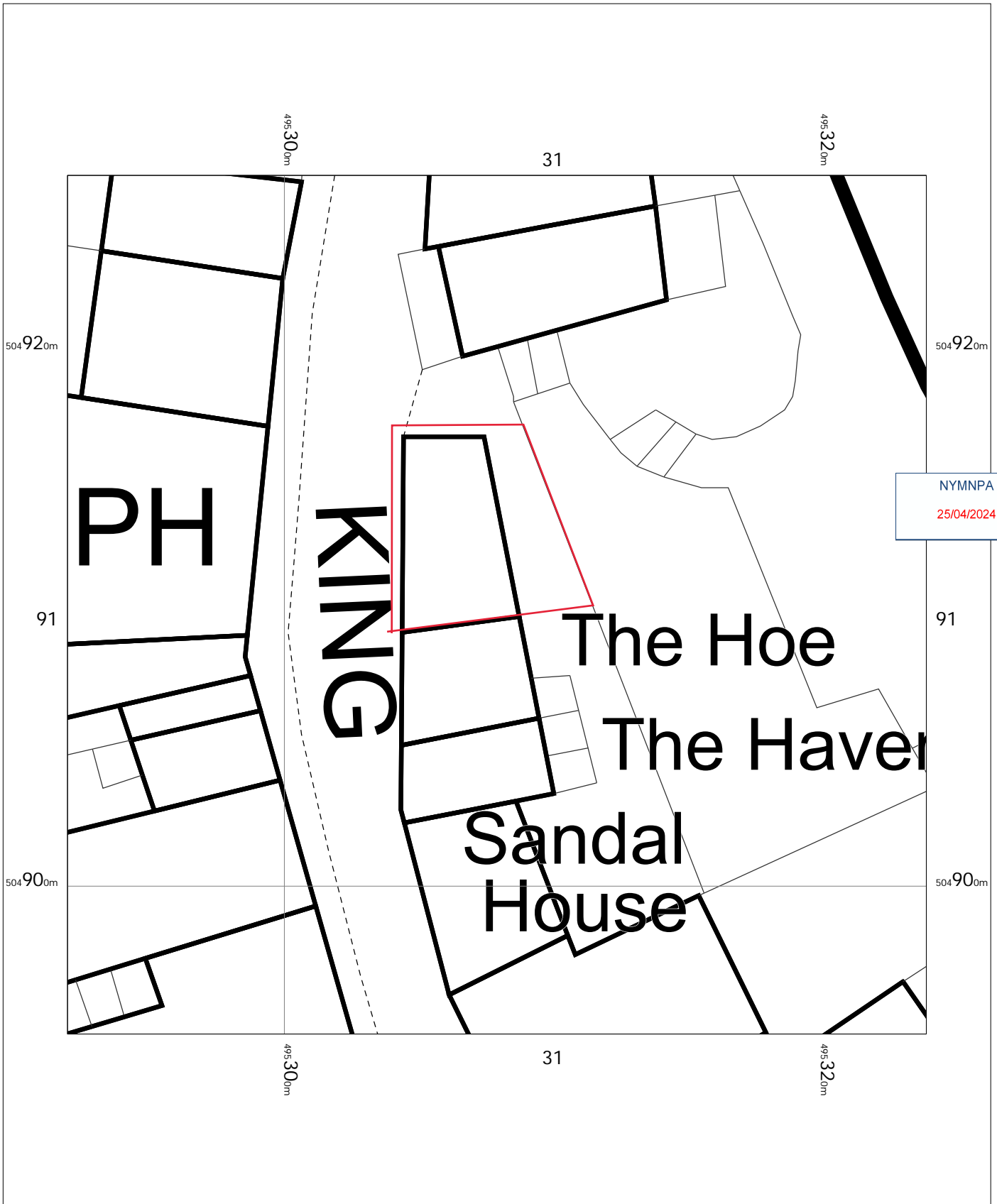

Georgian House  
 King Street,  
 Robin Hoods Bay,  
 Whitby,  
 North Yorkshire  
 YO22 4SH

OS MasterMap 1250/2500/10000 scale  
 Thursday, April 18, 2024, ID: MPMBW-01160609  
[www.blackwellmapping.co.uk](http://www.blackwellmapping.co.uk)  
 1:200 scale print at A4, Centre: 495308 E, 504910 N  
 ©Crown Copyright Ordnance Survey. Licence no.  
 100041041

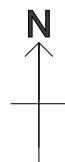

**BLACKWELL'S**  
**MAPPING SERVICES**  
 PERSONAL & PROFESSIONAL MAPPING  
[www.blackwellmapping.co.uk](http://www.blackwellmapping.co.uk)  
 TEL: 0800 151 2612  
[maps@blackwell.co.uk](mailto:maps@blackwell.co.uk)

NB. Dimensions of ceiling joists are shown depth x width.  
Measurements are nominal as sections are irregular.

© All rights reserved with author  
PRINT to A3

NB. The building has been subject to historic movement therefore the drawings are for illustrative purposes only and any dimensions for construction etc must be verified on site.

The building has problems relating to dampness and it is not in the scope of this project to address such matters.  
Advisory: employ services of damp proofing expert company.

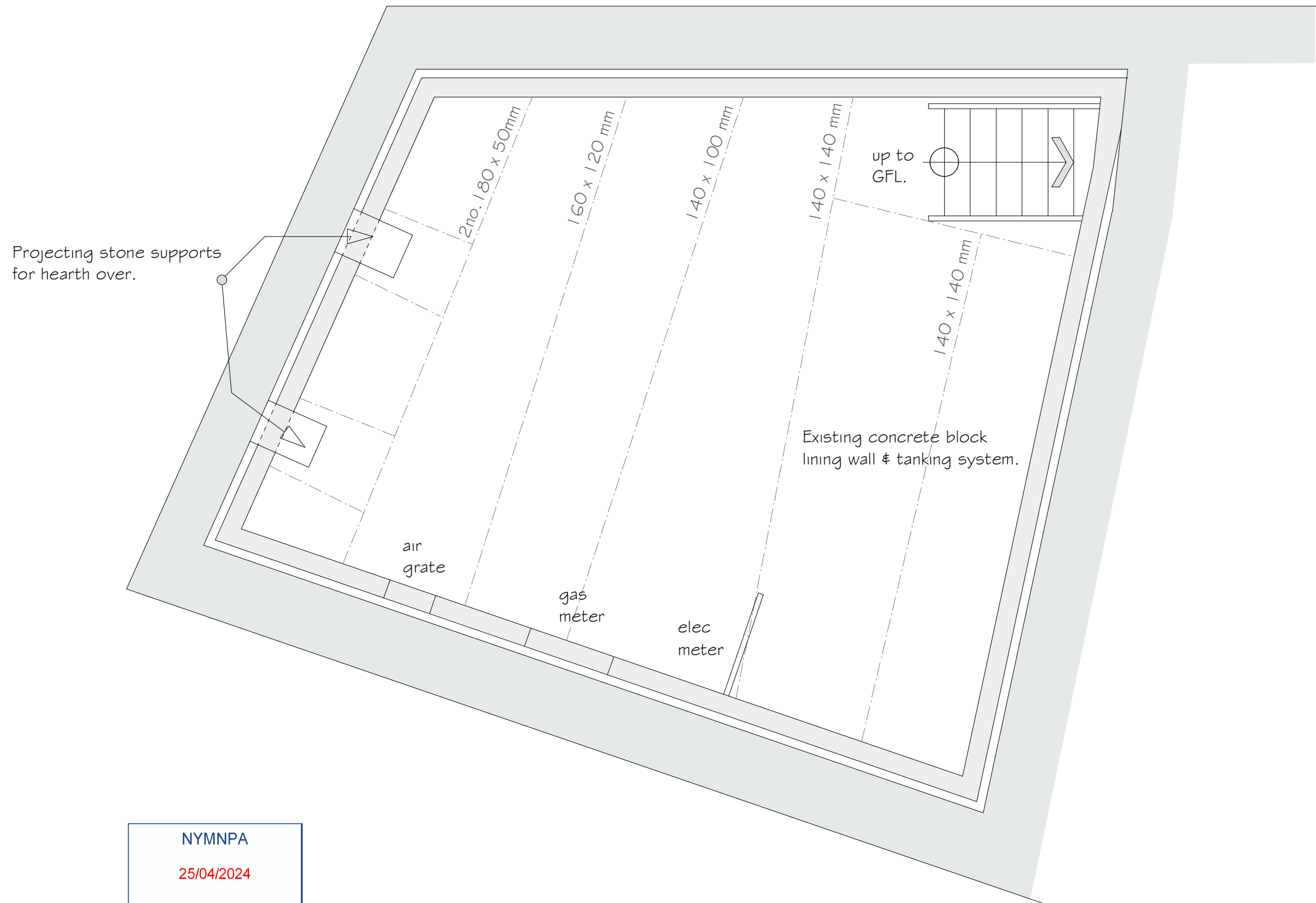

Proposed:

SHOWER ROOM

at

GEORGIAN HOUSE  
KING STREET  
ROBIN HOODS BAY  
YO22 4SH

Drawing:  
BASEMENT FLOOR  
PLAN  
as EXISTING

Drawing No. 431/02  
Date: APRIL 2024  
Scale: 1/20

MICHAEL MILLER  
BA(Hons) ARCH. MCIAT  
Architectural Consultant.



16 PARK VIEW.  
GLAISDALE.  
WHITBY  
NORTH YORKSHIRE.  
YO21 2PP.  
Tele: 01 947 897 497.

NYMNPA

25/04/2024

NB. The building has been subject to historic movement therefore the drawings are for illustrative purposes only and any dimensions for construction etc must be verified on site.

The building has problems relating to dampness and it is not in the scope of this project to address such matters.

Advisory: employ services of damp proofing expert company.

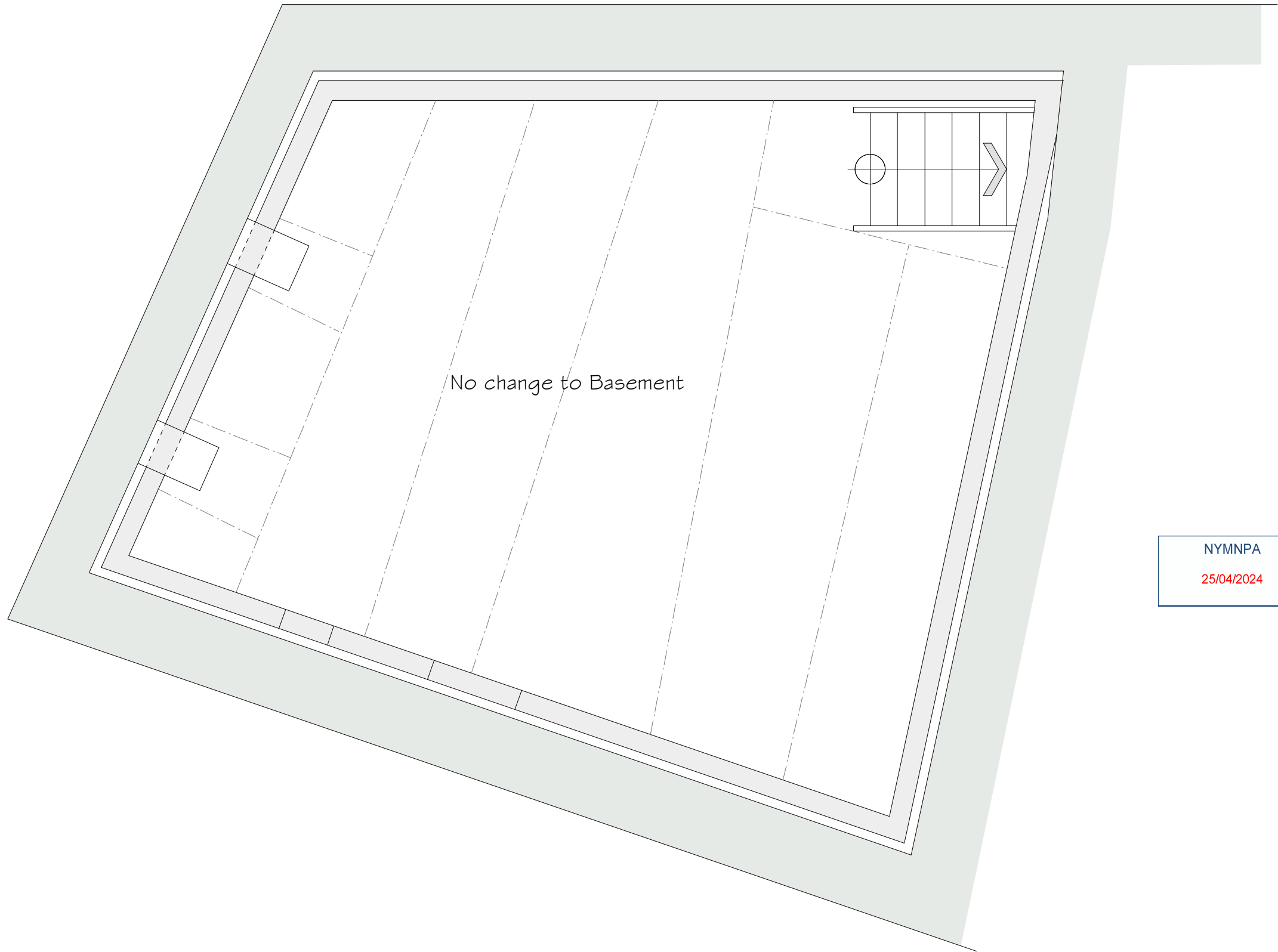

NYMNP  
25/04/2024

Proposed:

SHOWER ROOM

at

GEORGIAN HOUSE  
KING STREET  
ROBIN HOODS BAY  
YO22 4SH

Drawing:  
BASEMENT FLOOR  
PLAN  
as PROPOSED

Drawing No. 431/11  
Date: APRIL 2024  
Scale: 1/20

MICHAEL MILLER  
BA(Hons) ARCH. MCIAT  
Architectural Consultant.



16 PARK VIEW.  
GLAISDALE.  
WHITBY  
NORTH YORKSHIRE.  
YO21 2PP.  
Tele: 01 947 897 497.

NB. The building has been subject to historic movement therefore the drawings are for illustrative purposes only and any dimensions for construction etc must be verified on site.

The building has problems relating to dampness and it is not in the scope of this project to address such matters.  
Advisory: employ services of damp proofing expert company.

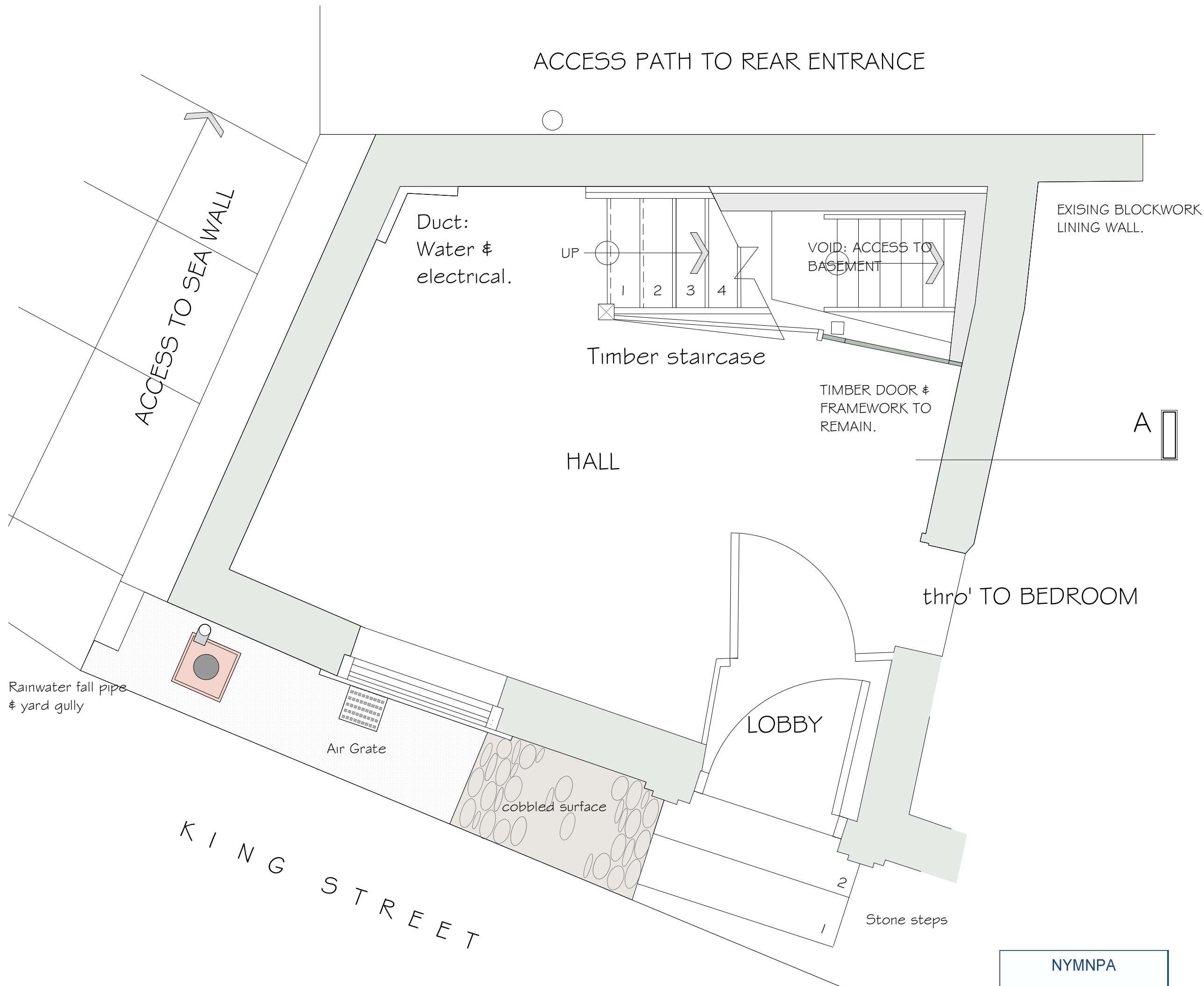

Proposed:

SHOWER ROOM

at

GEORGIAN HOUSE  
KING STREET  
ROBIN HOODS BAY  
YO22 4SH

Drawing:  
LOWER FLOOR to  
KING STREET  
as EXISTING

Drawing No. 431/01  
Date: FEBRUARY 2024  
Scale: 1/20

MICHAEL MILLER  
BA(Hons) ARCH. MCIAT  
Architectural Consultant.



16 PARK VIEW.  
GLAISDALE.  
WHITBY  
NORTH YORKSHIRE.  
YO21 2PP.  
Tele: 01 947 897 497.

NYMNP

25/04/2024

+ Cross denotes position of levels shown on sections. Numerical values for indicative purposes and relevant to First Floor Level.

SCHEME B  
21st February 2024.

Shower Room internal arrangement

Walk in Shower cubicle formed:  
Purpose made shower tray.  
Tile backer board screw & plug to walls.  
Wetwall panels bonded to backer board.  
Duct formed in corner to house existing services.

Compact wash basin to allow for access to shower cubicle. (450mm wide).

Drainage runs shown blue line.

Ducts for pipework to be formed using 12.5mm plywood screwed together. Screws to remain accessible for maintenance.

Saniflo Sanipro XR UP sewage pump and macerator. Connection to WC, wash basin & shower. Waste pipe in duct & taken at ceiling level thro' external wall back of house & connect to SVP.

STAIRCASE ALTERED FROM TREAD No4.  
INSTALL KITE WINDERS & NEWEL POST AT FOOT OF EXISTING.  
THEORY IS THAT PROPOSED NO WORSE THAN EXISTING.

Existing yard gully  
-1900mm  
-2450  
rwp + waste pipe

Existing yard gully

Washing machine waste to internal rapped standpipe. 40mm dia uPVC waste pipe in timber duct at low level. Where pipe passes thro' external wall use solvent weld black uPVC waste pipes to discharge to existing yard gully.

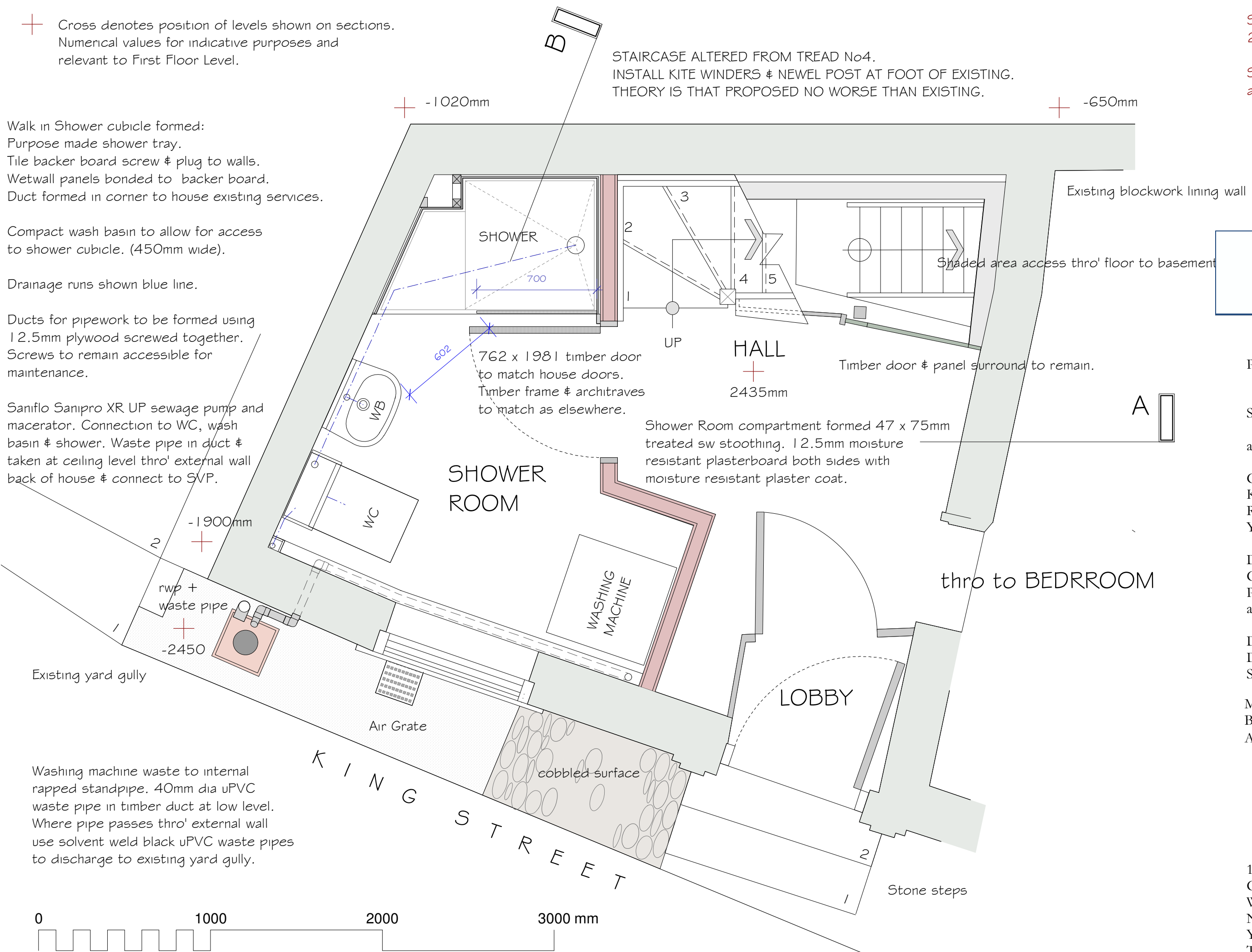

**NYMNPA**  
25/04/2024

Proposed:

SHOWER ROOM

at

GEORGIAN HOUSE  
KING STREET  
ROBIN HOODS BAY  
YO22 4SH

Drawing:  
GROUND FLOOR  
PLAN  
as PROPOSED

Drawing No. 431/12  
Date: APRIL 2024  
Scale: 1/20

MICHAEL MILLER  
BA(Hons) ARCH. MCIAT  
Architectural Consultant.



16 PARK VIEW.  
GLAISDALE.  
WHITBY  
NORTH YORKSHIRE.  
YO21 2PP.  
Tele: 01 947 897 497.

NB. The building has been subject to historic movement therefore the drawings are for illustrative purposes only and any dimensions for construction etc must be verified on site.

The building has problems relating to dampness and it is not in the scope of this project to address such matters.  
Advisory: employ services of damp proofing expert company.

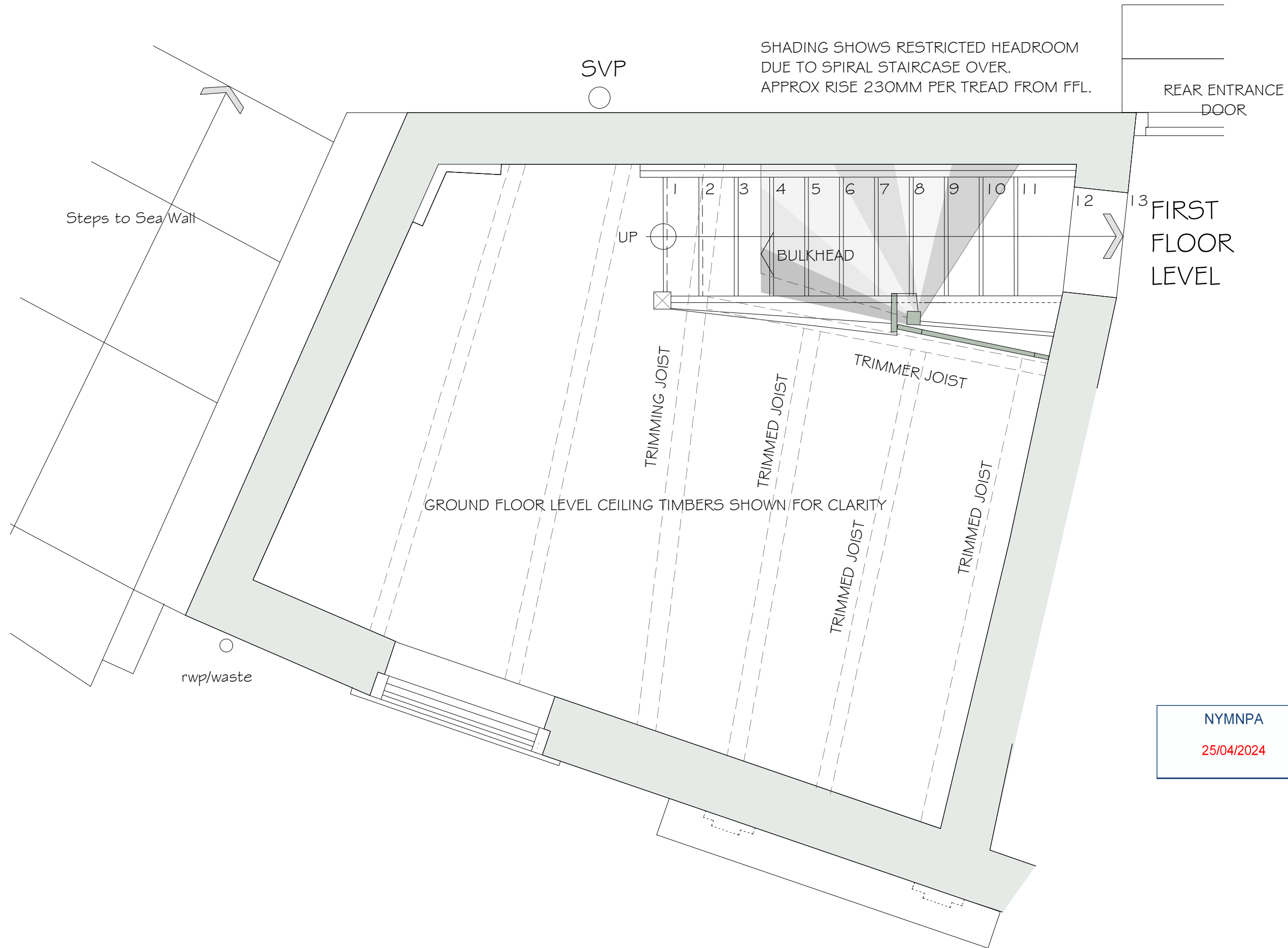

Proposed:

SHOWER ROOM

at

GEORGIAN HOUSE  
KING STREET  
ROBIN HOODS BAY  
YO22 4SH

Drawing:  
FIRST FLOOR PLAN  
as EXISTING

Drawing No. 431/02  
Date: FEBRUARY 2024  
Scale: 1/20

NYMNPA  
25/04/2024

MICHAEL MILLER  
BA(Hons) ARCH. MCIAT  
Architectural Consultant.



16 PARK VIEW.  
GLAISDALE.  
WHITBY  
NORTH YORKSHIRE.  
YO21 2PP.  
Tele: 01 947 897 497.

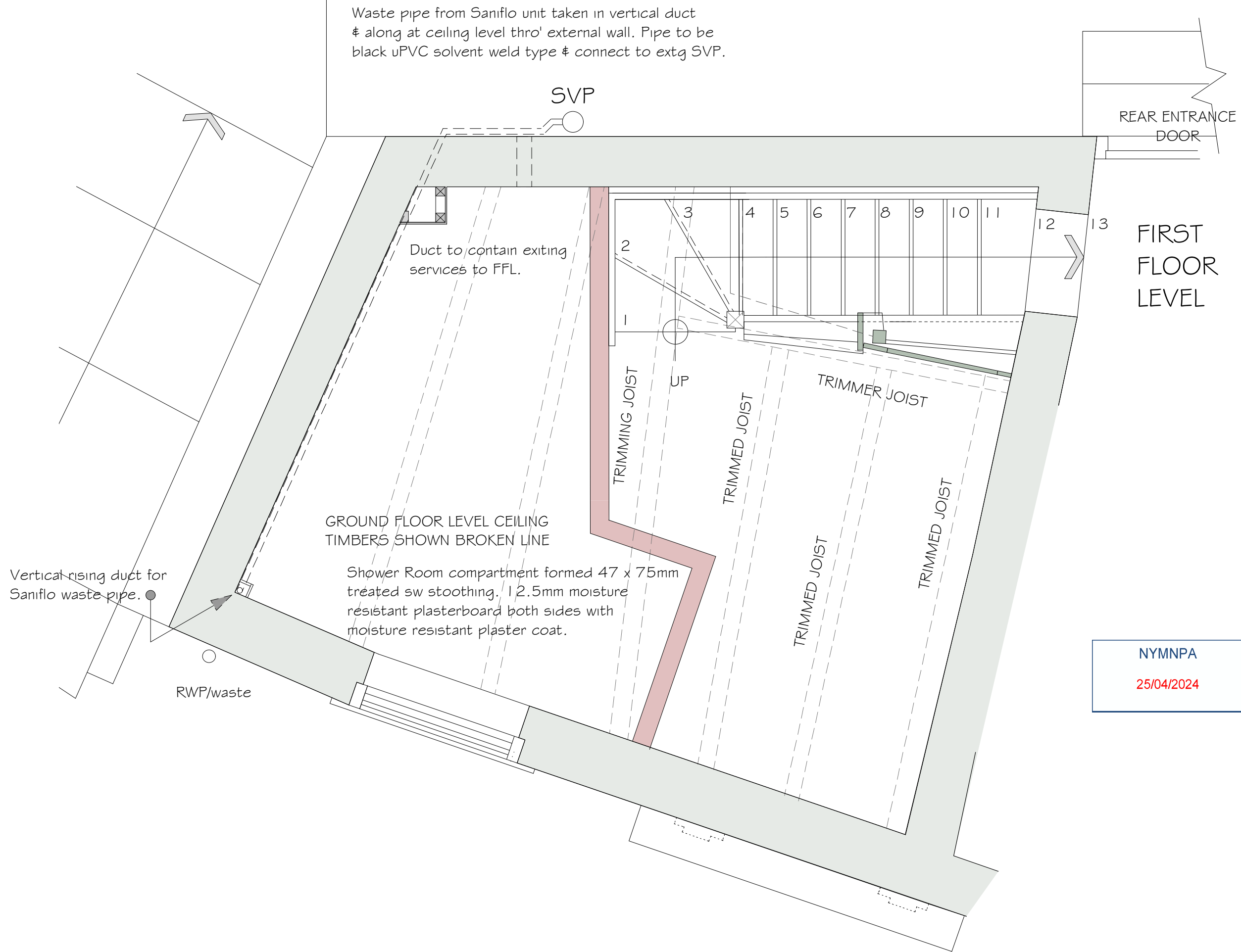

Waste pipe from Saniflo unit taken in vertical duct  
 & along at ceiling level thro' external wall. Pipe to be  
 black uPVC solvent weld type & connect to extg SVP.

SVP

REAR ENTRANCE  
 DOOR

FIRST  
 FLOOR  
 LEVEL

Duct to contain exiting  
 services to FFL.

TRIMMING JOIST

TRIMMED JOIST

TRIMMER JOIST

TRIMMED JOIST

TRIMMED JOIST

GROUND FLOOR LEVEL CEILING  
 TIMBERS SHOWN BROKEN LINE

Shower Room compartment formed 47 x 75mm  
 treated sw stoothing. 12.5mm moisture  
 resistant plasterboard both sides with  
 moisture resistant plaster coat.

Vertical rising duct for  
 Saniflo waste pipe.

RWP/waste

NYMNPA  
 25/04/2024

Proposed:

SHOWER ROOM

at

GEORGIAN HOUSE  
 KING STREET  
 ROBIN HOODS BAY  
 YO22 4SH

Drawing:  
 UPPER AREA GROUND  
 FLOOR PLAN  
 as PROPOSED

Drawing No. 431/13  
 Date: FEBRUARY 2024  
 Scale: 1/20

MICHAEL MILLER  
 BA(Hons) ARCH. MCIAT  
 Architectural Consultant.



16 PARK VIEW.  
 GLAISDALE.  
 WHITBY  
 NORTH YORKSHIRE.  
 YO21 2PP.  
 Tele: 01 947 897 497.



NB. The building has been subject to historic movement therefore the drawings are for illustrative purposes only and any dimensions for construction etc must be verified on site.

The building has problems relating to dampness and it is not in the scope of this project to address such matters.  
Advisory: employ services of damp proofing expert company.

**NYMNP**

**25/04/2024**

Proposed:

**SHOWER ROOM**

at

**GEORGIAN HOUSE  
KING STREET  
ROBIN HOODS BAY  
YO22 4SH**

Drawing:  
**ELEVATIONS  
as EXISTING**

Drawing No. 431/05  
Date: APRIL 2024  
Scale: 1/50

**MICHAEL MILLER**  
BA(Hons) ARCH. MCIAT  
Architectural Consultant.



16 PARK VIEW.  
GLAISDALE.  
WHITBY  
NORTH YORKSHIRE.  
YO21 2PP.  
Tele: 01 947 897 497.

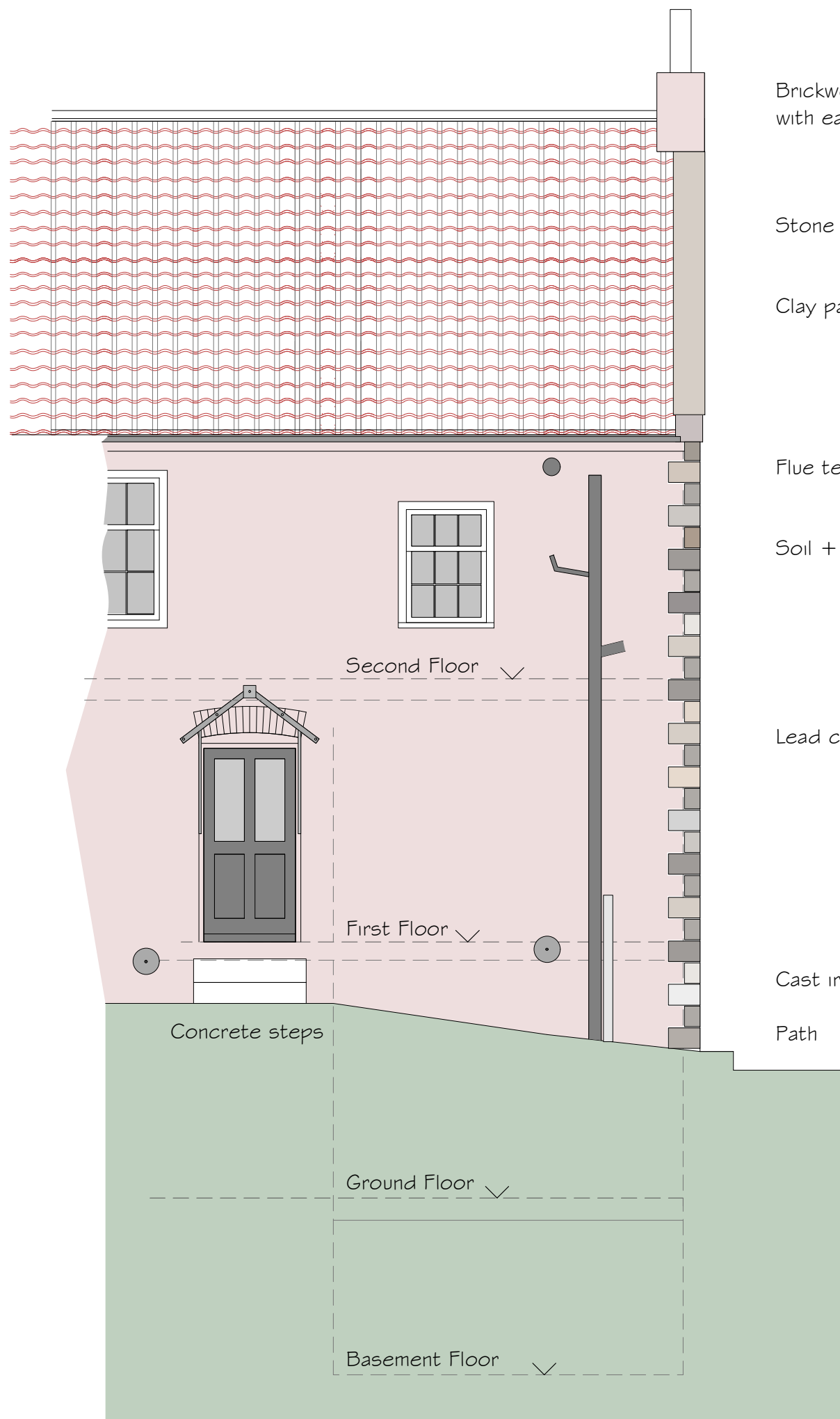

E A S T E L E V A T I O N

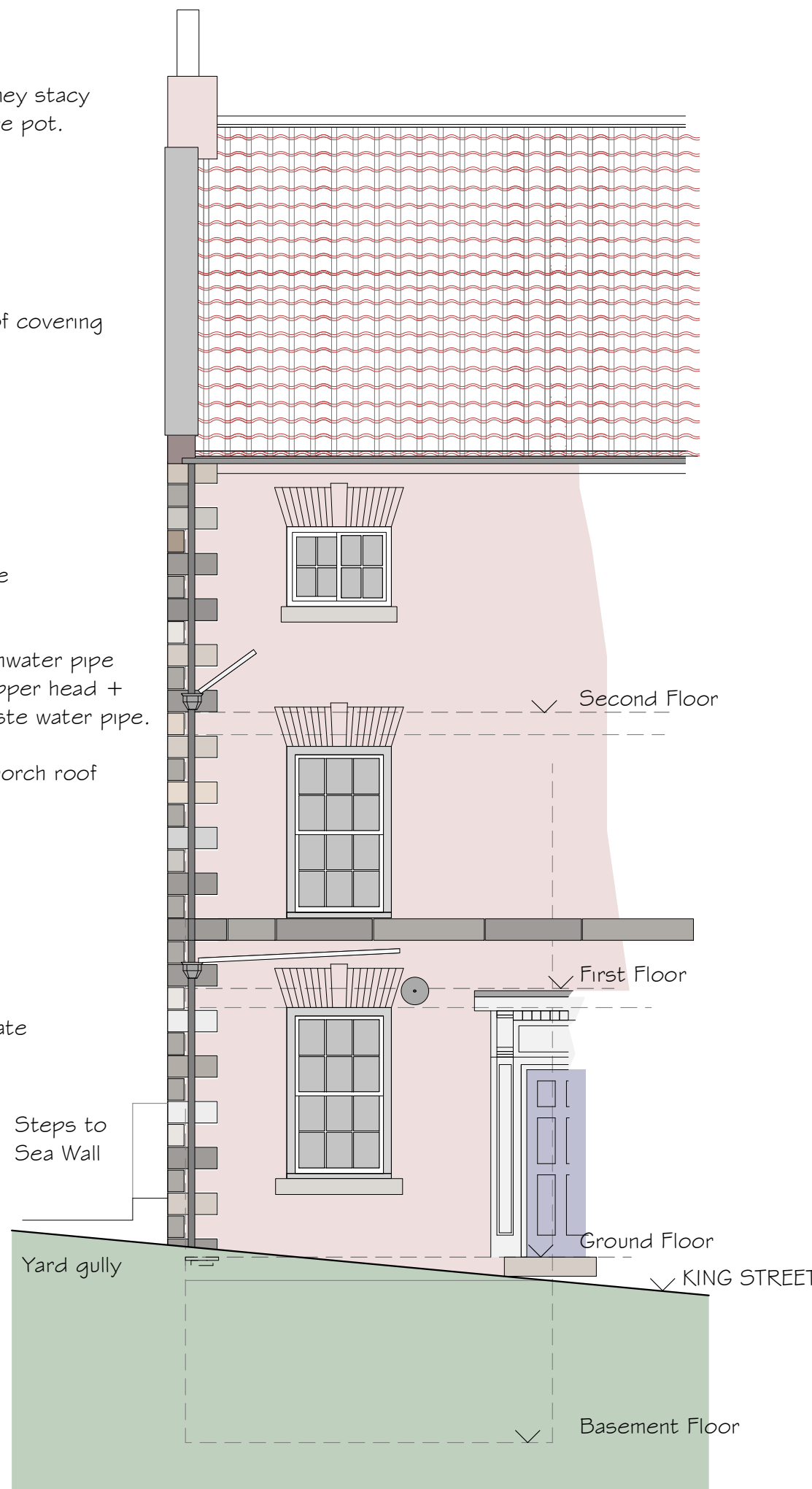

W E S T E L E V A T I O N

NB. The building has been subject to historic movement therefore the drawings are for illustrative purposes only and any dimensions for construction etc must be verified on site.

The building has problems relating to dampness and it is not in the scope of this project to address such matters.

Advisory: employ services of damp proofing expert company.

NYMNP

25/04/2024

Proposed:

SHOWER ROOM

at

GEORGIAN HOUSE  
KING STREET  
ROBIN HOODS BAY  
YO22 4SH

Drawing:  
ELEVATIONS  
as PROPOSED

Drawing No. 431/16  
Date: APRIL 2024  
Scale: 1/20

MICHAEL MILLER  
BA(Hons) ARCH. MCIAT  
Architectural Consultant.



16 PARK VIEW.  
GLAISDALE.  
WHITBY  
NORTH YORKSHIRE.  
YO21 2PP.  
Tele: 01 947 897 497.



POSITION of SOIL & VENT PIE at REAR ELEVATION

SPIRAL STAIRCASE TO SECOND FLOOR

FIRST FLOOR

DUCT at CEILING LEVEL

GROUND LEVEL at REAR

GROUND LEVEL at SIDE/FRONT

DUCT

LOWER FLOOR KING STREET

BASEMENT

TIMBER DOOR +  
FRAMEWORK +  
UPPER PANEL TO  
REMAIN.

EXTERNAL GROUND LEVEL  
TO REAR OF HOUSE

TREADS & RISERS of STARICASE  
VARY SO THAT SHOWN IS  
INDICATIVE of GENERAL ARRANGEMENT.

RISERS APPROX:  
1 = 180mm EXCEPT for  
1 = APPX. 140mm  
2 = 285mm  
3 = 130mm

NYMNPA

25/04/2024

© All rights reserved with author  
PRINT to A3

NB. The building has been subject  
to historic movement therefore  
the drawings are for illustrative  
purposes only and any dimensions  
for construction etc must be  
verified on site.

The building has problems relating  
to dampness and it is not in the  
scope of this project to address  
such matters.  
Advisory: employ services of damp  
proofing expert company.

Proposed:

SHOWER ROOM

at

GEORGIAN HOUSE  
KING STREET  
ROBIN HOODS BAY  
YO22 4SH

Drawing:  
SECTION A-A  
as EXISTING

Drawing No. 431/03  
Date: FEBRUARY 2024  
Scale: 1/20

MICHAEL MILLER  
BA(Hons) ARCH. MCIAT  
Architectural Consultant.



16 PARK VIEW.  
GLAISDALE.  
WHITBY  
NORTH YORKSHIRE.  
YO21 2PP.  
Tele: 01 947 897 497.

© All rights reserved with author  
PRINT to A3

NB. The building has been subject to historic movement therefore the drawings are for illustrative purposes only and any dimensions for construction etc must be verified on site.

The building has problems relating to dampness and it is not in the scope of this project to address such matters.

Advisory: employ services of damp proofing expert company.

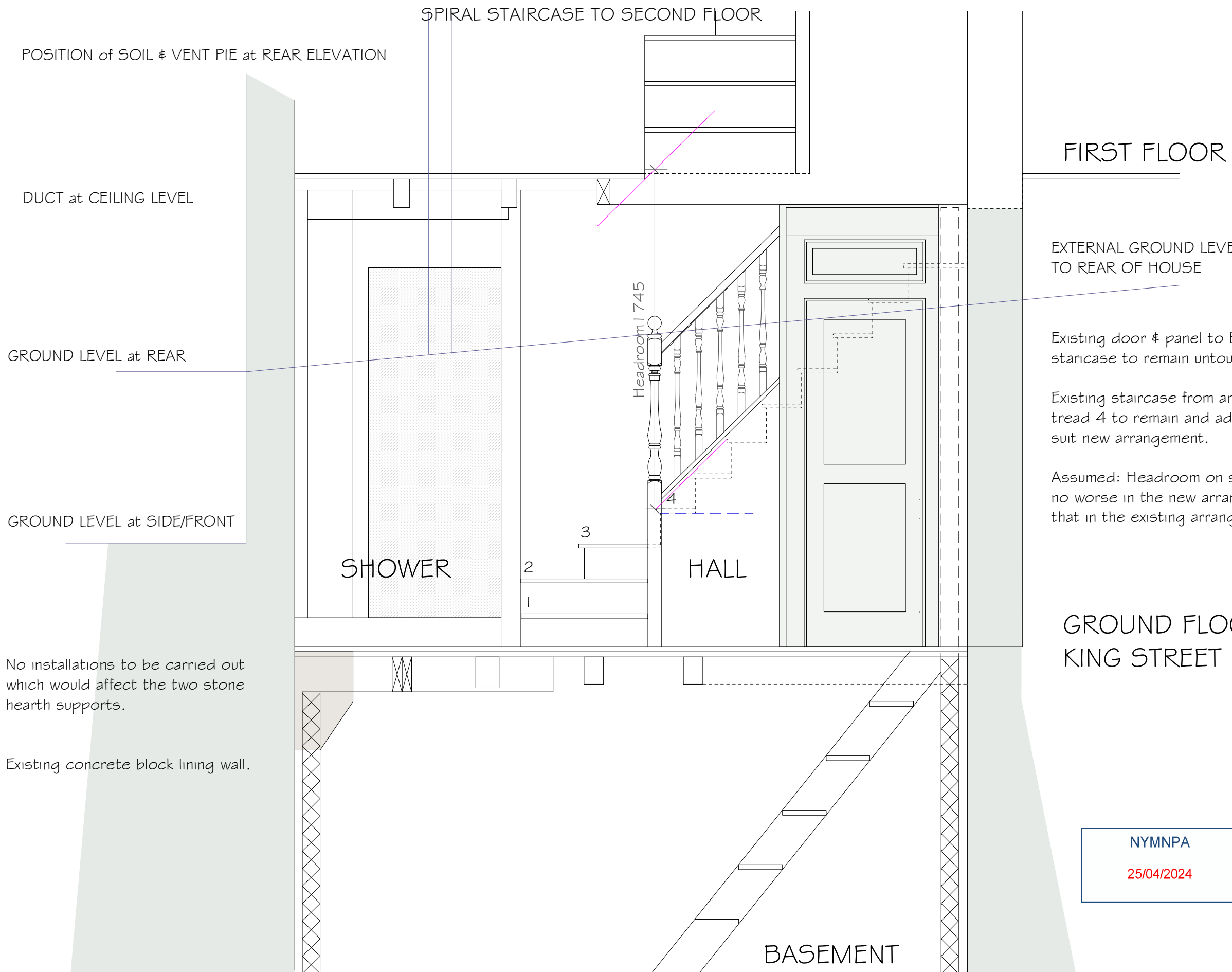

FIRST FLOOR

EXTERNAL GROUND LEVEL TO REAR OF HOUSE

Existing door & panel to Basement staircase to remain untouched.

Existing staircase from and including tread 4 to remain and adapted to suit new arrangement.

Assumed: Headroom on staircase is no worse in the new arrangement than that in the existing arrangement.

GROUND FLOOR  
KING STREET

NYMNPA  
25/04/2024

Proposed:

SHOWER ROOM

at

GEORGIAN HOUSE  
KING STREET  
ROBIN HOODS BAY  
YO22 4SH

Drawing:  
SECTION A - A  
as PROPOSED

Drawing No. 431/14  
Date: APRIL 2024  
Scale: 1/20

MICHAEL MILLER  
BA(Hons) ARCH. MCIAT  
Architectural Consultant.



16 PARK VIEW.  
GLAISDALE.  
WHITBY  
NORTH YORKSHIRE.  
YO21 2PP.  
Tel: 01 947 897 497.

S E C T I O N A - A a s P R O P O S E D

NB. The building has been subject to historic movement therefore the drawings are for illustrative purposes only and any dimensions for construction etc must be verified on site.

The building has problems relating to dampness and it is not in the scope of this project to address such matters.

Advisory: employ services of damp proofing expert company.

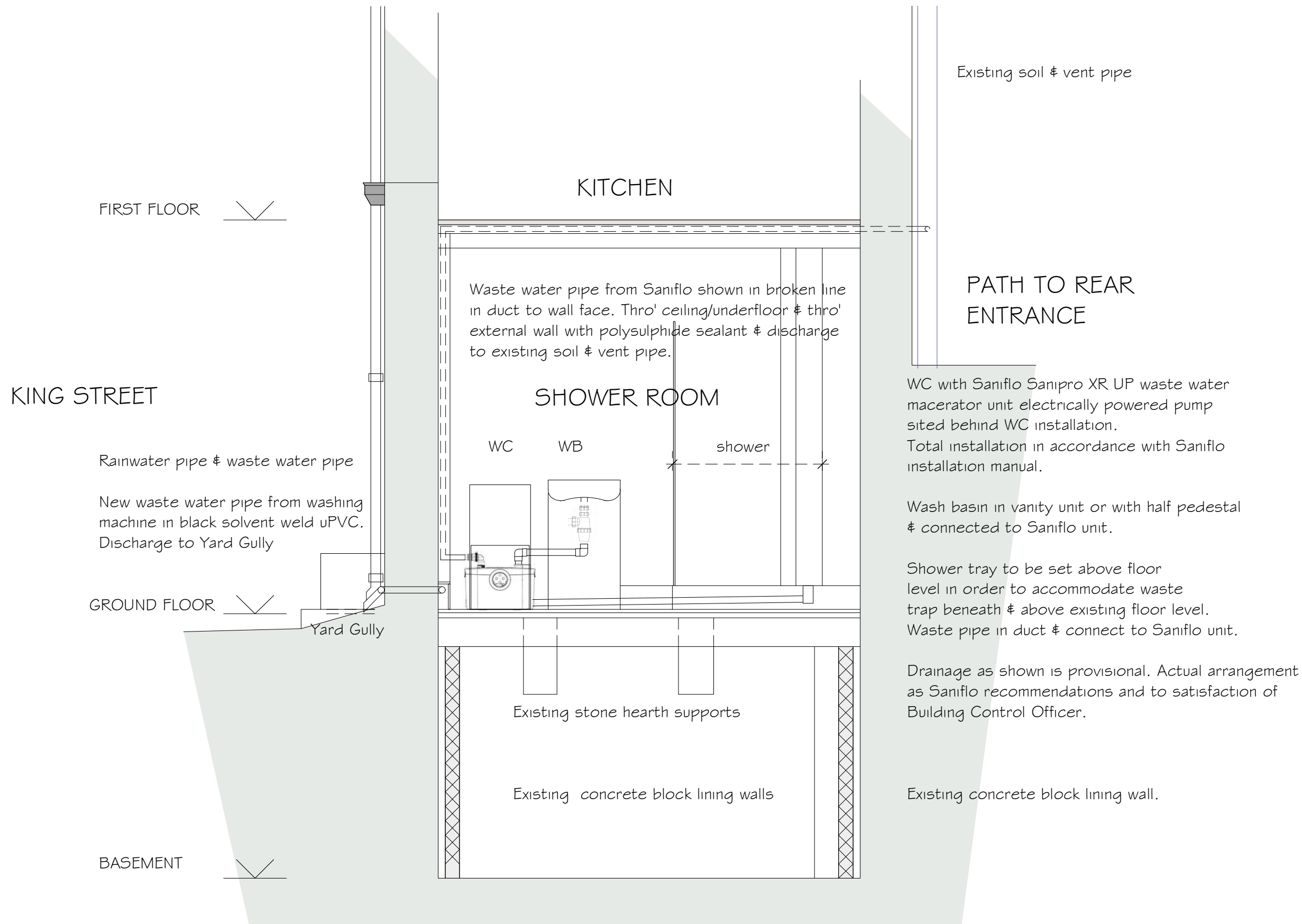

Proposed:

SHOWER ROOM

at

GEORGIAN HOUSE  
KING STREET  
ROBIN HOODS BAY  
YO22 4SH

Drawing:  
SECTION B - B  
as PROPOSED

Drawing No. 431/15  
Date: APRIL 2024  
Scale: 1/20

MICHAEL MILLER  
BA(Hons) ARCH. MCIAT  
Architectural Consultant.



NYMNPA  
25/04/2024

16 PARK VIEW.  
GLAISDALE.  
WHITBY  
NORTH YORKSHIRE.  
YO21 2PP.  
Tele: 01 947 897 497.

S E C T I O N B - B a s P R O P O S E D