

NYMNPA

10/05/2024

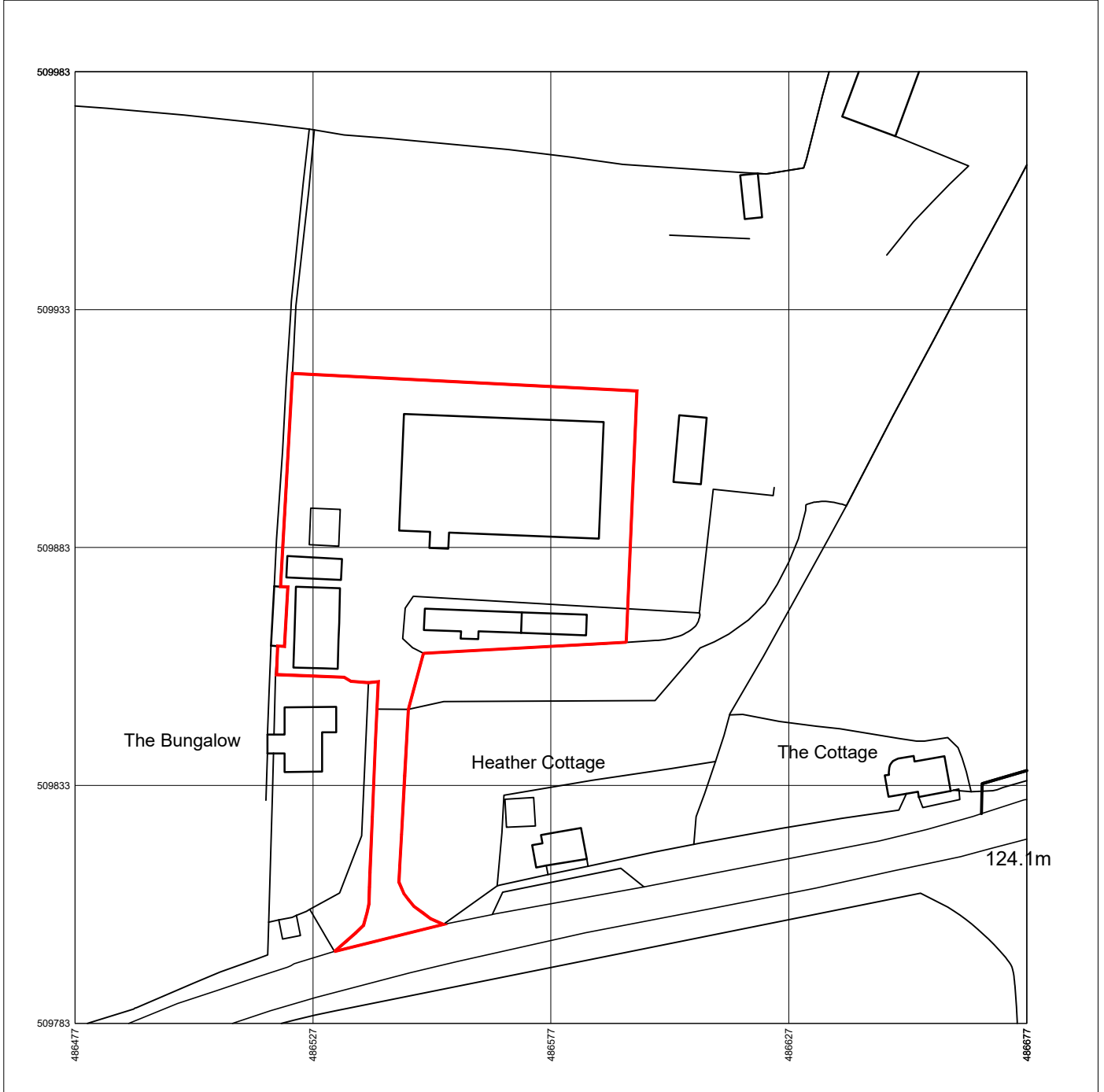

01856 898 022
www.UKPlanningMaps.com



Produced on 30 November 2023 from the Ordnance Survey National Geographic Database and incorporating surveyed revision available at this date.
This map shows the area bounded by 486477 509783,486677 509783,486677 509983,486477 509983,486477 509783
Crown copyright and database rights 2023 OS 100054135. Supplied by copla ltd trading as UKPlanningMaps.com a licensed Ordnance Survey partner (OS 100054135).
Data licence expires 30 November 2024. Unique plan reference: v4e/1032567/1391934



SCALE = 1:1250 @ A4



EXISTING SITE LAYOUT @ 1:200 @ A1

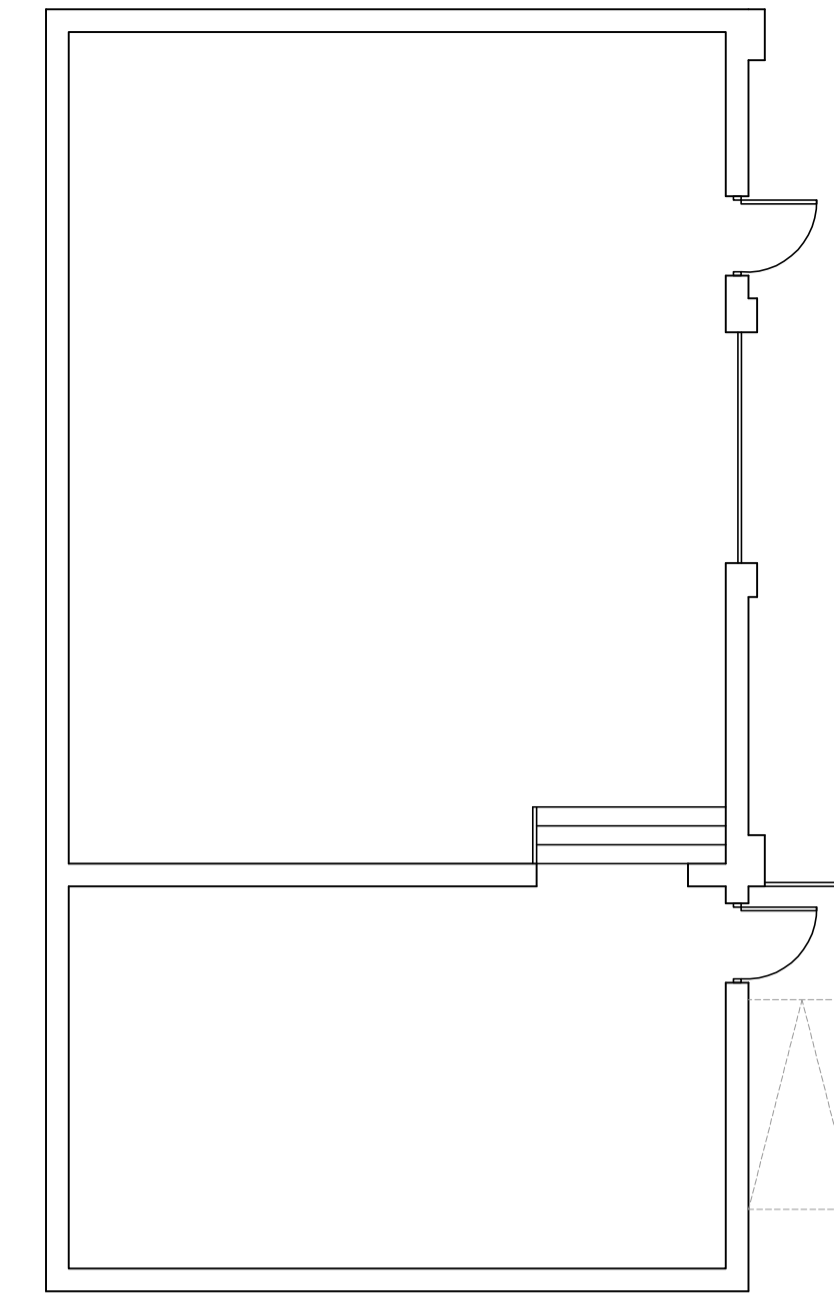
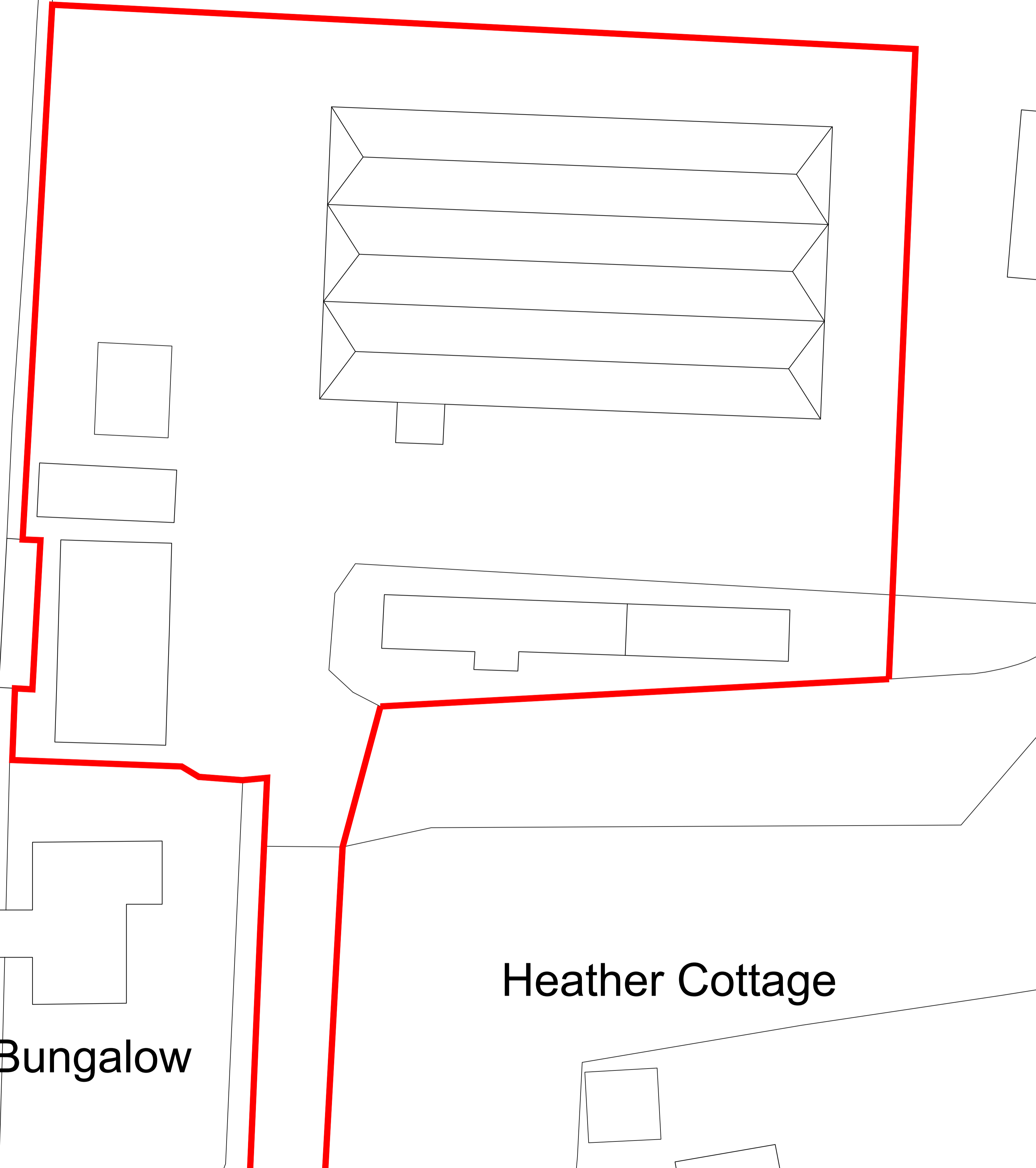
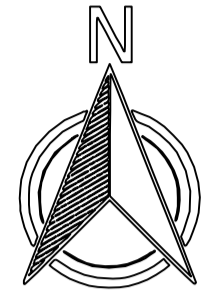

FLOOR PLAN

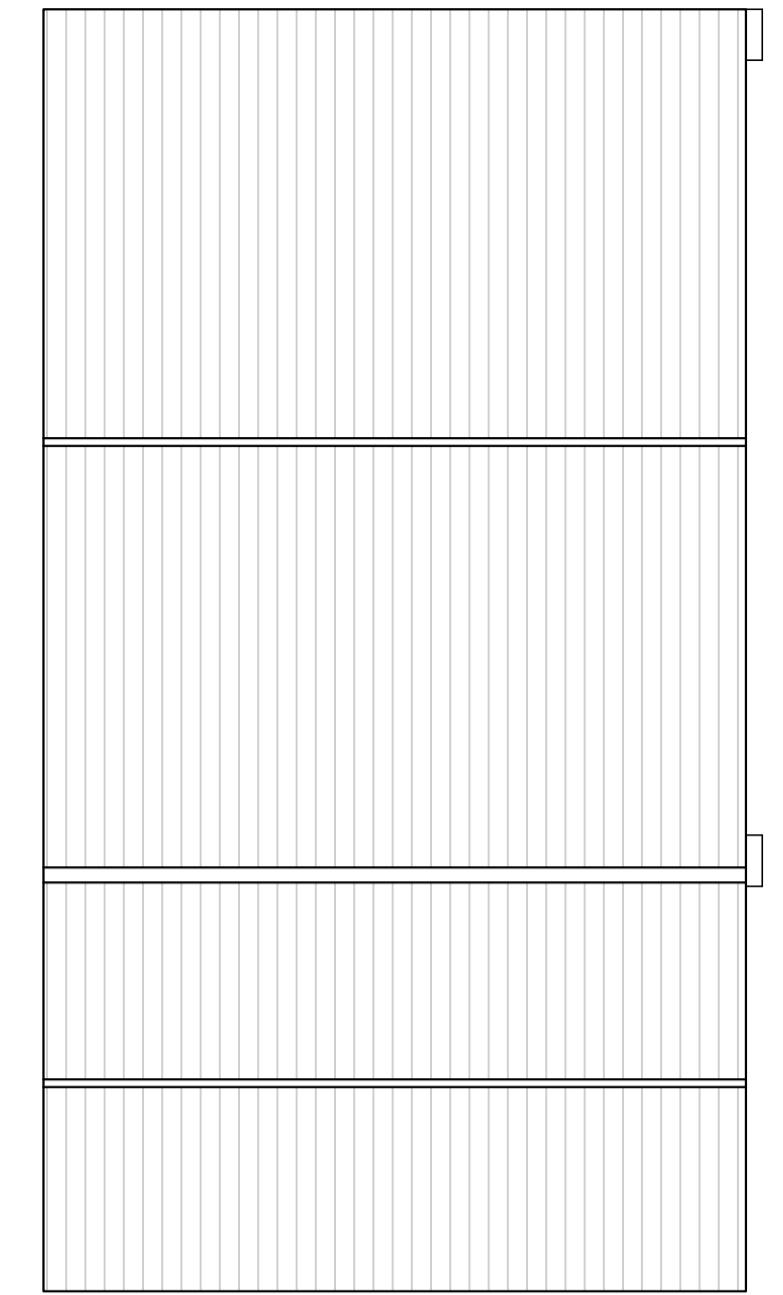

ROOF PLAN

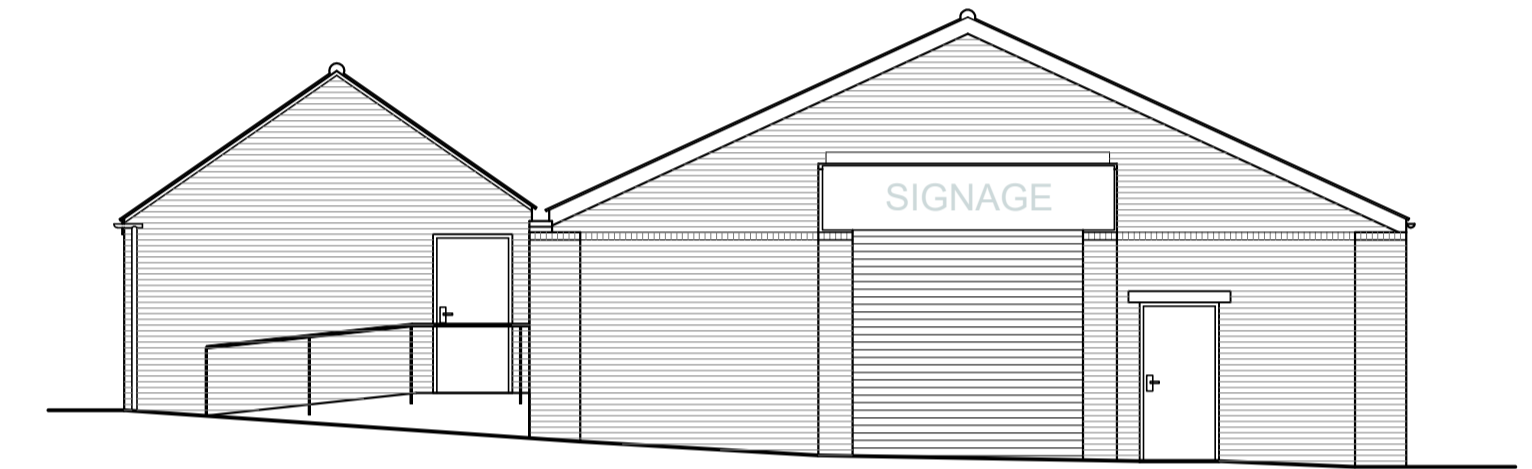

EXISTING FRONT ELEVATION (EAST FACING)

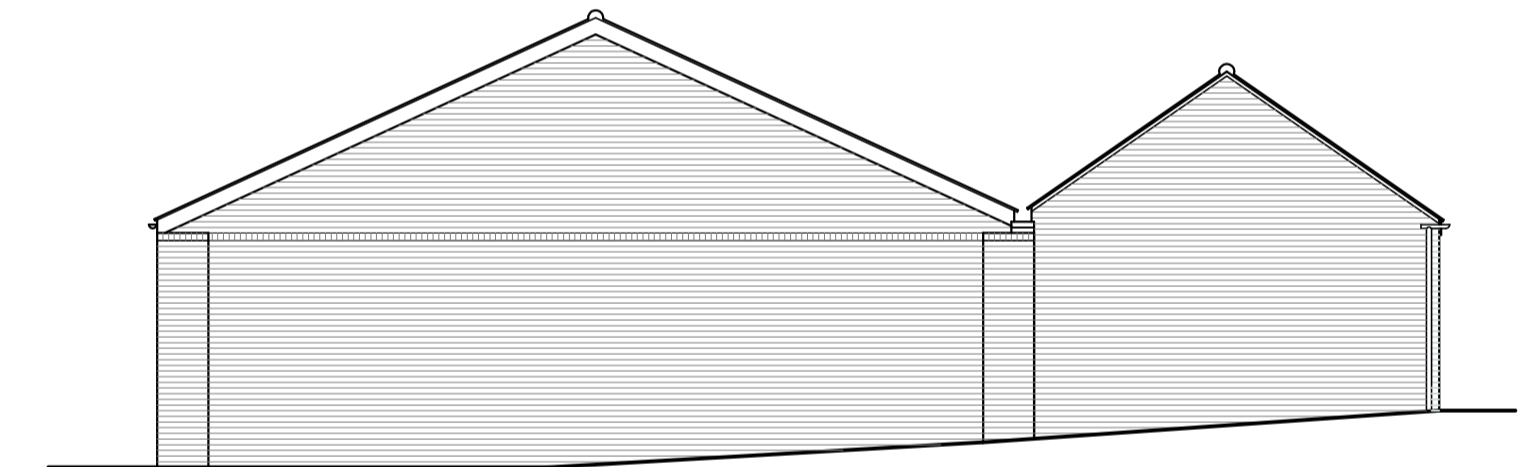

EXISTING REAR ELEVATION (WEST FACING)

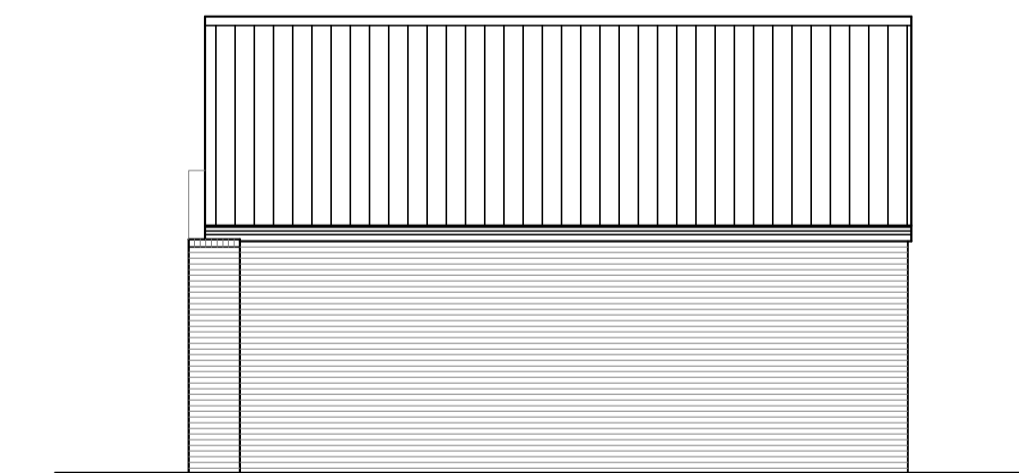

EXISTING SIDE ELEVATION (NORTH FACING)

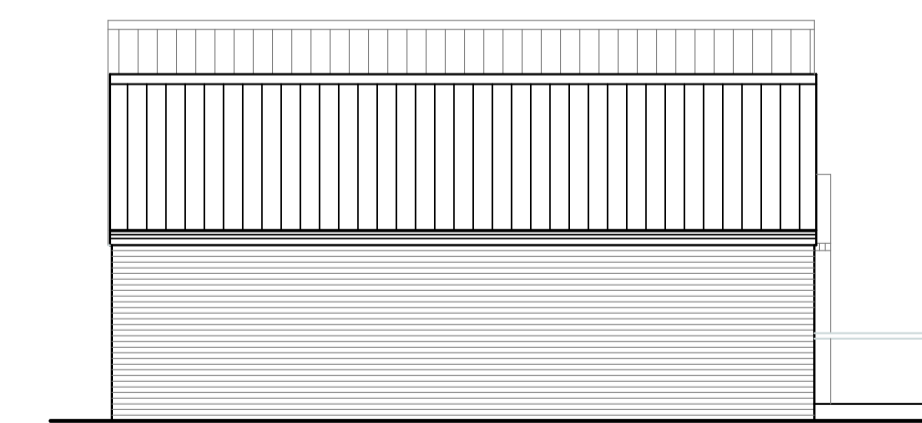

EXISTING SIDE ELEVATION (SOUTH FACING)

NYMNPA
10/05/2024

EXISTING PLANS & ELEVATIONS @ 1:100 @ A1

1. CHECK ALL DIMENSIONS ON SITE PRIOR TO WORK COMMENCING
 2. CONTRACTOR TO REPORT ANY DISCREPANCIES TO ELDER LESTER ARCHITECTS
 3. ORDINANCE SURVEY DATA IS USED ON ELDER LESTER DRAWINGS, ELDER LESTER IS NOT RESPONSIBLE FOR THE ACCURACY OF DIMENSIONS RELATING TO ORDINANCE SURVEY DATA OR THAT OUTSIDE OF INSERTED TOPOGRAPHIC SURVEY INFORMATION
 4. WORK WITHIN THE CONSTRUCTION (DESIGN & MANAGEMENT) REGULATIONS 2015 IS NOT TO START UNTIL A HEALTH & SAFETY PLAN HAS BEEN PRODUCED (BY OTHERS)
 5. THIS DRAWING IS FOR USE BY THE CLIENT ONLY AND FOR THE LOCATION SPECIFIED. COPYRIGHT & ANY DESIGNS THEREIN ARE THE PROPERTY OF ELDER LESTER ARCHITECTS & MUST NOT BE COPIED WITHOUT WRITTEN AGREEMENT

PROJECT/CLIENT:
**PROPOSED DEVELOPMENT
 MILLBRY HILLS
 WHITBY**
 MILLBRY HILL LIMITED

DRAWING INFORMATION:
 EXISTING DRAWINGS
 -
 -
 -

RECENT REVISION NOTES:
 -
 -
 -
 -

ELDER LESTER ARCHITECTS
 REEDS MILL, ATLAS WYND,
 YARM
 TS15 9AD
 TEL: 01642 782211
 WWW.ELDERLESTER.CO.UK



SCALE & PAPER SIZE: 1:200/1:100 @ A1
 DATE CREATED: 01/12/2023
 DATE OF LAST ISSUE: 08/02/2024
 DRAWN/ISSUED BY: RJT
 DRAWING No: **2413-001**

PROPOSED SITE LAYOUT @ 1:200 @ A1

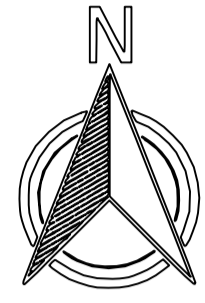

STANDARD PARKING BAYS

6 No. 3X6m ELECTRIC VEHICLE CHARGING POINTS

EXISTING BUILDINGS

OUTDOOR SEATING AREA

PROPOSED CAFE UNIT (EXISTING BUILDING)

STANDARD PARKING BAYS

6000

6200

PROPOSED SUB-STATION (3M X 3M)

Heather Cottage

The Bungalow

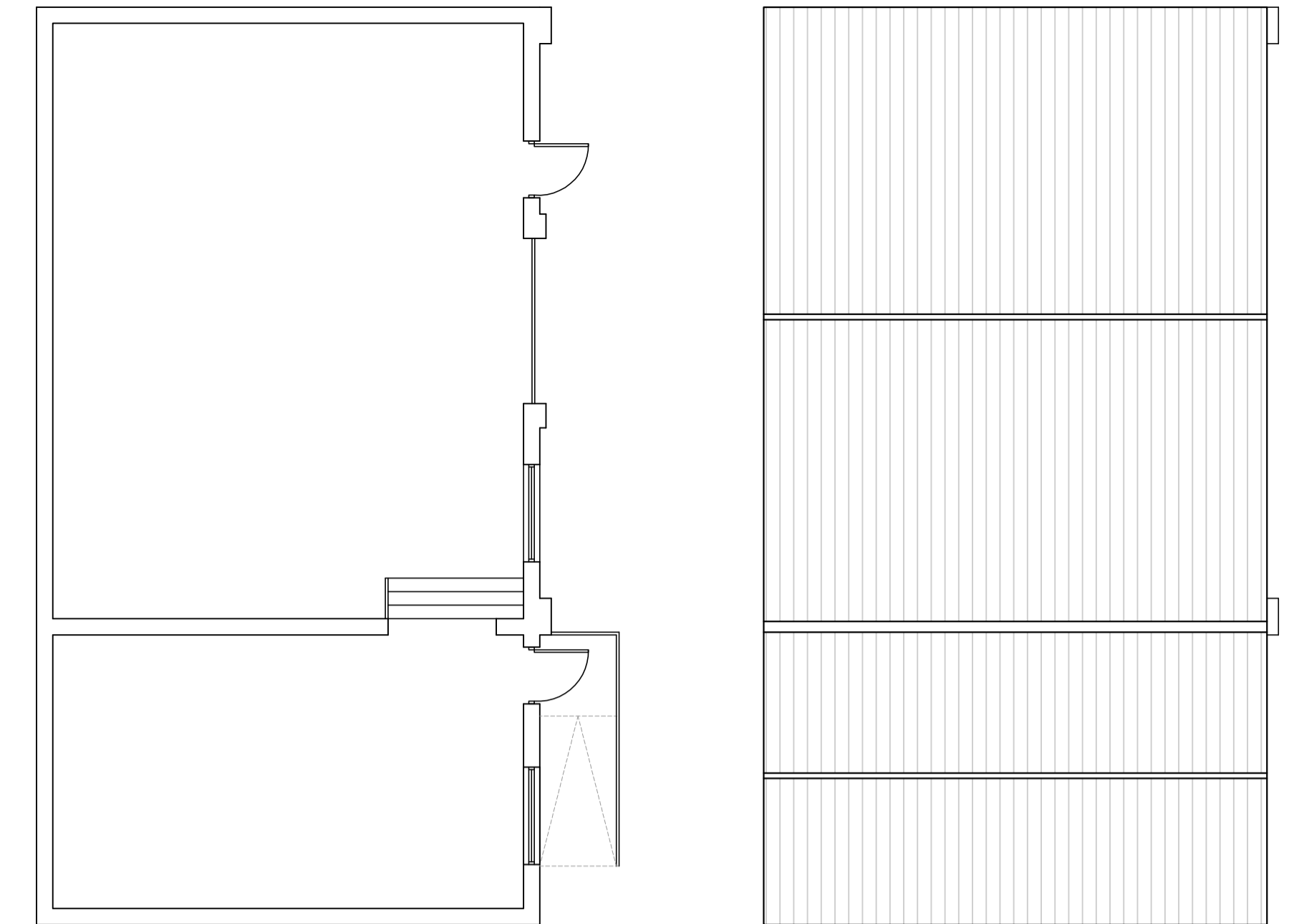

FLOOR PLAN

ROOF PLAN



PROPOSED FRONT ELEVATION (EAST FACING)

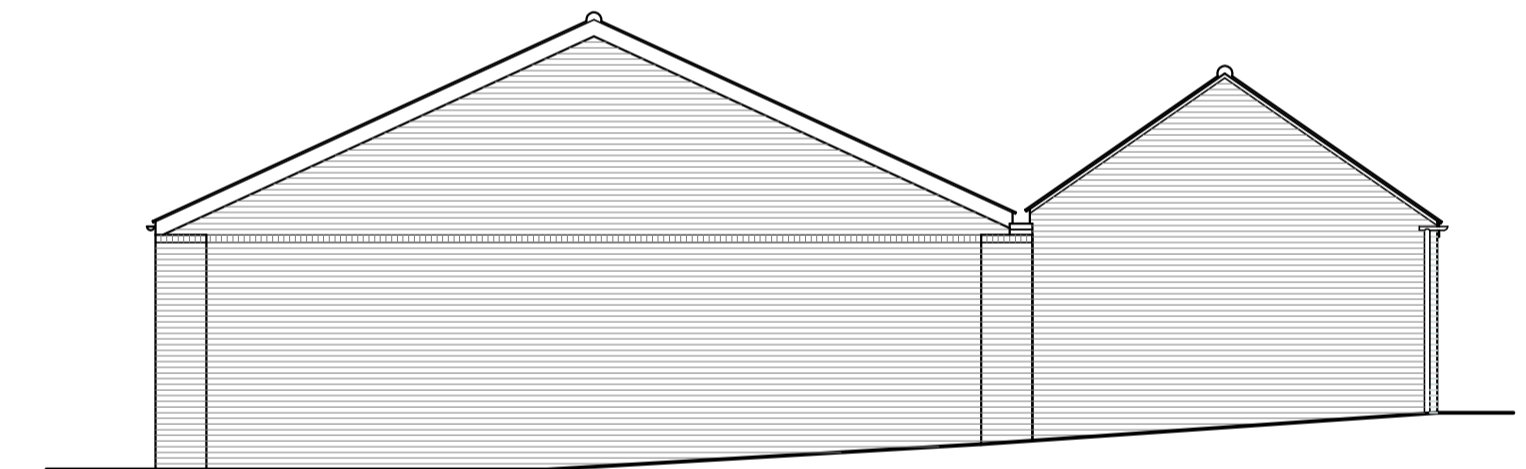

PROPOSED REAR ELEVATION (WEST FACING)

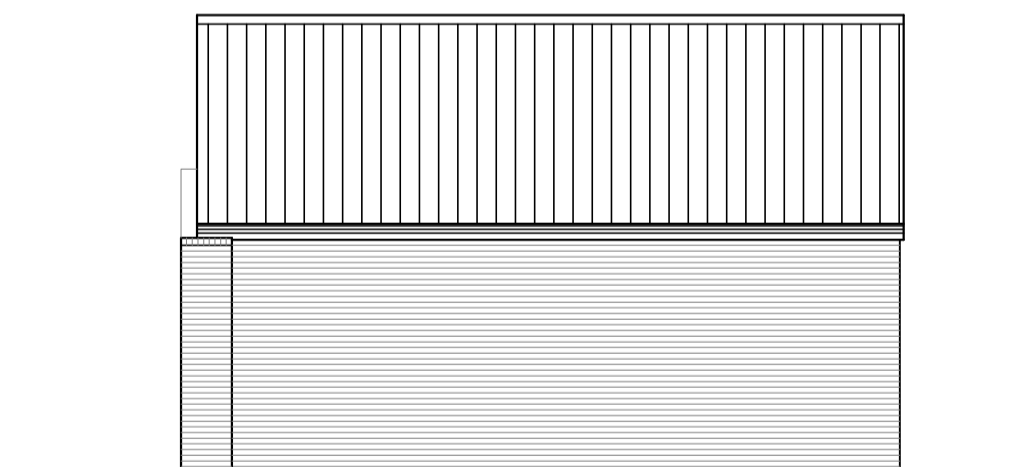

PROPOSED SIDE ELEVATION (NORTH FACING)

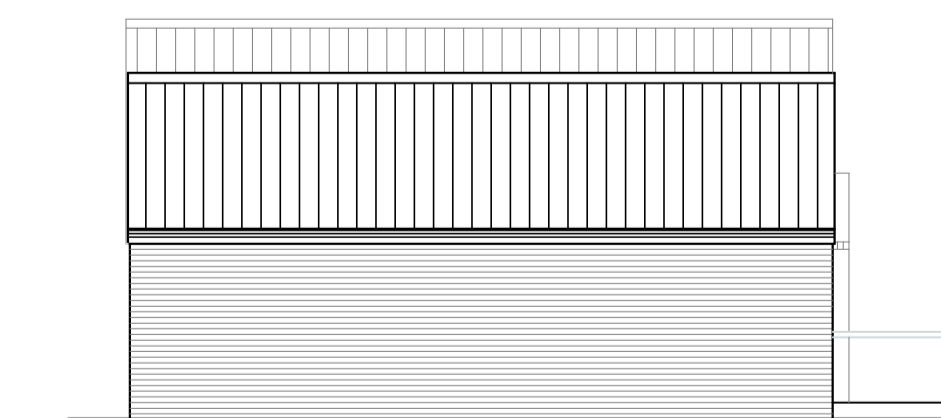

PROPOSED SIDE ELEVATION (SOUTH FACING)

NYMNPA

10/05/2024

PROPOSED PLANS & ELEVATIONS @ 1:100 @ A1

- CHECK ALL DIMENSIONS ON SITE PRIOR TO WORK COMMENCING
- CONTRACTOR TO REPORT ANY DISCREPANCIES TO ELDER LESTER ARCHITECTS
- ORDNANCE SURVEY DATA IS USED ON ELDER LESTER DRAWINGS, ELDER LESTER IS NOT RESPONSIBLE FOR THE ACCURACY OF DIMENSIONS RELATING TO ORDINANCE SURVEY DATA OR THAT OUTSIDE OF INSERTED TOPOGRAPHIC SURVEY INFORMATION
- WORK WITHIN THE CONSTRUCTION (DESIGN & MANAGEMENT) REGULATIONS 2015 IS NOT TO START UNTIL A HEALTH & SAFETY PLAN HAS BEEN PRODUCED (BY OTHERS)
- THIS DRAWING IS FOR USE BY THE CLIENT ONLY AND FOR THE LOCATION SPECIFIED. COPYRIGHT & ANY DESIGNS THEREIN ARE THE PROPERTY OF ELDER LESTER ARCHITECTS & MUST NOT BE COPIED WITHOUT WRITTEN AGREEMENT

PROJECT/CLIENT:
 PROPOSED DEVELOPMENT
 MILLBRY HILLS
 WHITBY
 MILLBRY HILL LIMITED

DRAWING INFORMATION:
 PROPOSED DRAWINGS

RECENT REVISION NOTES:

ELDER LESTER ARCHITECTS
 REEDS MILL, ATLAS WYND,
 YARM
 TS15 9AD
 TEL: 01642 782211
 WWW.ELDERLESTER.CO.UK

1956
ELDER LESTER
 ARCHITECTS

SCALE & PAPER SIZE: DATE CREATED: 01/12/2023
 1:200/1:100 @ A1 DATE OF LAST ISSUE: 08/02/2024
 DRAWING No: DRAWN/ISSUED BY: RJT
2413-002

Plan View Elevation - Roadside Range Type F

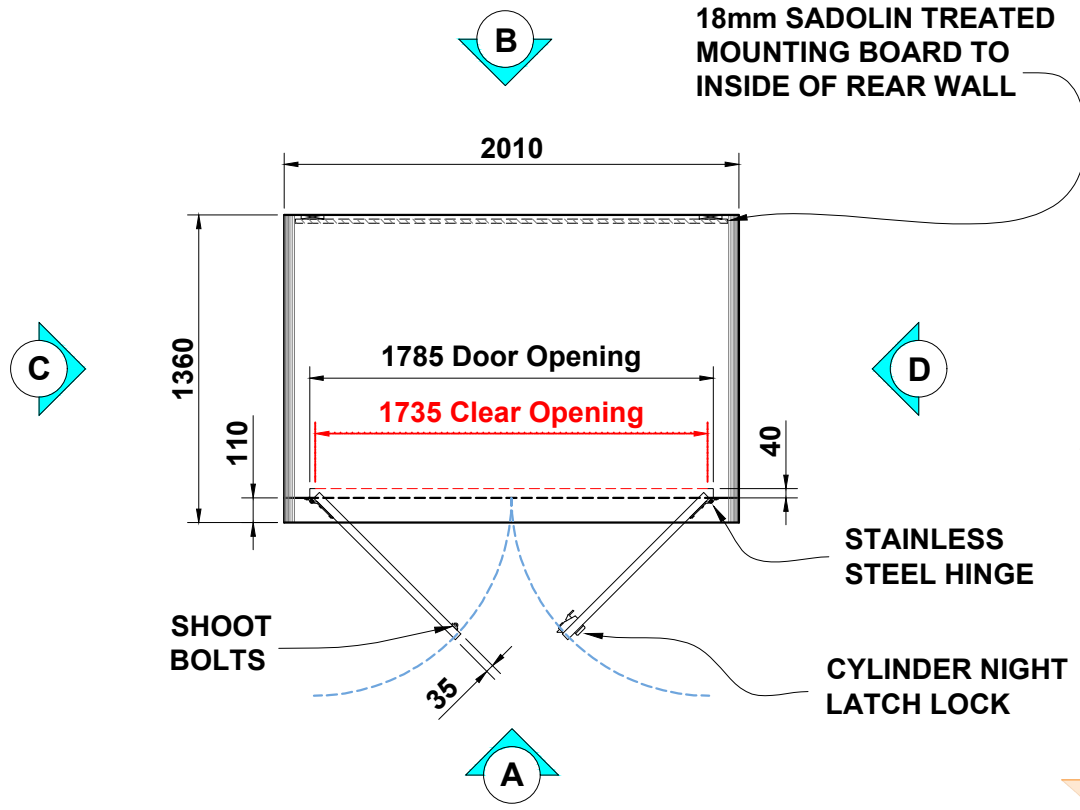

Elevation (A) (front)

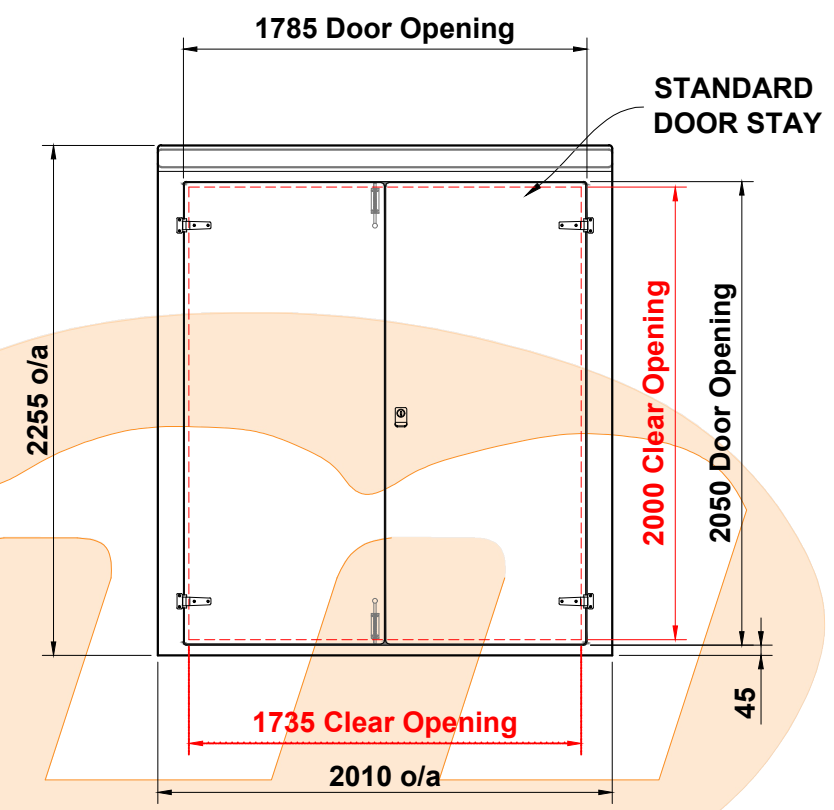

Elevation (B) (rear)

NYMNPA
10/05/2024

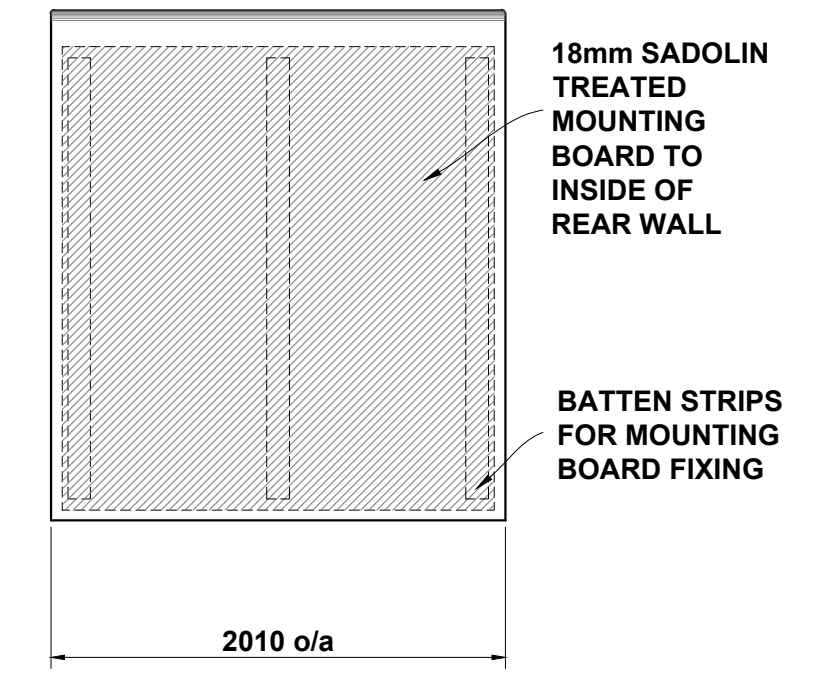

Elevation (C) (l/h side)

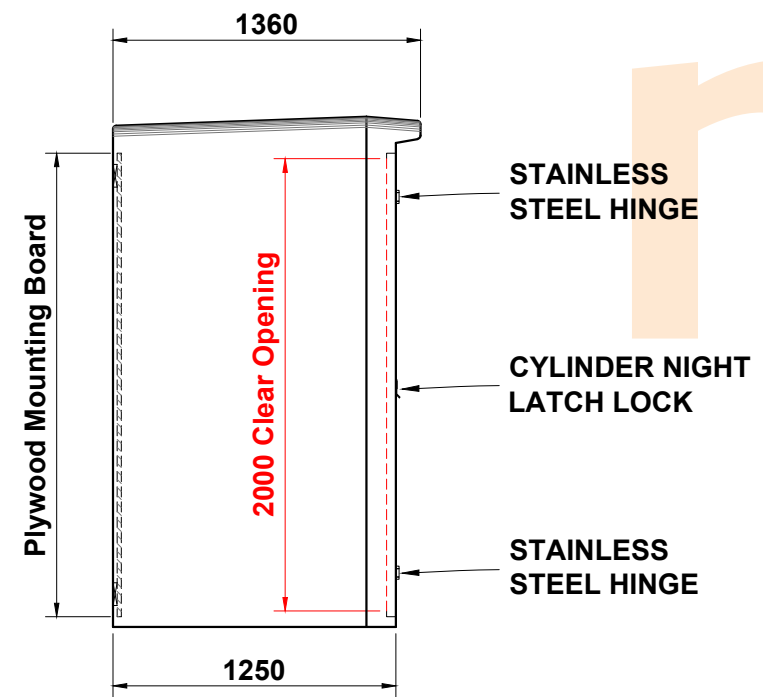

Elevation (D) (r/h side)

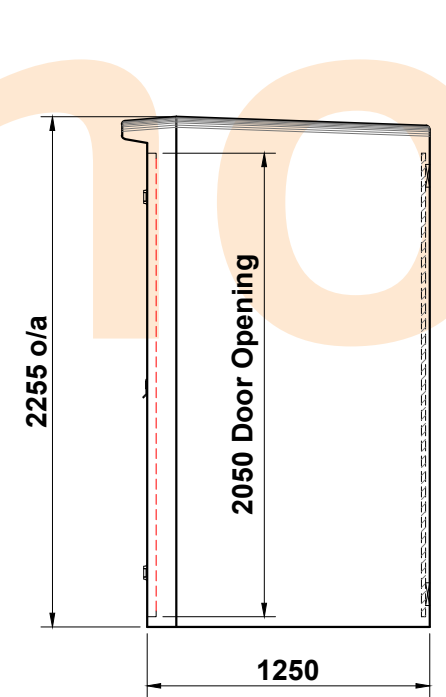

Elevation (C) (l/h side) Door Open

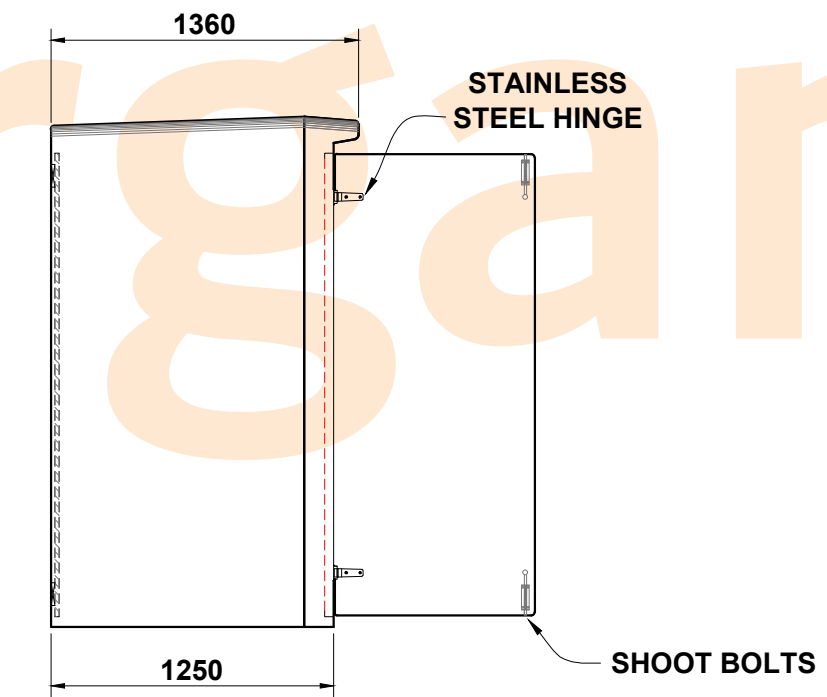

Elevation (D) (r/h side) Door Open

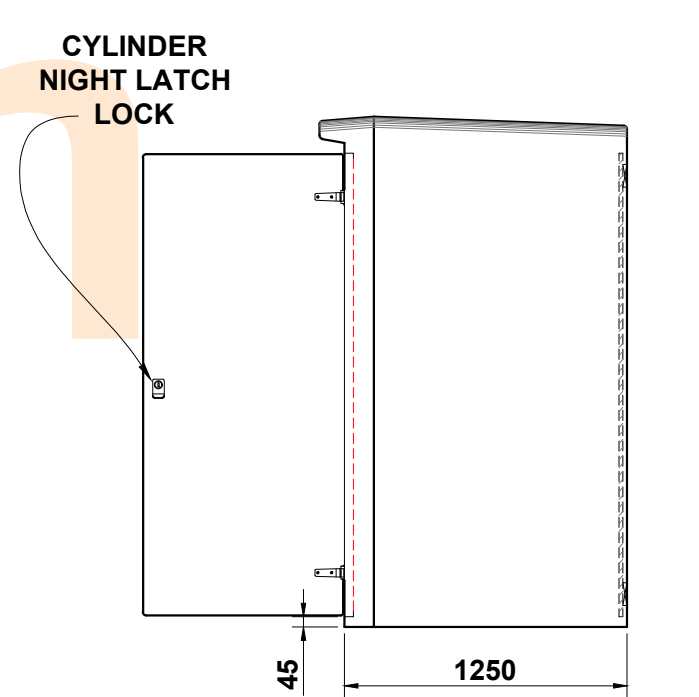

Morgan Marine Limited
Tel : 01269 850437
Cilyrychen Industrial Estate, Llandybie,
Ammanford, SA18 3GY

INTERNAL WIDTH : 1980mm
INTERNAL DEPTH : 1180mm
INTERNAL HEIGHT : 2215mm

APPROX. WEIGHT : 400kg
Date : 07/01/2022
Drawn By : K.McCullar

GRP HOUSING : ROADSIDE RANGE TYPE F
Drawing Scale : Not To Scale
Drawing No : TYPE F
Rev :B

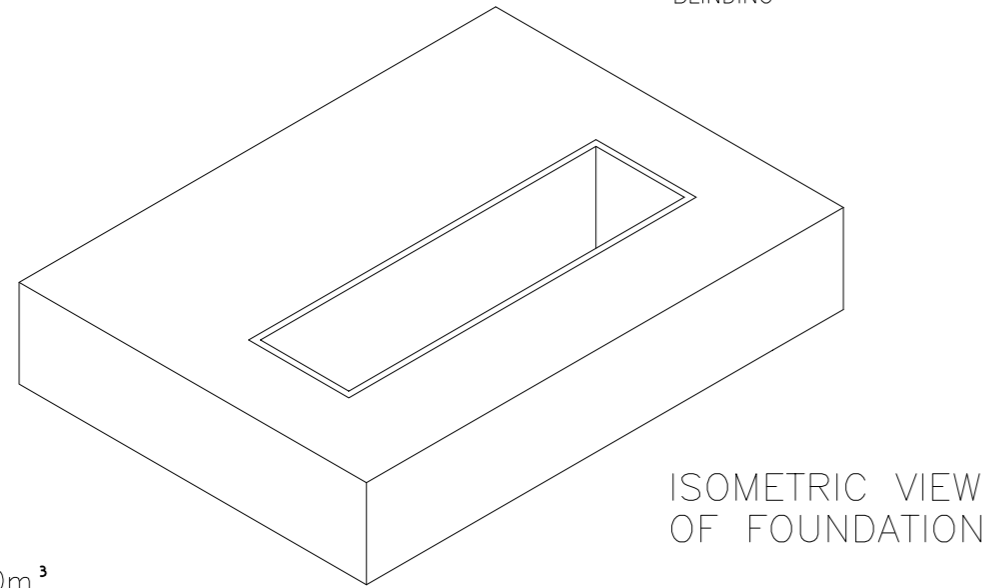
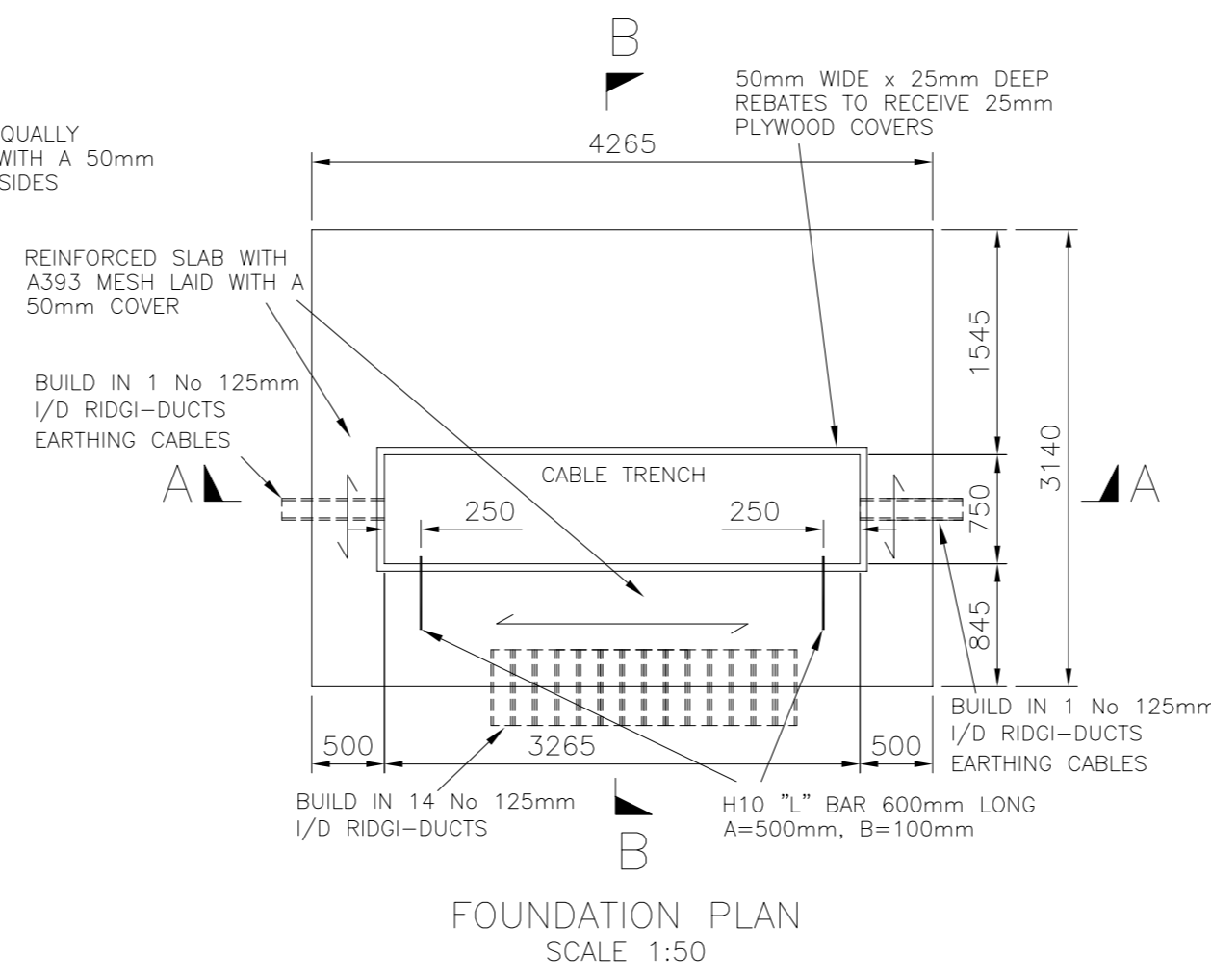
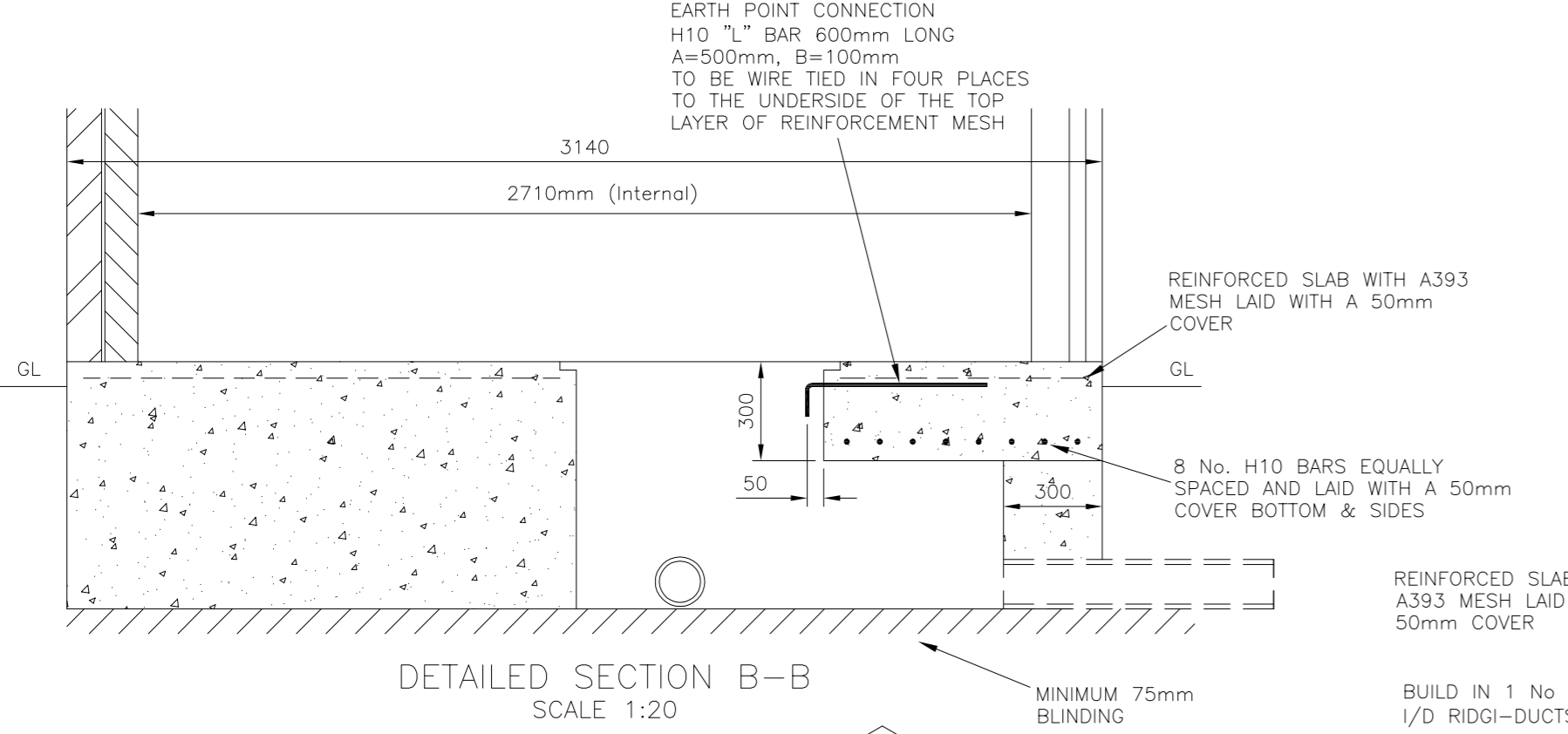
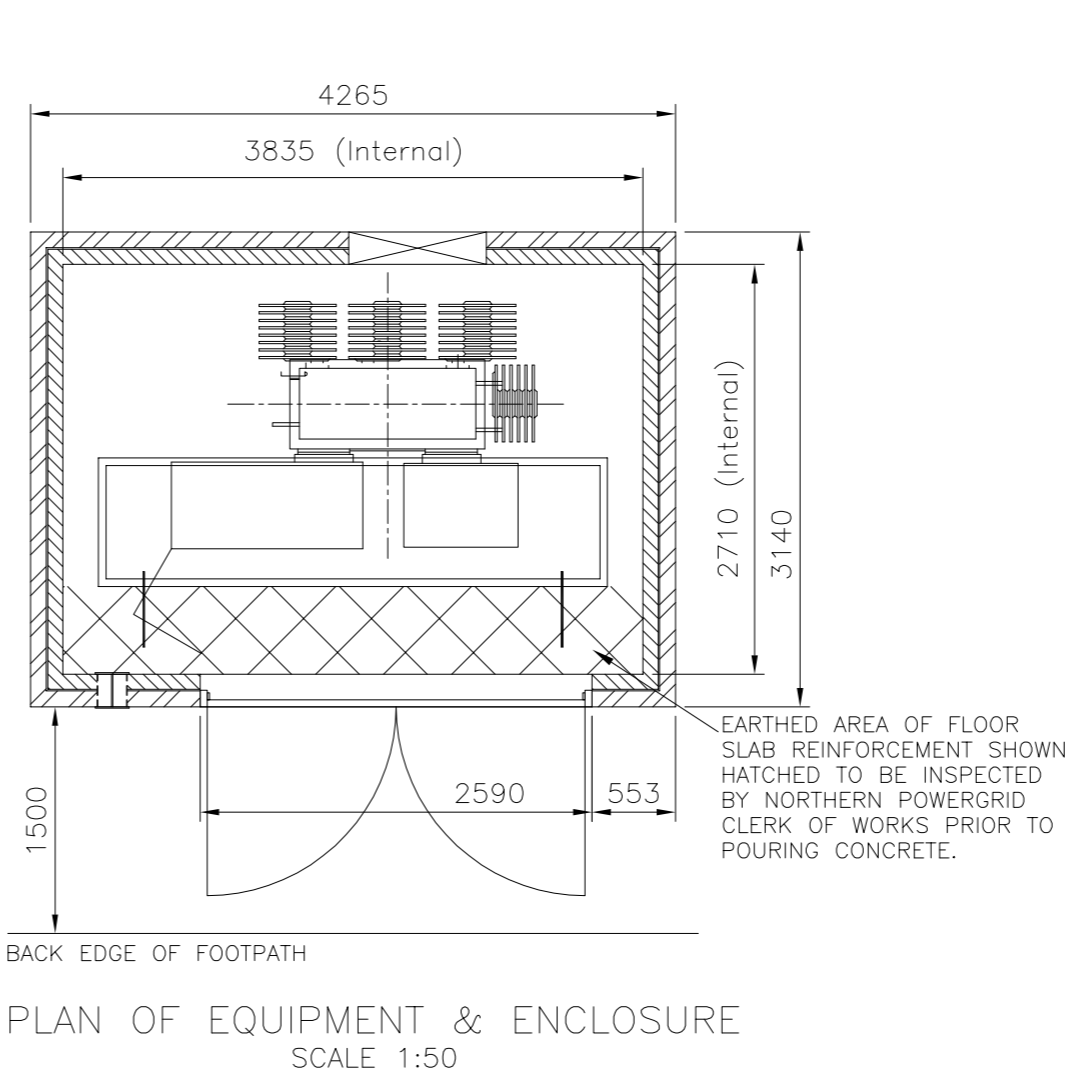
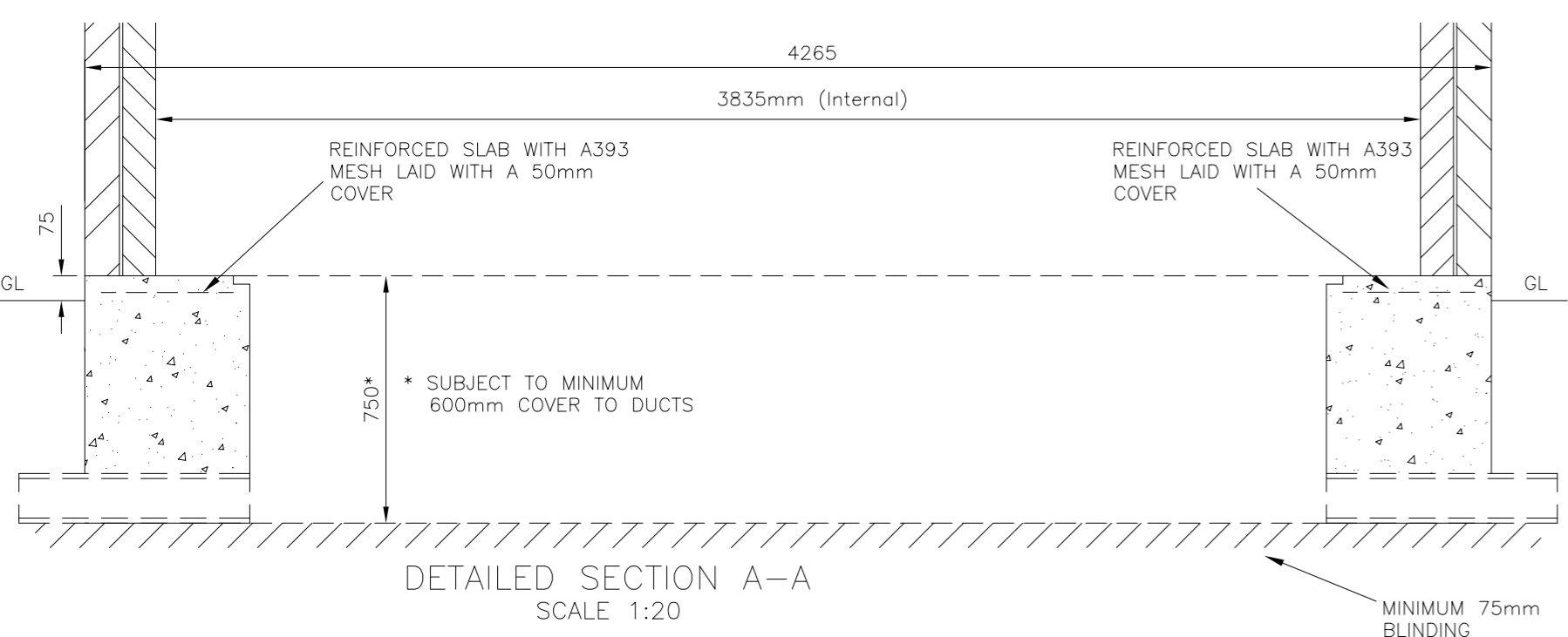
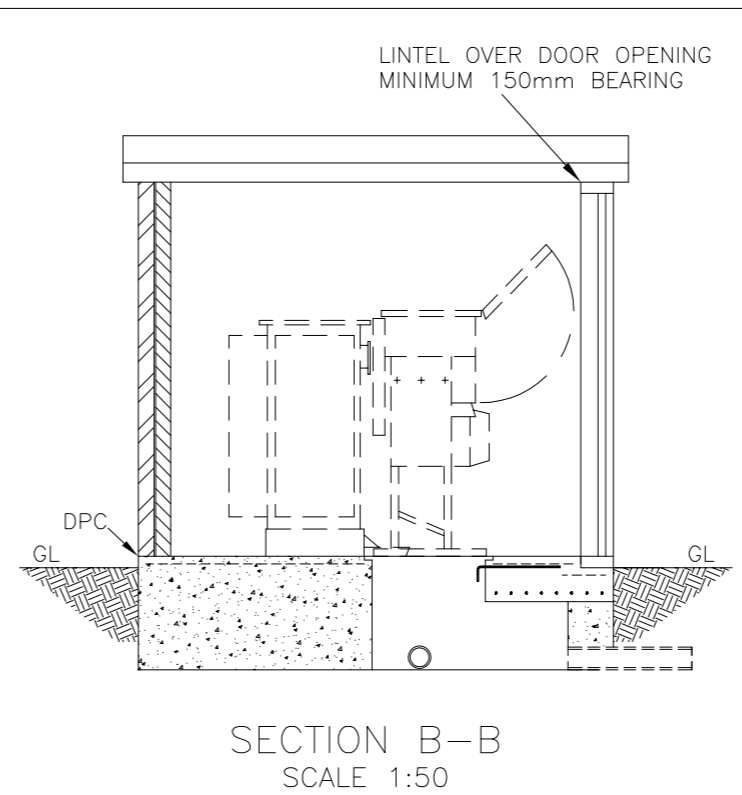
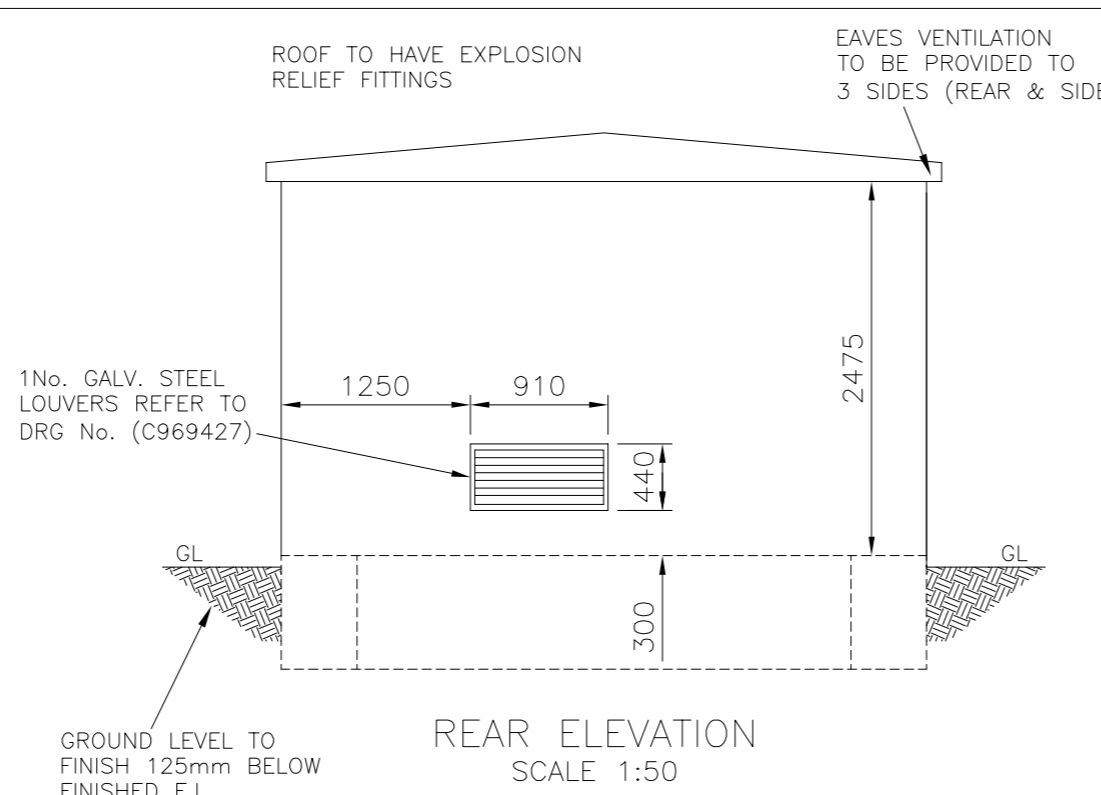
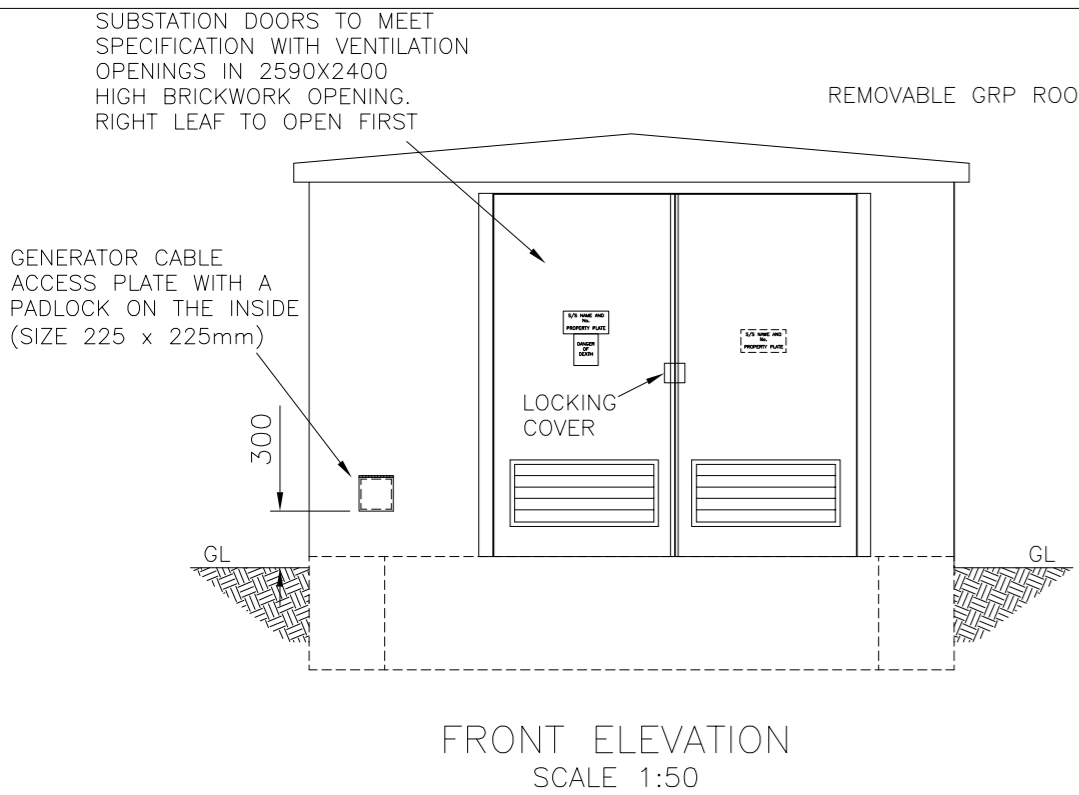

INTERNAL CUBIC CAPACITY - 28.0m³

NOTES

- FLOOR:
- Foundations shown are based on a maximum weight of transformer of 40kN and a minimum ground bearing pressure of 80kN/m²
 - The foundations shown are for a substation built on natural ground, if ground is unsuitable the foundations are to be adjusted to structural engineers instructions.
 - Floor slab shall be designed to carry a minimum load of 7.5kNm². Floor to be level, steel float finish concrete, and sealed with approved concrete sealer or concrete paint before equipment installation.
 - Earthed area of floor slab reinforcement shown hatched (PLAN OF EQUIPMENT & ENCLOSURE) to be inspected by Northern Powergrid clerk of works prior to pouring concrete.
 - Floor to be cast to front face of door opening, providing solid threshold. External level to be 125mm below finished floor level, allow unrestricted access for gear, and have a level landing area.
 - Trench covers to be 25mm exterior quality WBP ply, maximum width 1200mm, each cover to have 2 No. 35mm diameter finger holes, covers to be painted two coats silver gloss paint both sides and all edges
 - External paving and site finishes shall be provided as agreed with Northern Powergrid representative on site. As a minimum this shall consist of paving to full width of substation doors x 1200mm deep, with paving linking nearest highway path
- ROOF:
- Roof shall be to Northern Powergrid specification. Other roof types shall only be used with written approval from Northern Powergrid. Must accommodate an explosion relief device and must support distributed loading of 1.8kN/m². All roofs to be secured to walls via proprietary fixings to be designed to BS6395 Part 3.

BRICKWORK:

- Walls to be 215mm with blockwork or brick inner leaf. Internal walls minimum 100mm thick 7N concrete block or brickwork. Leafs to be tied together with stainless steel double triangle wall ties to BS1243 at 450mm centres vertical and 900mm centres horizontal.

DOORS:

- Doors must be to Northern Powergrid specification. Each substation site will be given a security rating by Northern Powergrid, standard, enhanced or high, the minimum door specification shall match or exceed this site specific security rating. Door details must be submitted for approval prior to placing an order with the supplier.
- Doors to include ventilation where shown via steel door louvres to Northern Powergrid specification and approval.
- Door reveals & lintel soffits to be closed, closure to provide minimum one hour fire protection.

Care is to be taken to ensure that access to cable openings is not impaired.

No Gas, Sanitary, Water or other Services to run through or under the substation.

Substation doors to be set back a minimum of 1500mm from back edge of footpath. Any proposed reduction in this clearance to be approved by Northern Powergrid following submission of site specific risk assessment and operational method statement.

REFERENCE DRAWINGS :

- C969426 - Door Louvre Details
- C969428 - Roof Details (GRP/STEEL)
- C969998 - Generator Cable Access Detail
- C978643 - Earth Point Connection Details

NYMNPA

10/05/2024

CUSTOMER NOTES

- The customer to carry out all necessary lighting and heating installation and building work as described including the provision of the LV supply. The substation shall be wired independently of any other areas or customers accommodation.
- Northern Powergrid will not install any equipment until the accommodation is deemed fit for purpose. Customer service will not be made live until completion certificate is issued.
- Customer or their agent to obtain all necessary Planning and Building approvals before construction work commences.
- This drawing is intended to indicate the minimum requirements for the installation of Northern Powergrid apparatus and is not in any way intended to describe the building to architectural, structural or other requirements.
- The customer shall provide full construction drawings minimum 15 days prior to commencement of works, to allow Northern Powergrid to check for compliance with their requirements.
- Substation to be designed in accordance with Northern Powergrid flood mitigation policy.
- Northern Powergrid Project Engineer to be notified of commencement of site works to enable site inspections to be carried out during construction.

		Lloyds Court, 78 Grey Street, Newcastle Upon Tyne, NE1 6AF	
		800 - 1000 KVA UDE IN MASONRY ENCLOSURE	
Manufacturer Details	Sheet No. 1	Scale AS SHOWN	Document Details
Prepared By TM	Revised	Grid Reference	Ref No. STANDARD DISTRIBUTION SUBSTATION DRAWING
Date Issued 17.05.16	Checked By JJ	Revision D	Ref No. C991543
			Historic Drawing No.

REV	POSITION	DATE	DESCRIPTION

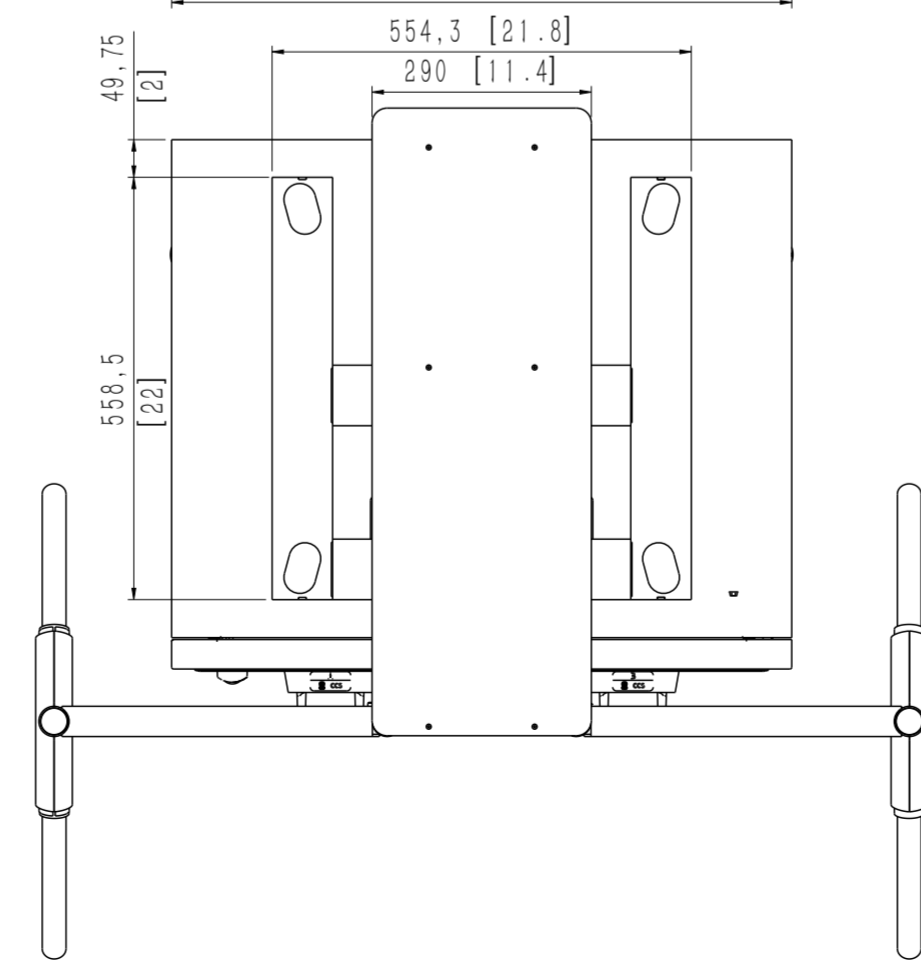
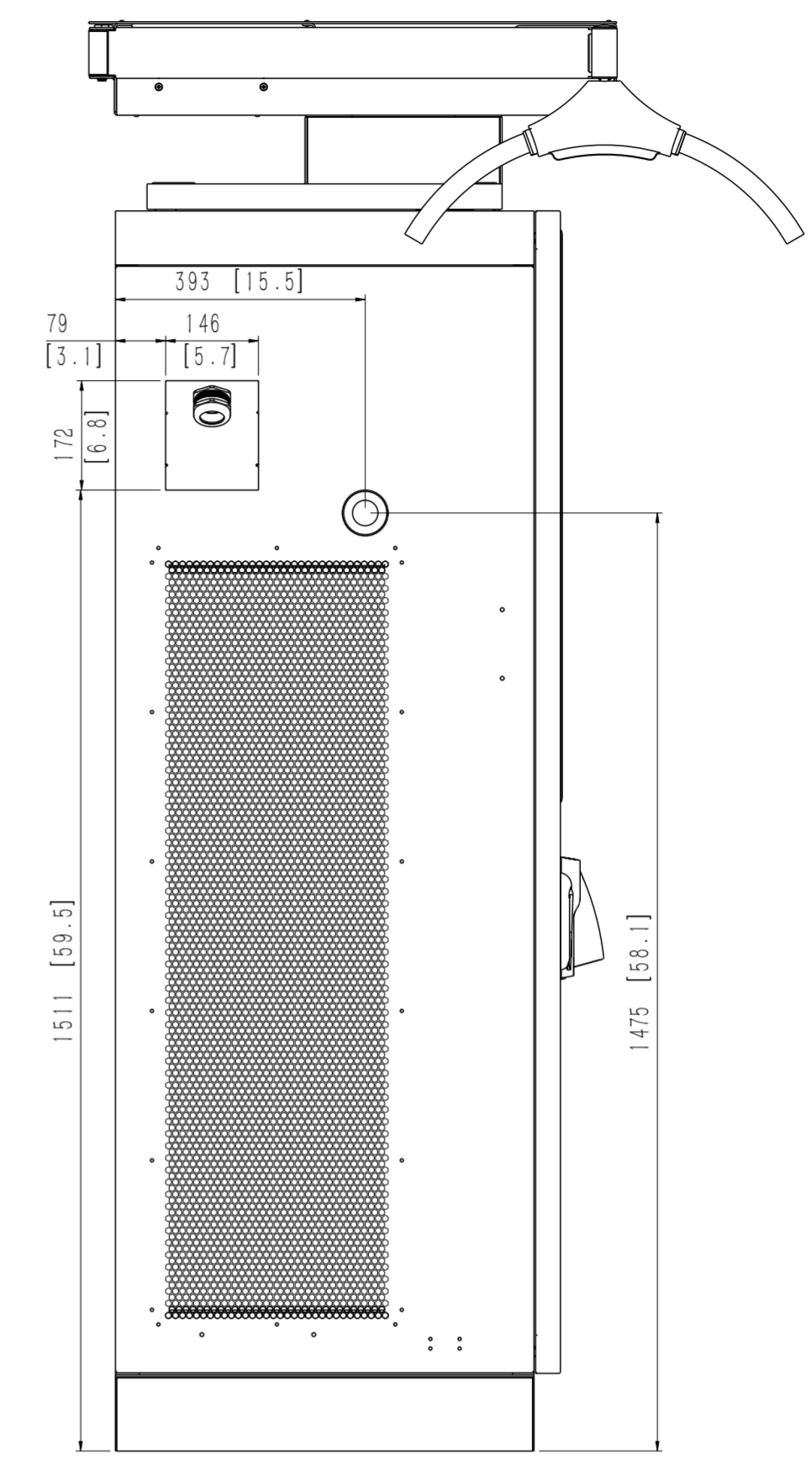
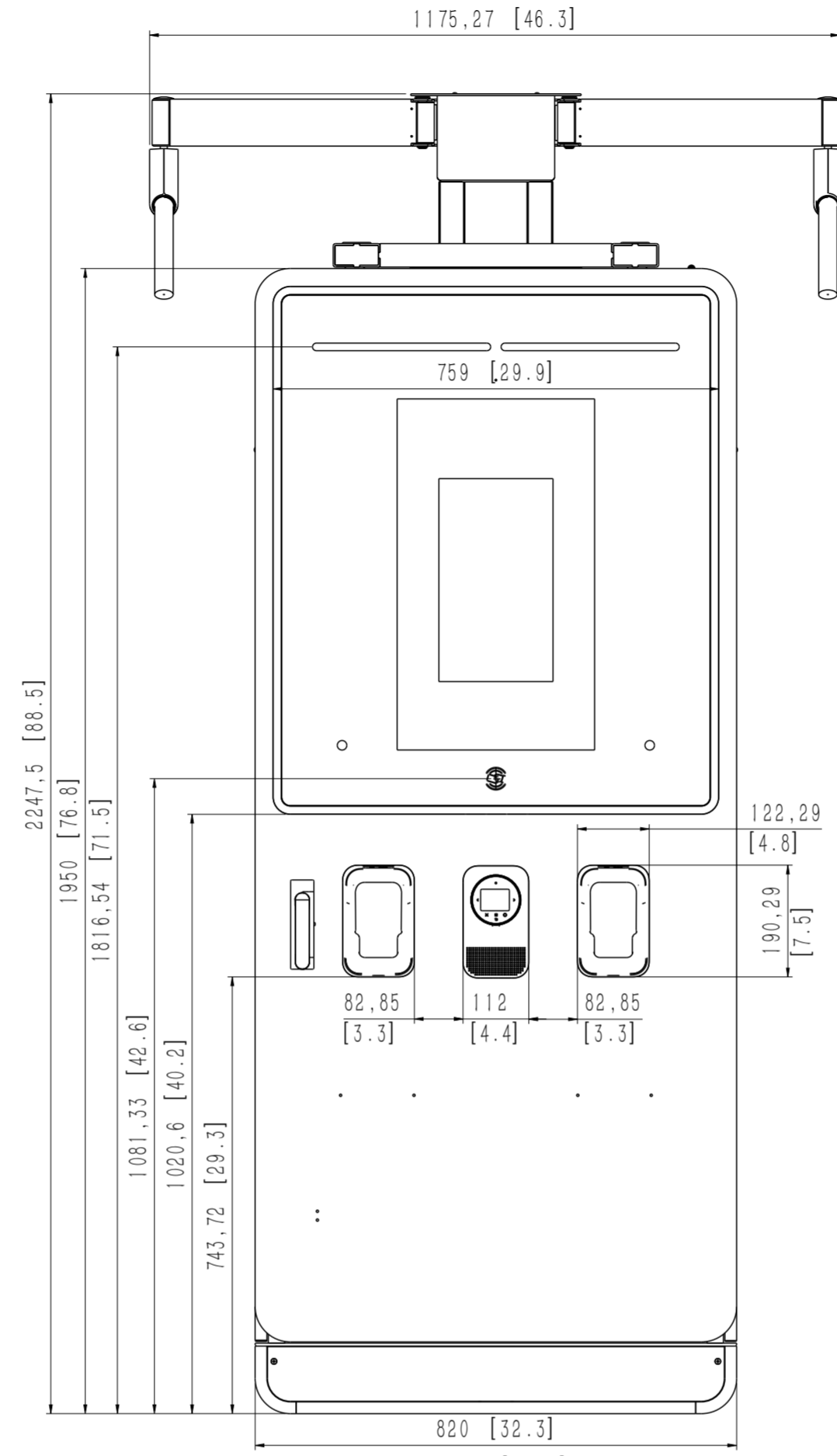
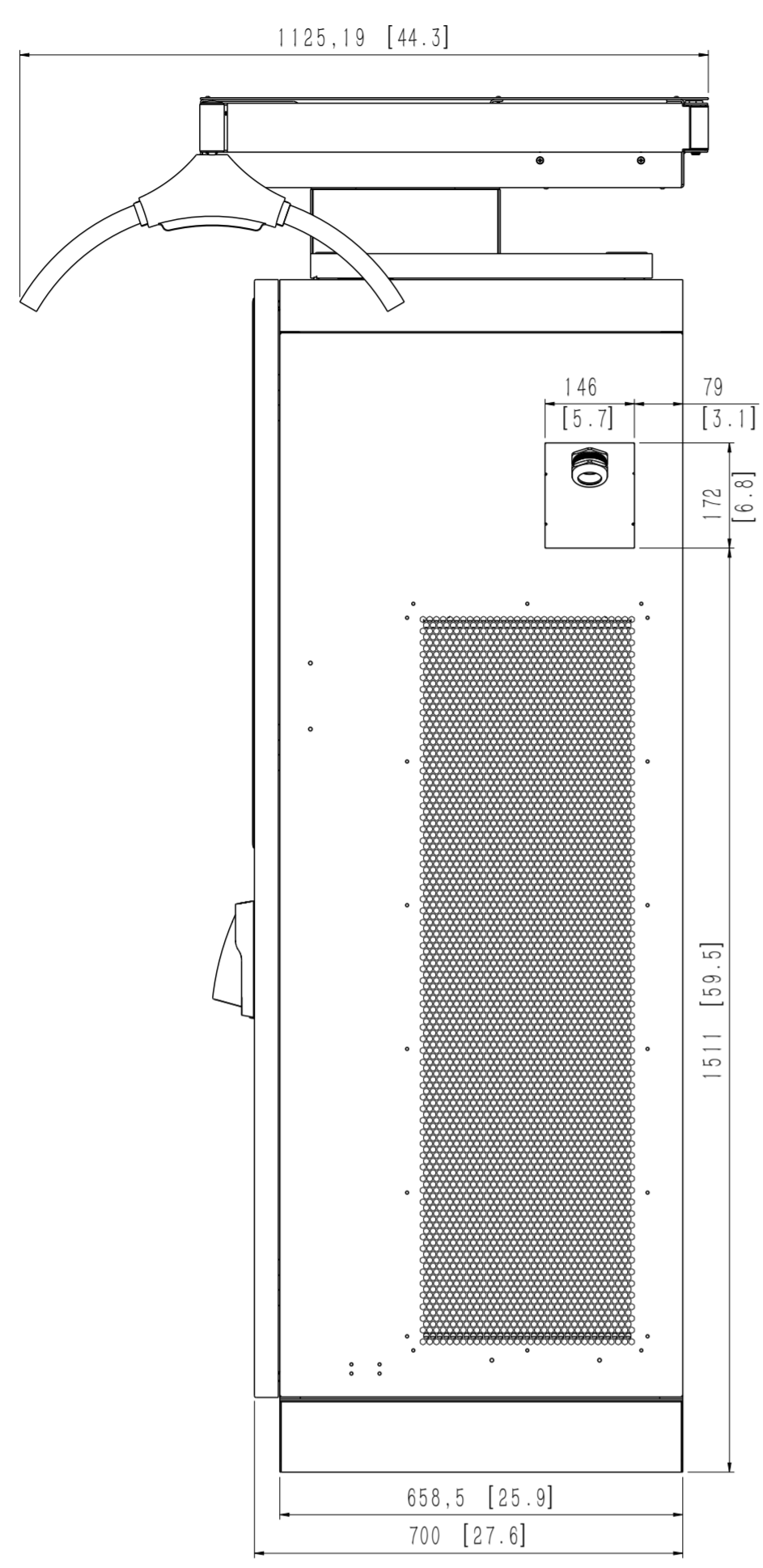

NYMNPA
10/05/2024

RELEASE LEVEL: 1 工程图
FILE NAME: 0-240VW-CE

DIM		±TOL			AUTEL		TITLE:	
0-30	0.20	0.15	0.10	Autel Intelligent Technology Corp., Ltd.		EU - 240 KW DC Charger		
30-120	0.35	0.25	0.15	<small>These Drawings And Specification Are The Property Of AUTEL. And Shall NOT Be Reproduced Copied Or Used In Any Manner Without The Prior Written Consent Of AUTEL.</small>		DRAW: Tao Meng	UNIT'S: mm	
120-300	0.65	0.35	0.20			CHKD:	FINISH:	
300-600	1.10	0.50	0.25			STAD:	MASS(kg): [. 3]	PART NO.:
600-1200	1.75	0.60	0.30			APPD:	SCALE: 1 : 10	REV
>1200	2.10	0.80	0.50			SHEET: OF	PRODUCT:	VI
ANG	/	1°	30'			Material:		