

3 panel sliding folding door in new "cart opening" main frames to match winows

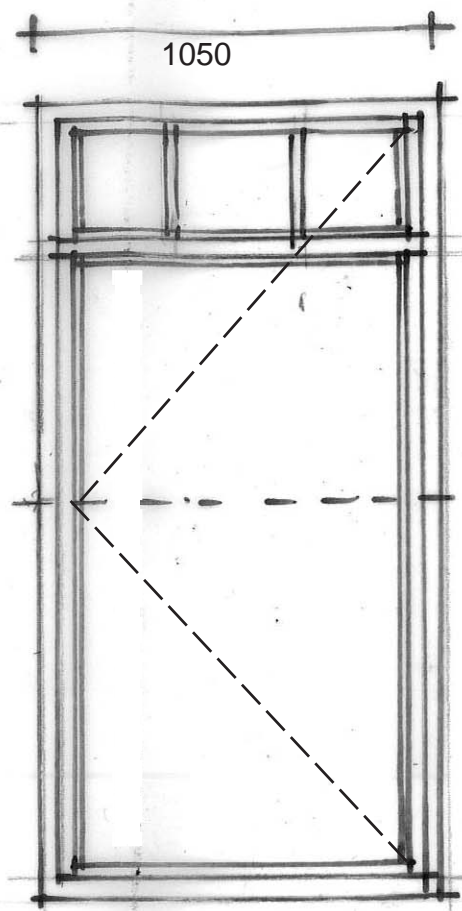

4 no full height door/window panels in new and existing openings

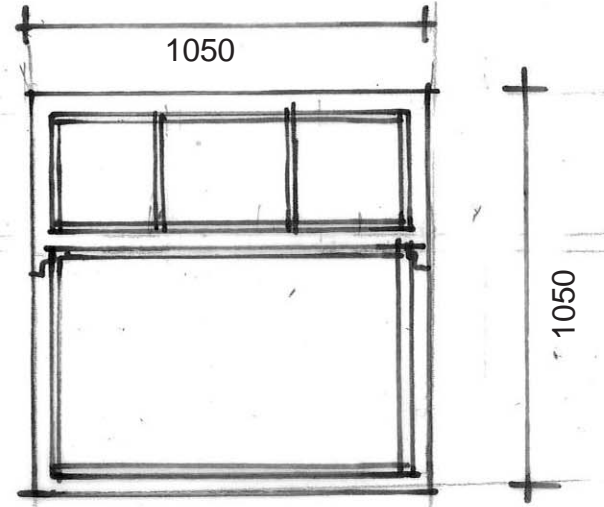

5 no windows on ground and first floors as traditional sliding sash windows

NYMNPA
01/07/2024

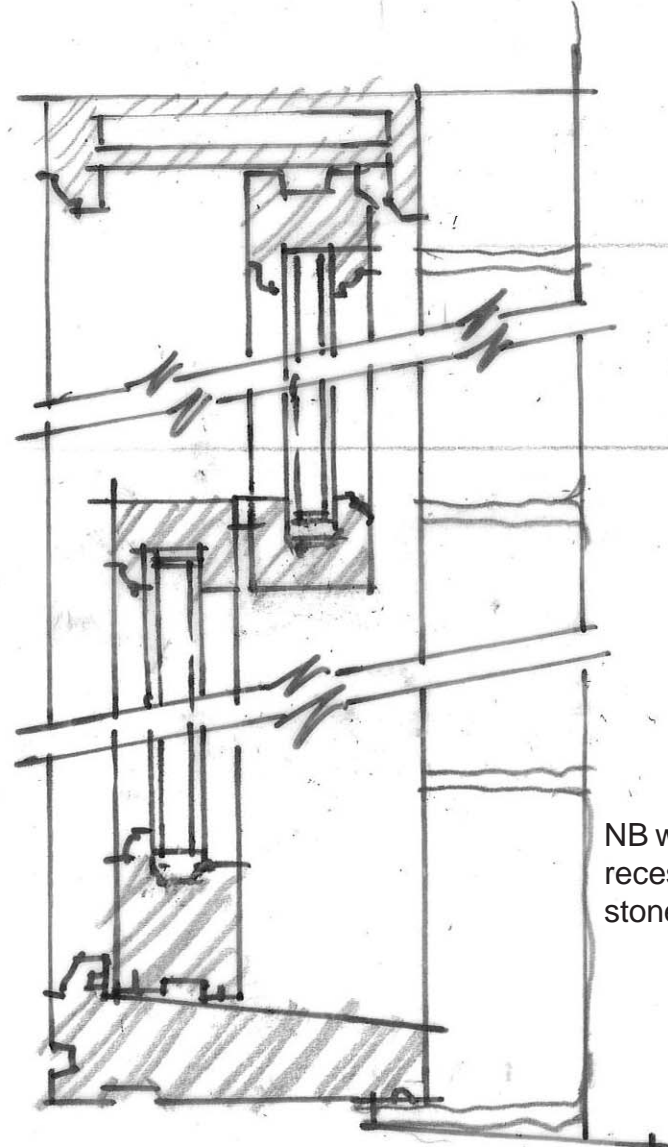

section through sliding sash windows other windows and doors to use similar sections

NB windows recessed within stone walls

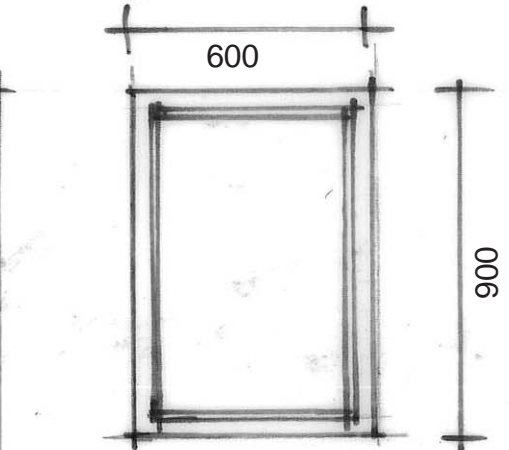
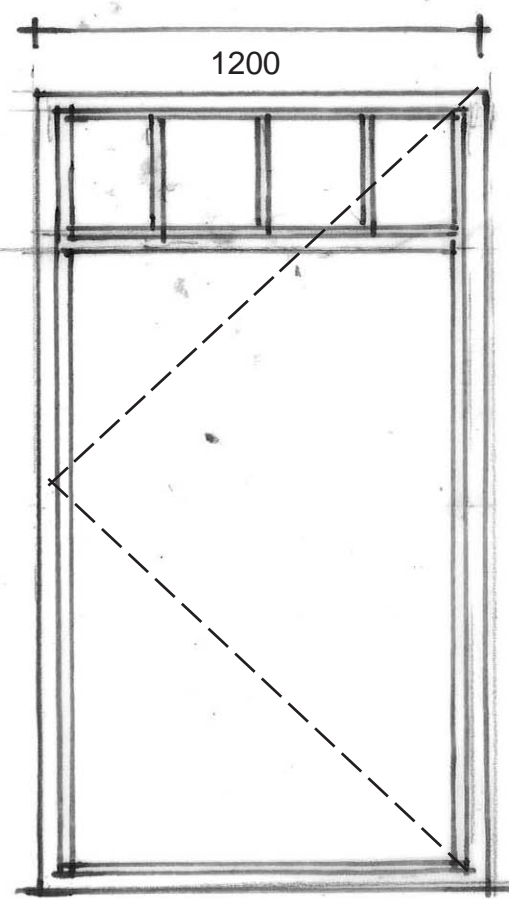

glazed side hung casement to new opening to cottage 2 kitchen
full height panel glazed door to cottage 2

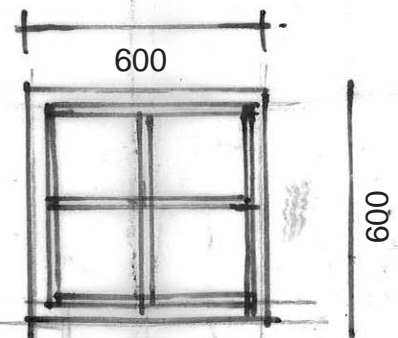

top hung vasesment in existing gable window

NB full height window/door panels to also be fitted with split stable door style external shutters with vertical boarding to match original doors.

window and door details

Proposed Re-construction & Alterations to Existing Barn
At Manor House Farm, Troutdale, Scarborough
For: Mr. J Guthrie

scale 1:20 & 1:5 (at A3)
date - June '24
ref. 1711/22