

Proposed Alterations and Extension to Existing Outbuilding to form annexe at Ladysmith Farm, Stoupe Brow, Fylingdales, North Yorkshire

NYMNP
03/07/2024

For: T. and L. Jones

* outbuilding 1

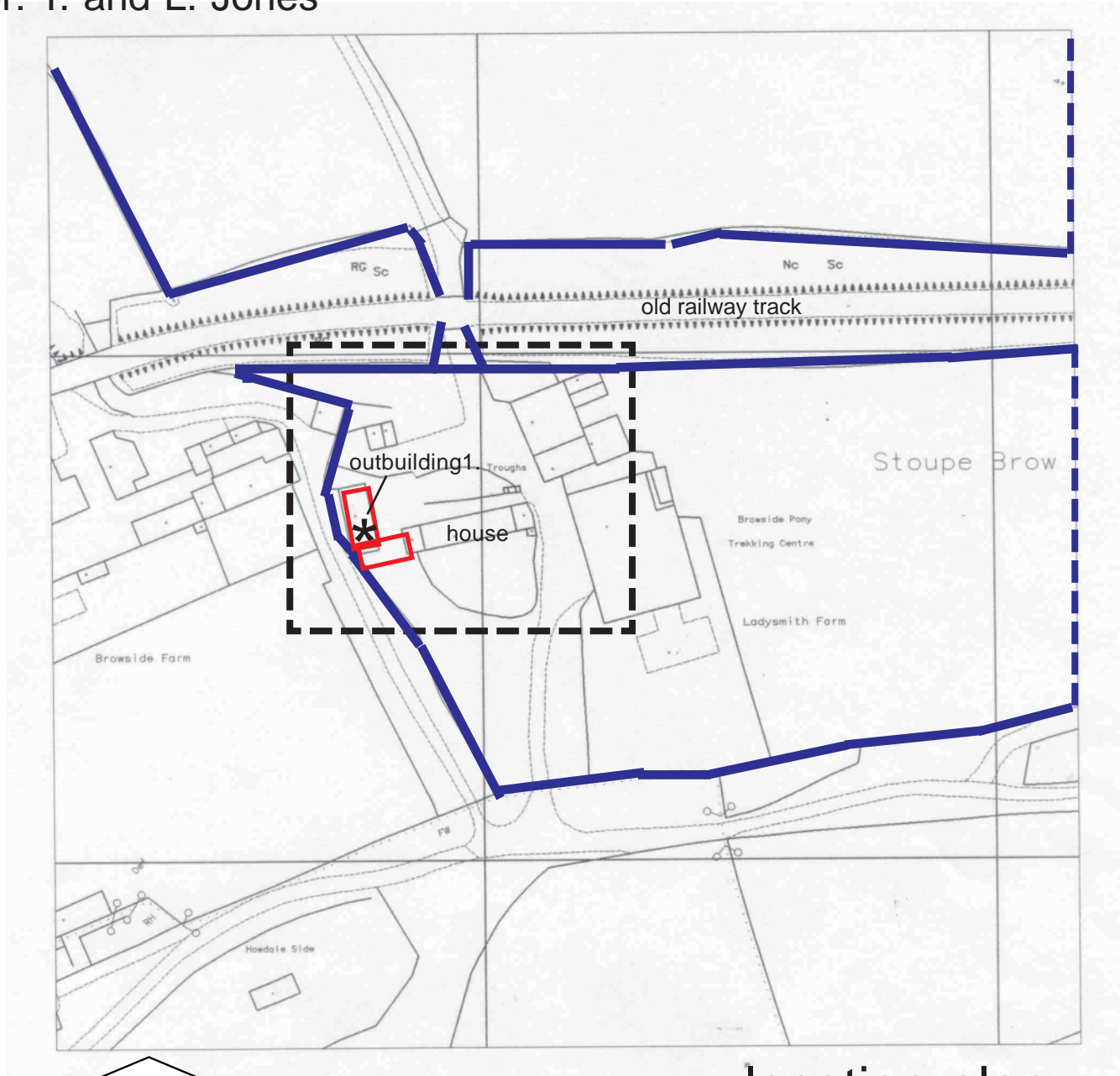

location plan

aerial view

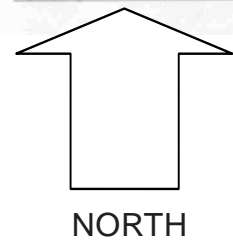

Date Sept '23
Scale 1:1250 (at A3)
Ref. 1735/01

Licence number: AC0000805899

Alan Campbell Chartered Architect
Cliff Bridge Studio, 7 Cliff Bridge Terrace
Scarborough, North Yorkshire, YO11 2HA
Tel. 01723 373057 - Fax. 01723 353580

Proposed Alterations and Extension to Existing Outbuilding to form annexe at Ladysmith Farm, Stoupe Brow, Fylingdales, North Yorkshire

For: T. and L. Jones

NYMNP
03/07/2024

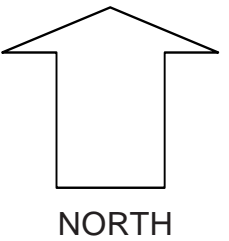

outbuilding east elevation from courtyard



north and west elevations from access lane

south elevation showing crack referred to in structural engineers report

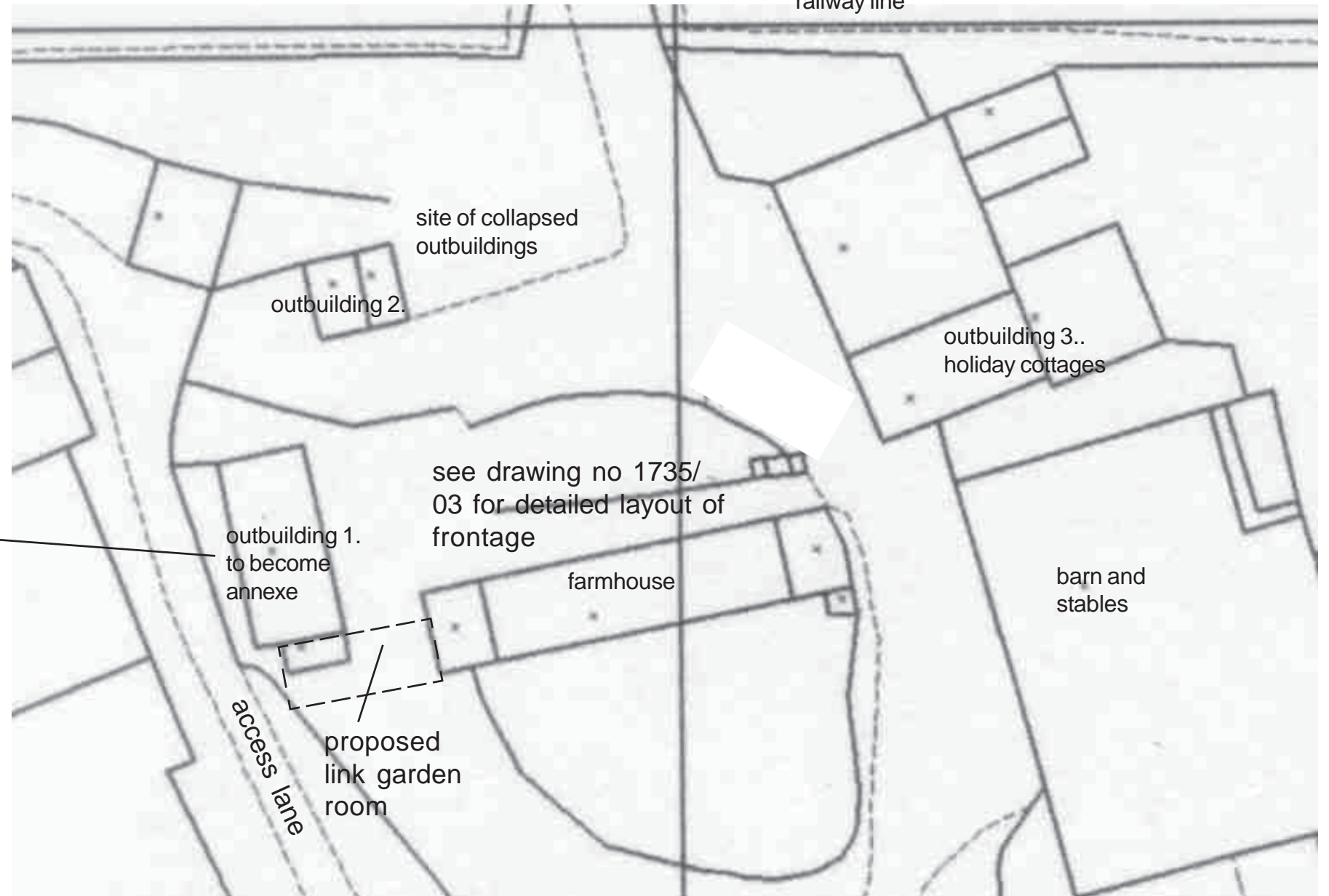

Site Plan as Existing & outbuilding 1.

Date Sept '23
Scale 1:500(at A3)
Ref. 1735/02

Proposed Alterations and Extension to Existing Outbuilding to form annex at Ladysmith Farm, Stoupe Brow, Fylingdales, North Yorkshire - For: T. and L. Jones

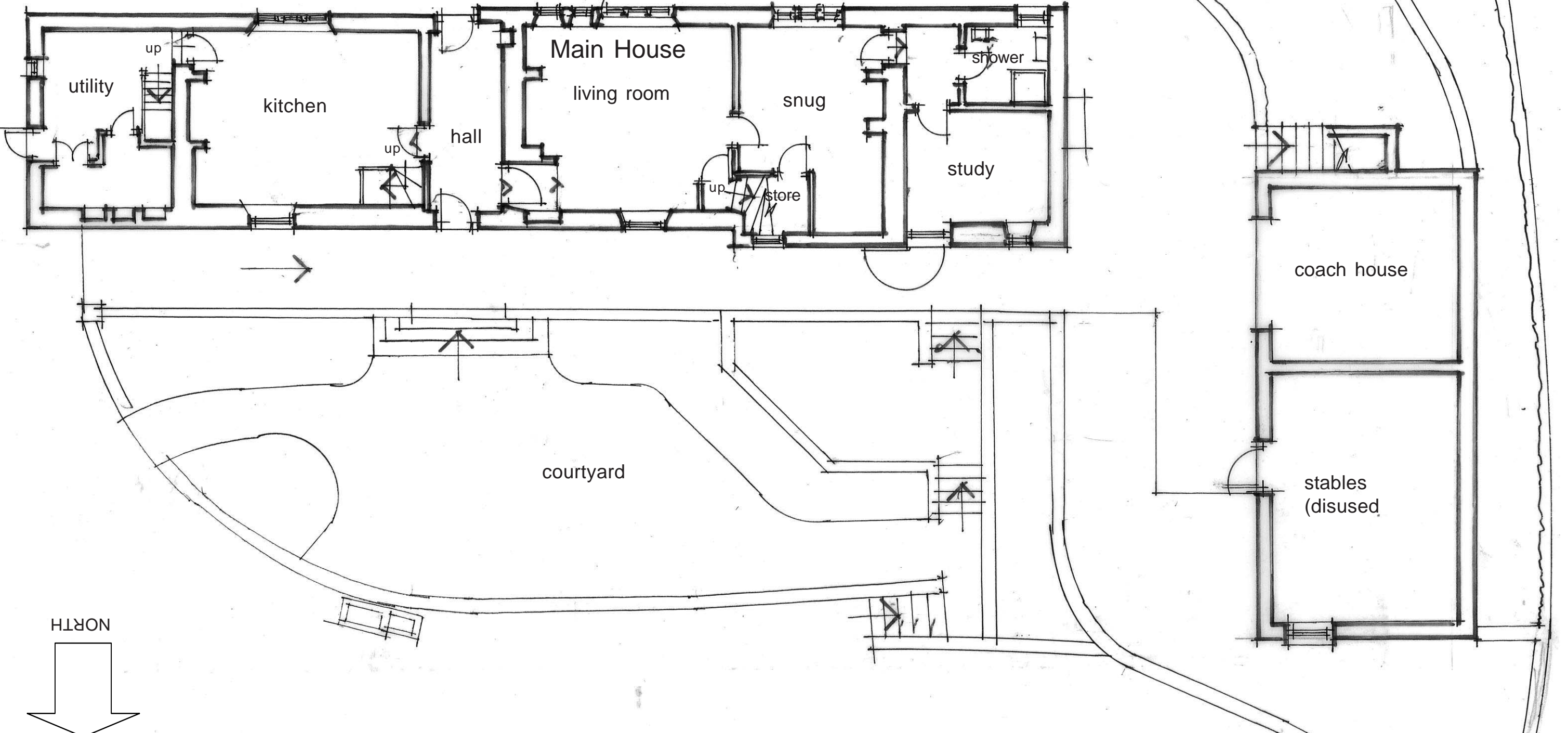

Ground Floor Plan as Existing

Date Sept '23
Scale 1:100(at A3)
Ref. 1735/03

NYMNPA
03/07/2024

Alan Campbell Chartered Architect
Cliff Bridge Studio, 7 Cliff Bridge Terrace
Scarborough, North Yorkshire, YO11 2HA
Tel. 01723 373057 - Fax. 01723 333580

Proposed Alterations and Extension to Existing Outbuilding to form annexe at Ladysmith Farm, Stoupe Brow, Fylingdales, North Yorkshire

For: T. and L. Jones

NYMNP
03/07/2024

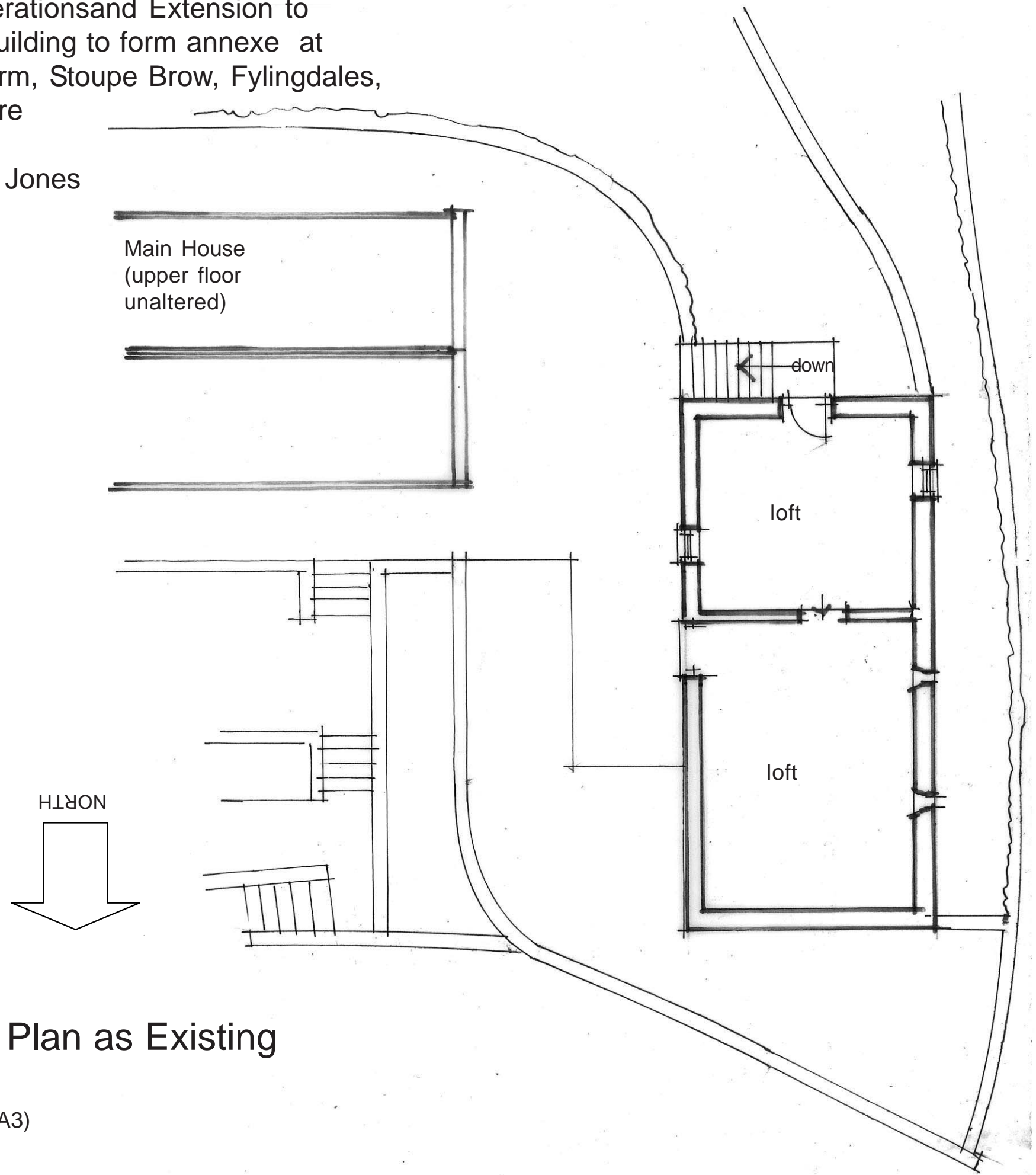

First Floor Plan as Existing

Date Sept '23
Scale 1:100 (at A3)
Ref. 1735/04

Proposed Alterations and Extension to Existing Outbuilding to form annexe at Ladysmith Farm, Stoupe Brow, Fylingdales, North Yorkshire - For: T. and L. Jones

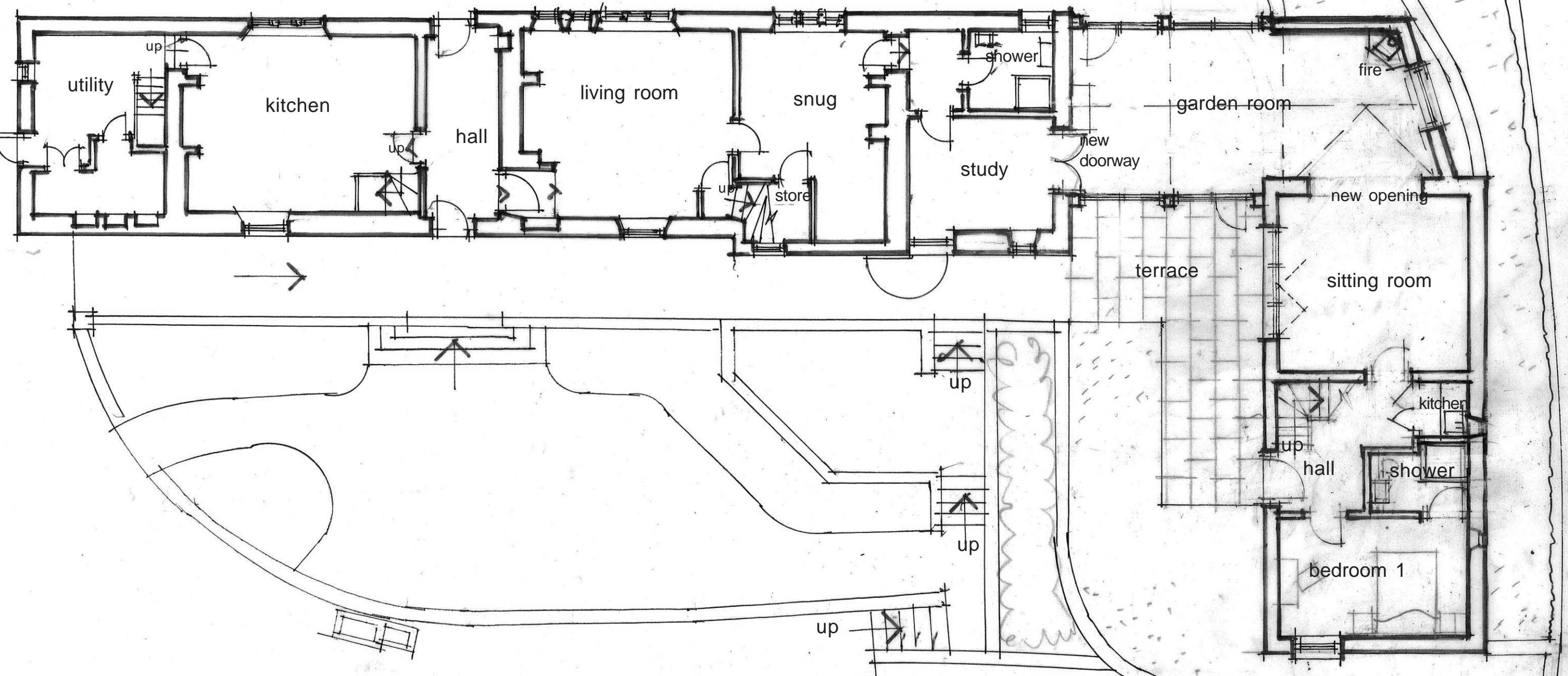

Ground Floor Plan as Proposed

Date Sept '23
 Scale 1:100(at A3)
 Ref. 1735/07A

NYMNP
03/07/2024

Rev A - layout revisions June '24

Alan Campbell Chartered Architect
 Cliff Bridge Studio, 7 Cliff Bridge Terrace
 Scarborough, North Yorkshire, YO11 2HA
 Tel. 01723 373057 - Fax. 01723 353580

Proposed Alterations and Extension to Existing Outbuilding to form annexe at Ladysmith Farm, Stoupe Brow, Fylingdales, North Yorkshire
For: T. and L. Jones

NYMNPA
03/07/2024

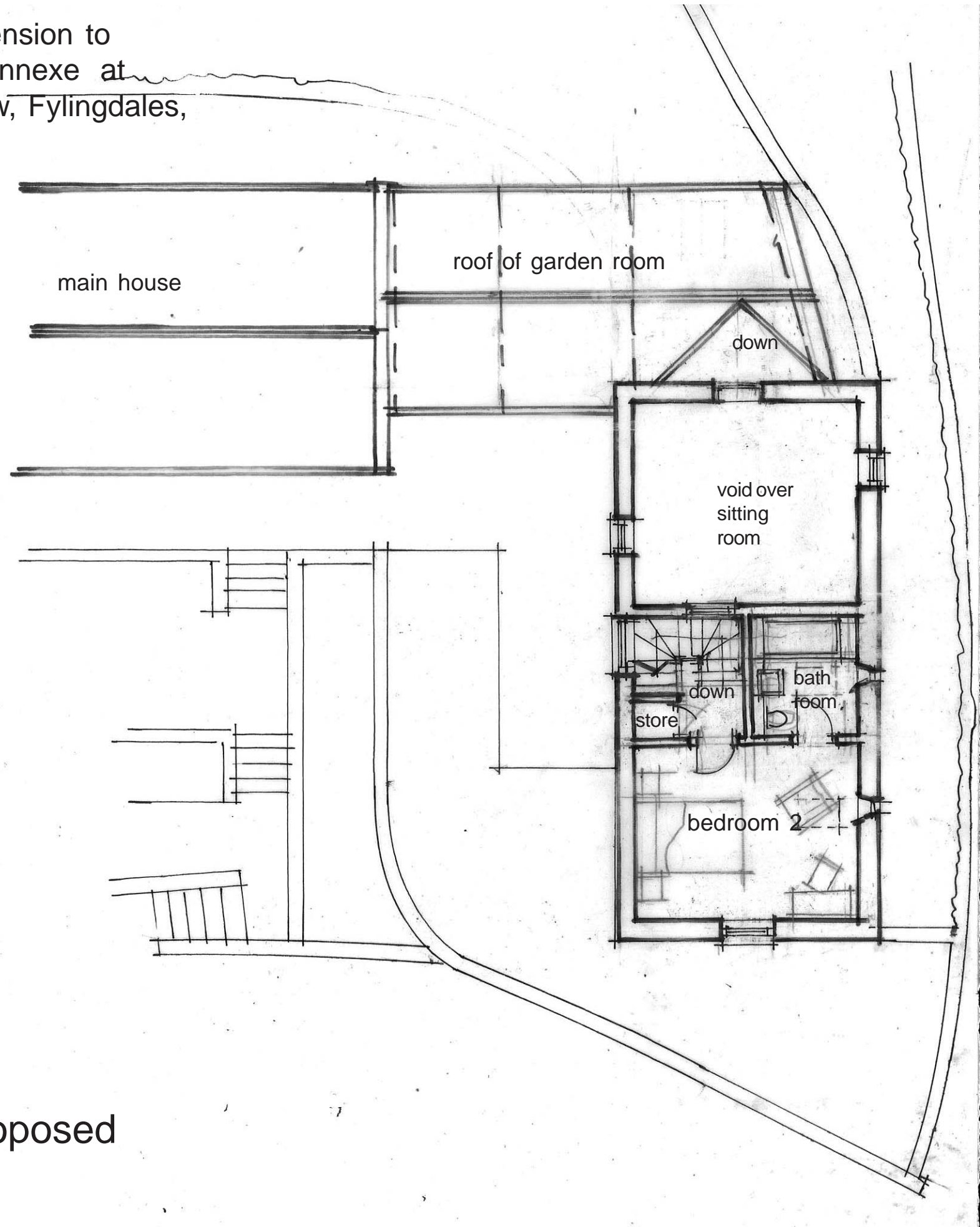

First Floor Plan as Proposed

Date Sept '23
Scale 1:100(at A3)
Ref. 1735/08A

Rev A - layout revisions June '24

NYMNP
03/07/2024

Proposed Alterations and Extension to Existing Outbuilding to form annexe at Ladysmith Farm, Stoupe Brow, Fylingdales, North Yorkshire

For: T. and L. Jones

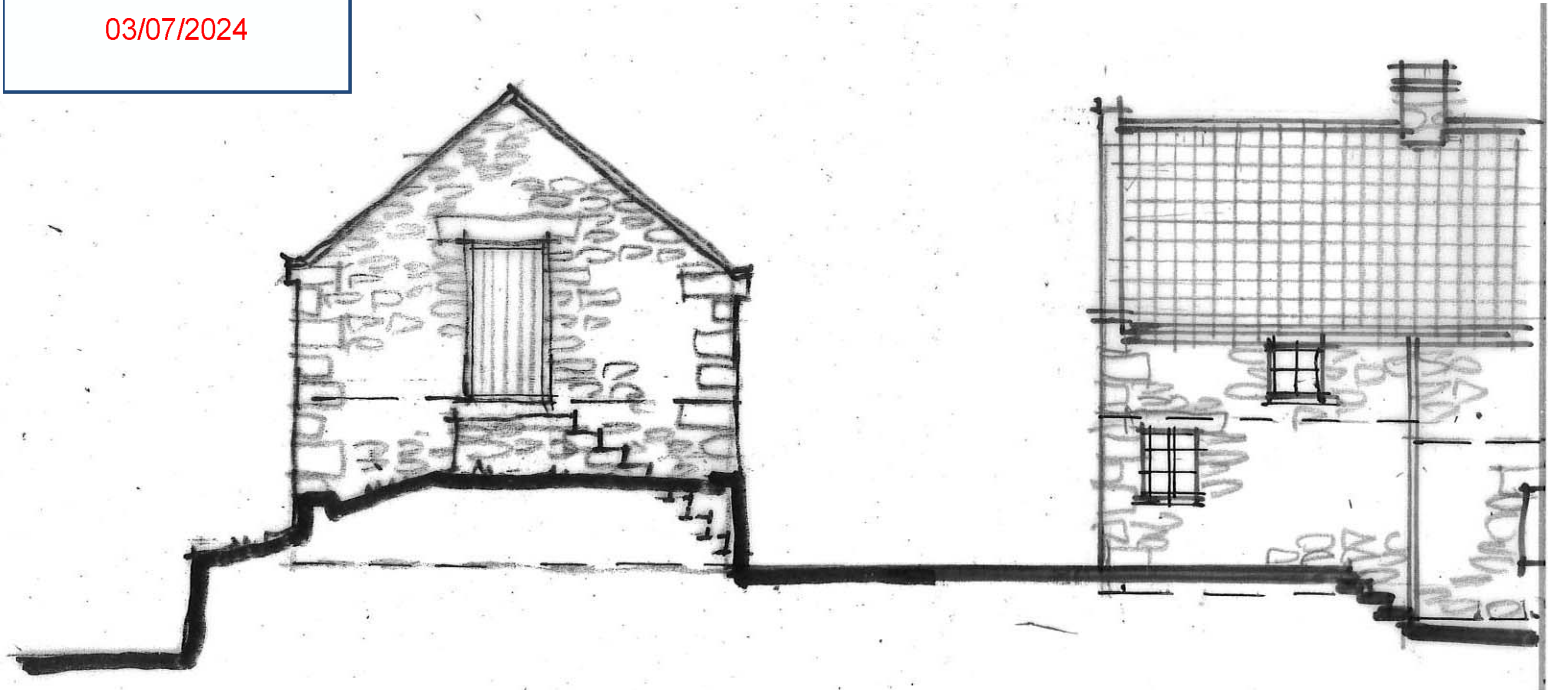

south elevation

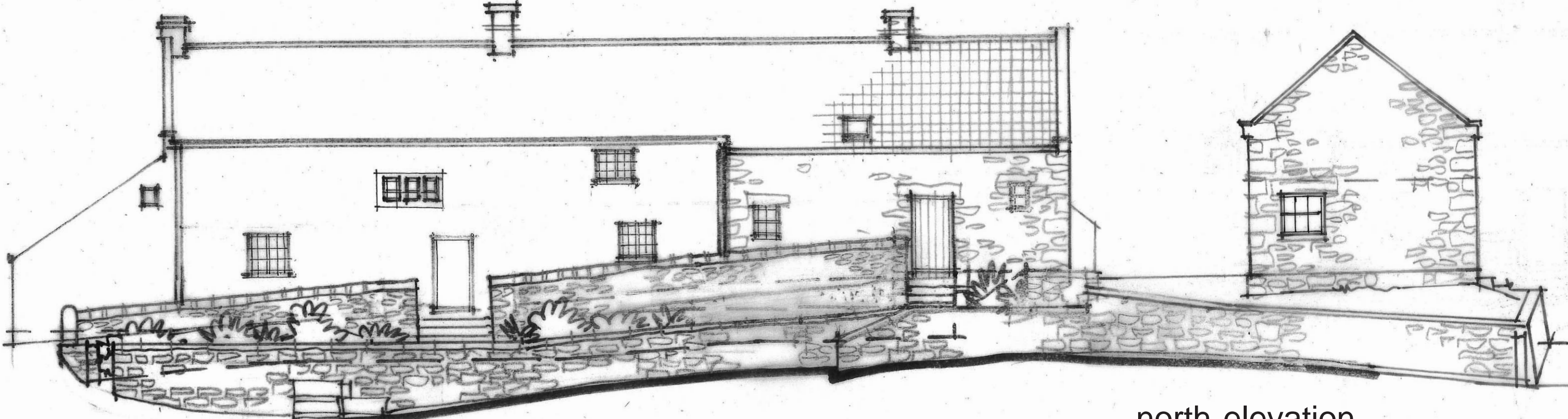

north elevation

Elevations as Existing 1.

Date Sept '23
Scale 1:100(at A3)
Ref. 1735/05

Alan Campbell Chartered Architect
Cliff Bridge Studio, 7 Cliff Bridge Terrace
Scarborough, North Yorkshire, YO11 2HA
Tel. 01723 373057 - Fax. 01723 353580

Proposed Alterations and Extension to Existing Outbuilding to form Annexe at Ladysmith Farm, Stoupe Brow, Fylingdales, North Yorkshire

For: T. and L. Jones

Materials:
 natural clay pantles
 natural stone walls
 painted timber door and window frames
 all to match existing.
 oak timber structure to garden room link

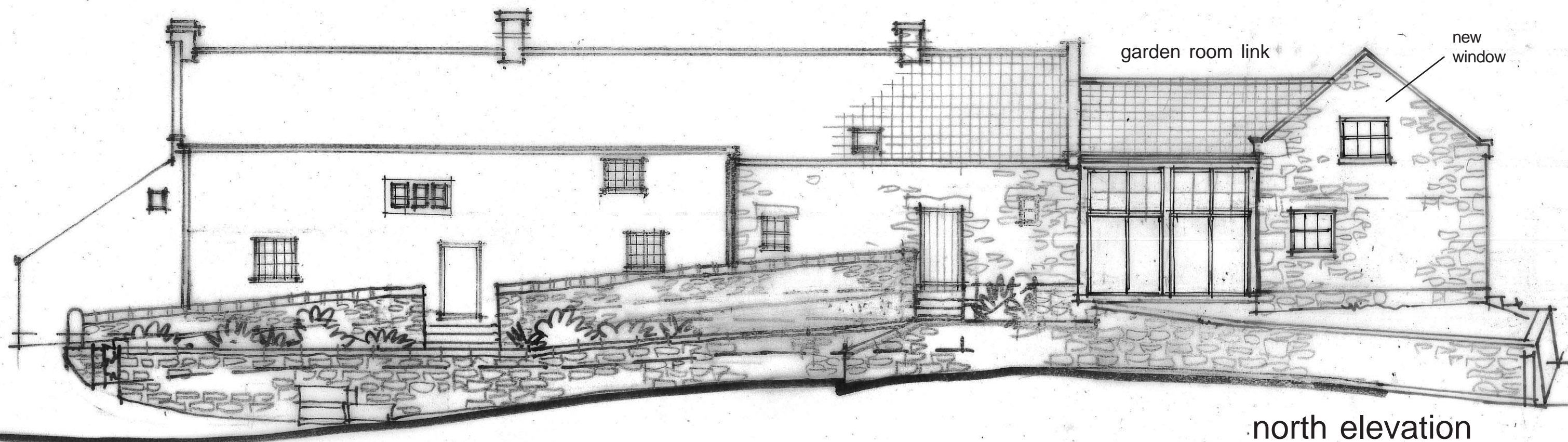
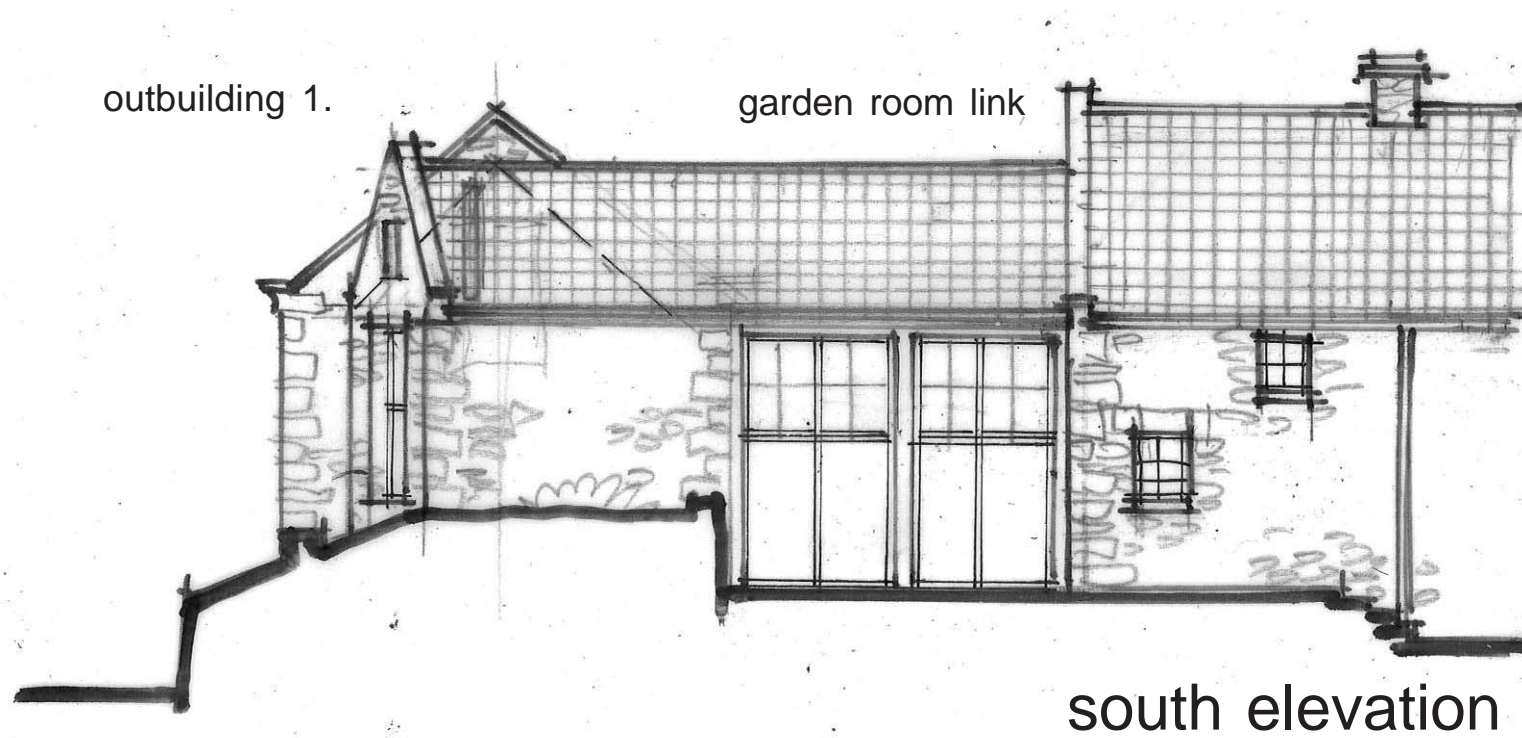

Elevations as Proposed 1

Rev A - layout revisions June '24

Date Sept '23
 Scale 1:100(at A3)
 Ref. 1735/09A

NYMNP
 03/07/2024

Alan Campbell Chartered Architect
 Cliff Bridge Studio, 7 Cliff Bridge Terrace
 Scarborough, North Yorkshire, YO11 2HA
 Tel. 01723 373057 - Fax. 01723 353580

Proposed Alterations and Extension to Existing Outbuilding to form annexe at Ladysmith Farm, Stoupe Brow, Fylingdales, North Yorkshire

For: T. and L. Jones

NYMNPA

03/07/2024

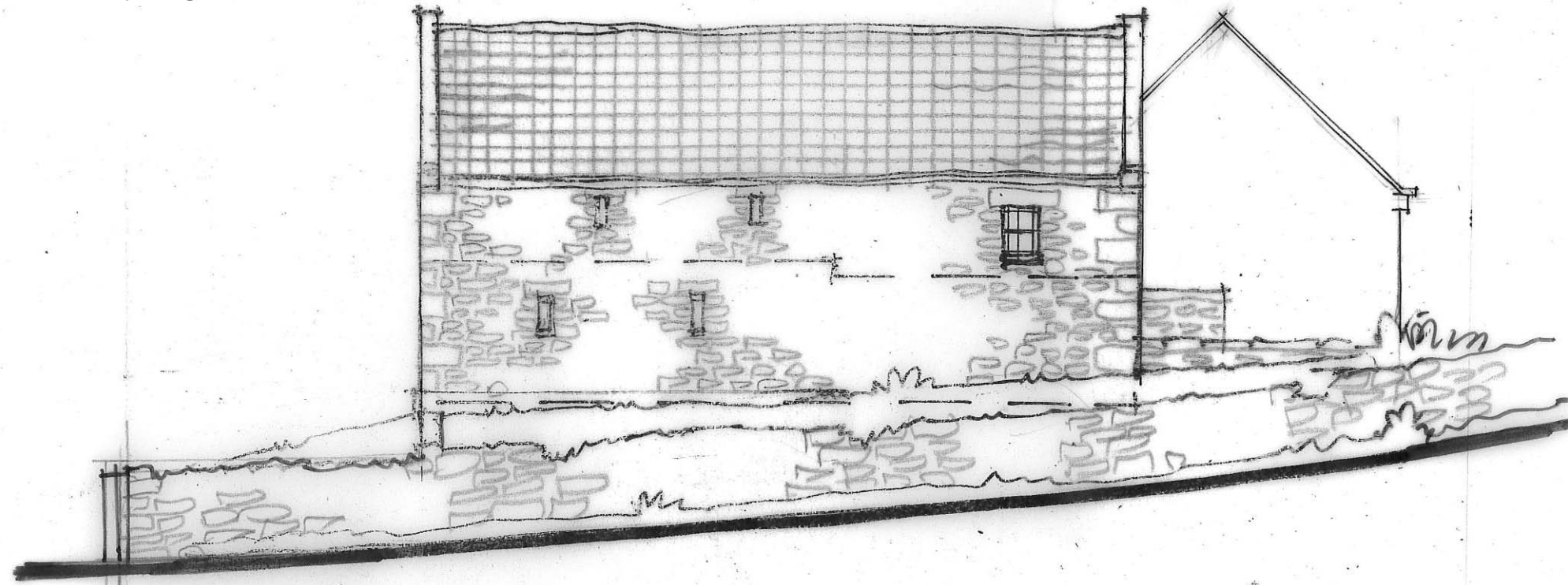

west elevation

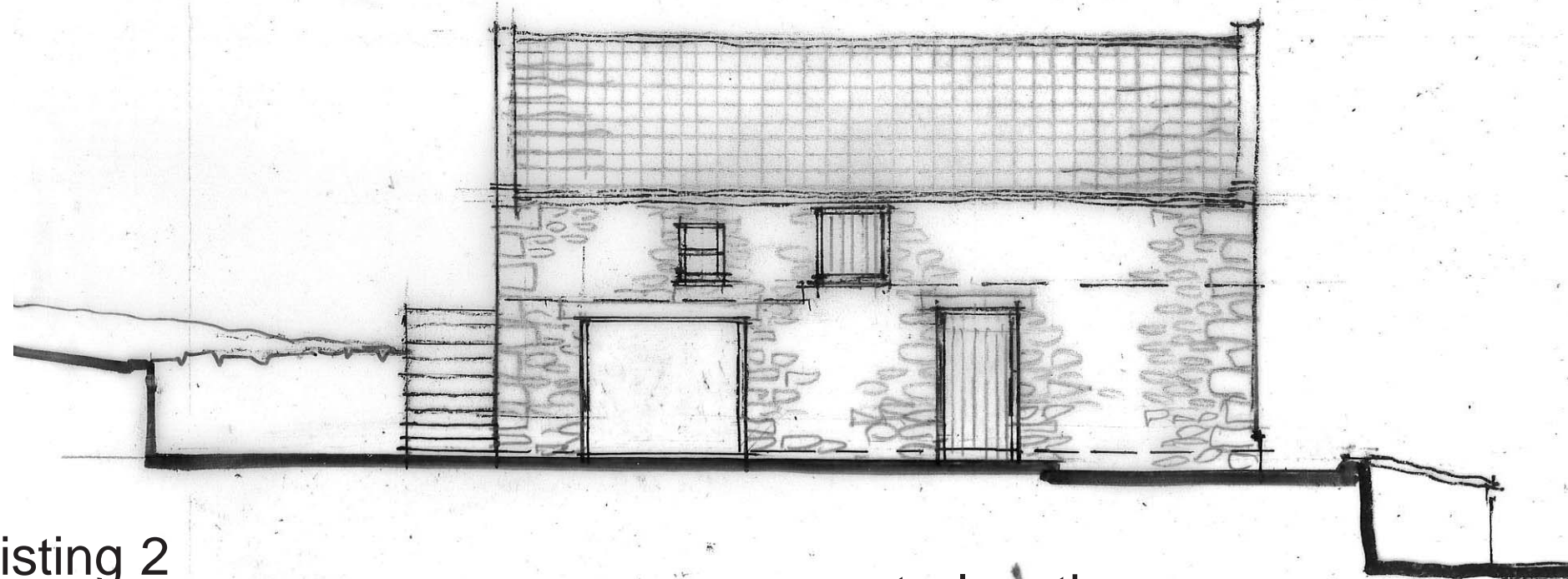

east elevation

Elevations as Existing 2

Date Sept '23
Scale 1:100(at A3)
Ref. 1735/06

Proposed Alterations and Extension to Existing Outbuilding to form annexe at Ladysmith Farm, Stoupe Brow, Fylingdales, North Yorkshire

For: T. and L. Jones

Materials:
natural clay pantles
natural stone walls
painted timber door and window frames
all to match existing.
oak timber structure to garden room link

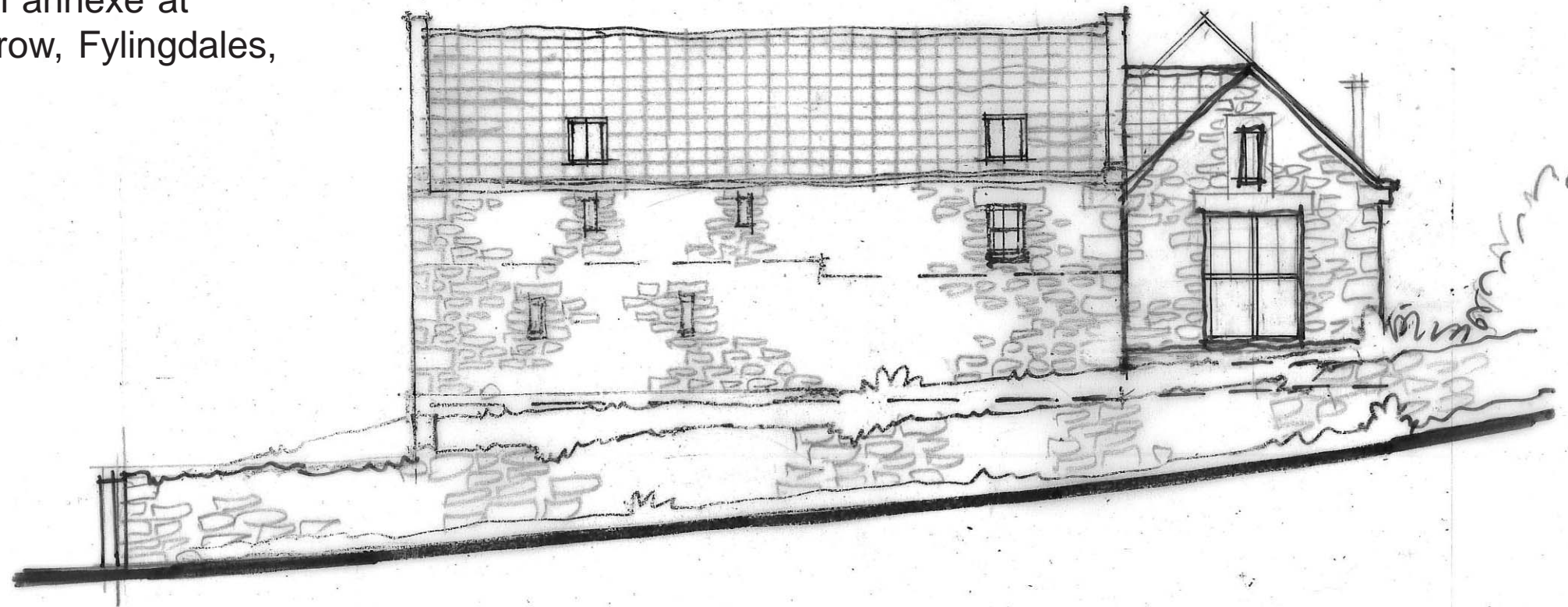

west elevation



east elevation/section A - A

NYMNPA
03/07/2024

Elevations as Proposed 2.

Date Sept '23
Scale 1:100(at A3)
Ref. 1735/10A

Rev A - layout revisions June '24

Alan Campbell Chartered Architect
Cliff Bridge Studio, 7 Cliff Bridge Terrace
Scarborough, North Yorkshire, YO11 2HA
Tel. 01723 373057 - Fax. 01723 353580

Proposed Alterations and Extension to
Existing Outbuilding to form annexe at
Ladysmith Farm, Stonehouse, Fulford, York
North Yorks

NYMNPA

03/07/2024

For: T. and



Sketch from

Date Sept '23
Scale n.t.s. (at A3)
Ref. 1735/11A

Rev A - layout revisions June '24

Alan Campbell Chartered Architect
Cliff Bridge Studio, 7 Cliff Bridge Terrace
Scarborough, North Yorkshire, YO11 2HA
Tel. 01723 373057 - Fax. 01723 353580

Proposed Alterations and Extension to
Existing Outbuilding to form annexe at
Ladysmith Farm, Stoupe Brow, Fylingdales,
North Yorkshire

For: T. and L. Jones

NYMNP

03/07/2024



Sketch from northwest - access lane

Date Sept '23
Scale n.t.s.(at A3)
Ref. 1735/012A

Rev A - layout revisions June '24

Alan Campbell Chartered Architect
Cliff Bridge Studio, 7 Cliff Bridge Terrace
Scarborough, North Yorkshire, YO11 2HA
Tel. 01723 373057 - Fax. 01723 353580

Proposed Alterations and Extension to Existing Outbuilding to form annexe at Ladysmith Farm, Stoupe Brow, Fylingdales, North Yorkshire

For: T. and L. Jones



Aerial view from north east

Date Sept '23
Scale n.t.s.(at A3)
Ref. 1735/013A

Rev A - layout revisions June '24