

Amendments/Additional Information

- Amended layout of buildings/outside areas
- Additional background information
- Amended design
- Revised access arrangements
- Change of description of proposed development
- Change in site boundaries
- Other (as specified below)

Corrected internal layout (sub-division plans)

Wendy Strangeway

From: Hilary Saunders
Sent: 21 July 2016 09:04
To: Ricki-Leigh Bell; Planning
Subject: FW: Ryefield
Attachments: Proposed Floor Plan Dwg 33 rev B.pdf

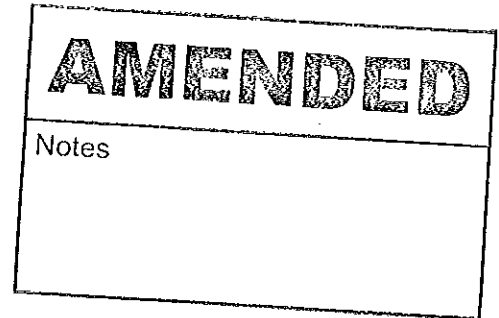

H. Saunders

Mrs Hilary Saunders
Planning Team Leader
Development Management

North York Moors National Park Authority
The Old Vicarage
Bondgate
Helmsley
York
YO62 5BP

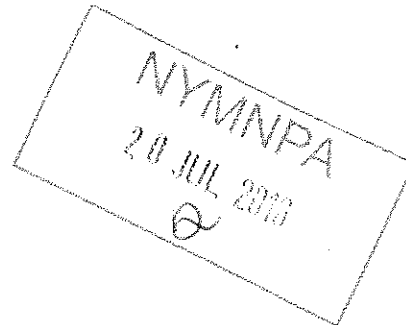

Tel. no. 01439 772700
Web: www.northyorkmoors.org.uk

From: Malcolm Tempest Ltd
Sent: 20 July 2016 13:55
To: Hilary Saunders
Cc: barry
Subject: RE: Ryefield

Dear Hilary

Please find attached Floor Plan duly amended and corrected as you requested.

Hope this will all be satisfactory now.

Regards

Malcolm Tempest
Malcolm Tempest Ltd

From: Hilary Saunders [<mailto:h.saunders@northyorkmoors.org.uk>]
Sent: 18 July 2016 16:28
To: Malcolm Tempest Ltd; Barry Ricketts
Subject: Ryefield

Dear Malcom,

Have been looking in detail at the floor layouts and there seems to be some discrepancy with the right hand unit and the middle unit – the first floor element at the ned would appear to be for the unit below – but there is no staircase up shown on the ground floor plan and there appears to be an inter-linking door at first floor.

I'd d be grateful if you would clarify before Thursday.

Thanks in anticipation.

Hilary

H. Saunders

**Mrs Hilary Saunders
Planning Team Leader
Development Management**

North York Moors National Park Authority
The Old Vicarage
Bondgate
Helmsley
York
YO62 5BP

Tel. no. 01439 772700

Web: www.northyorkmoors.org.uk

CONFIDENTIALITY: The contents of this message are the views of the author, not necessarily the views of the North York Moors National Park Authority. This is a private message intended for the named addressee(s) only. Its contents may be confidential.

If you have received this message in error please reply to say so and then delete the message. Any use, copying, disclosure or distribution by anyone other than the addressee is forbidden.

www.northyorkmoors.org.uk

This email has been scanned for email related threats and delivered safely by Mimecast.
For more information please visit <http://www.mimecast.com>

This drawing is Copyright ©

DO NOT SCALE from this drawing

Notes

AMENDED

Notes

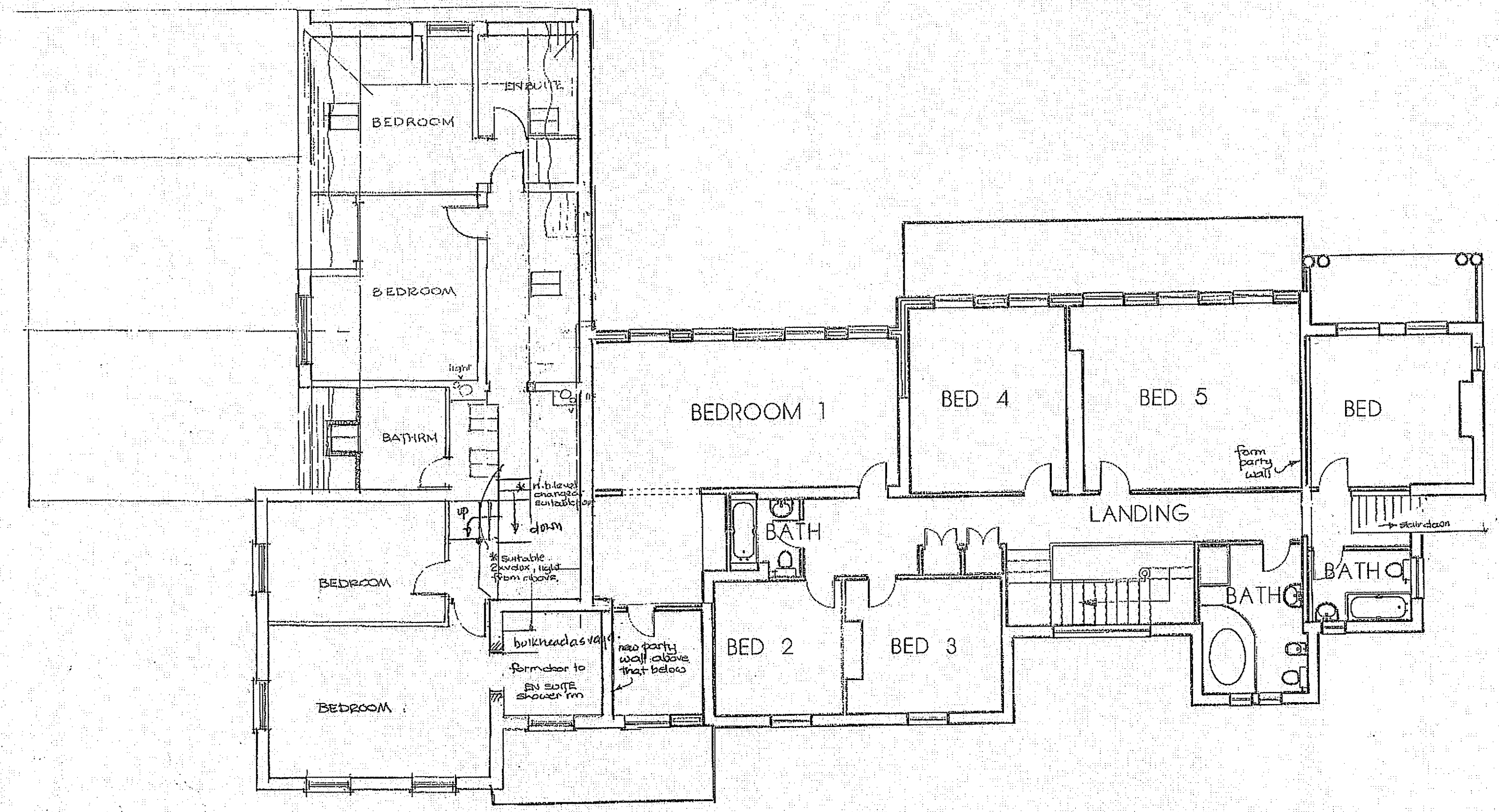

FIRST FLOOR LAYOUT

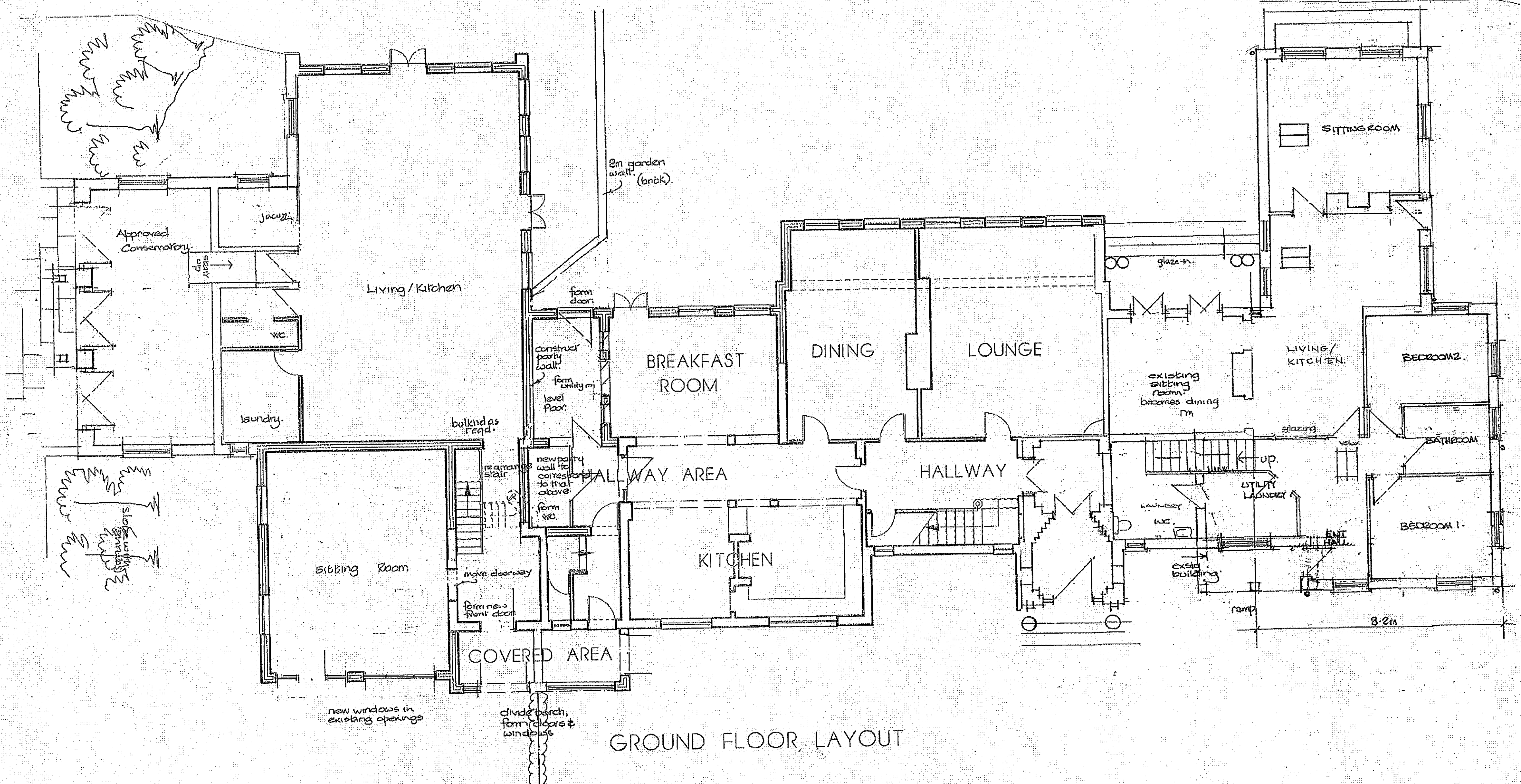

GROUND FLOOR LAYOUT

For planning purposes only not to be worked to.

No.	Revision	Date
A	Minor Amendments	Aug 12.
B	Stair emphasized.	July 16

Project PROPOSED EXTENSIONS

Location RYEFIELD, HACKNESS ROAD, SCALBY, SCARBROUGH

Client MR B RICKETTS

Drawing FLOOR LAYOUTS AS PROPOSED

date JUNE 2006	drawing no. 33
scale 1:100 apx	project no. R034/1
drawn CH	revision B A
checked	

Malcolm Tempest Ltd.
 Architecture, Planning & Design
 HIGH PARKS, NEWTON-LE-WILLOWS,
 BEDALE, NORTH YORKSHIRE, DLB 1TP

NYMMPA
20 JUL 2006