

Amendments/Additional Information

- Amended layout of buildings/outside areas
- Additional background information
- Amended design
- Revised access arrangements
- Change of description of proposed development
- Change in site boundaries
- Other (as specified below)

15/342

Wendy Strangeway

From: Hilary Saunders
Sent: 01 August 2016 14:26
To: Planning
Subject: FW: Detached House at Coach Road, Sleights, Whitby.
Attachments: D10612-21C.pdf

If this could be booked in ASAP I can get ready for decision before I go on leave and CF can sign off on his return.

Thanks

Hilary

H. Saunders

| |
|----------------|
| AMENDED |
| Notes |

Mrs Hilary Saunders
Planning Team Leader
Development Management

North York Moors National Park Authority
The Old Vicarage
Bondgate
Helmsley
York
YO62 5BP

Tel. no. 01439 772700
Web: www.northyorkmoors.org.uk

From: Tim Harrison (BHD)
Sent: 01 August 2016 14:03
To: Hilary Saunders
Cc: grayandson@nympa.org.uk
Subject: Detached House at Coach Road, Sleights, Whitby.

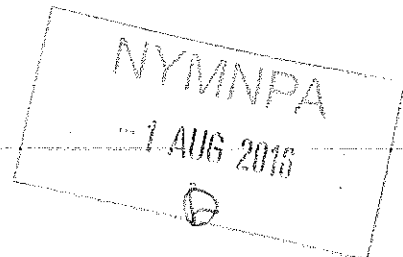

Dear Hilary,

Please find attached a copy of the proposed drawing D10612-21 Rev. C to show the detached house in accordance with the wider dimensions and previously approved lower roof pitch.
The drawing shows the "as-built" dwelling for your attention and approval which we trust will be acceptable.

We look forward to receipt of approval in due course.

Many thanks for your assistance.

Kind Regards
Tim

The information contained in this email is intended only for the person or entity to whom it is addressed and may contain confidential and/or privileged material. If you have received this email in error please note that any review, retransmission, copying, dissemination or other use of, or taking of any action in reliance upon its contents is prohibited. If you are not an intended recipient please delete the material from any computer that may have it and contact BHD Partnership IT Personnel on [redacted] thank you for your co-operation.

The contents of an attachment to this email may contain software viruses which could damage your computer system. We cannot accept liability for any damage which you sustain as a result of software viruses, you should carry out your own virus checks before opening any attachment.

BHD Partnership, Airy Hill Manor, Whitby, North Yorkshire, YO21 1QB

NYMMPA
-1 AUG 2005

Do not scale from this drawing, only figured dimensions are to be taken from this drawing.
 The contractor must verify all dimensions on site before commencing any work or shop drawings.
 The contractor must report any discrepancies before commencing work. If this drawing exceeds the quantities taken in any way, the technician is to be informed before work is initiated.
 Work within the construction (design and management) regulations 1994 is not to start until a health & safety plan has been produced. This drawing is copyright and must not be reproduced without consent of BHD Partnership Ltd.

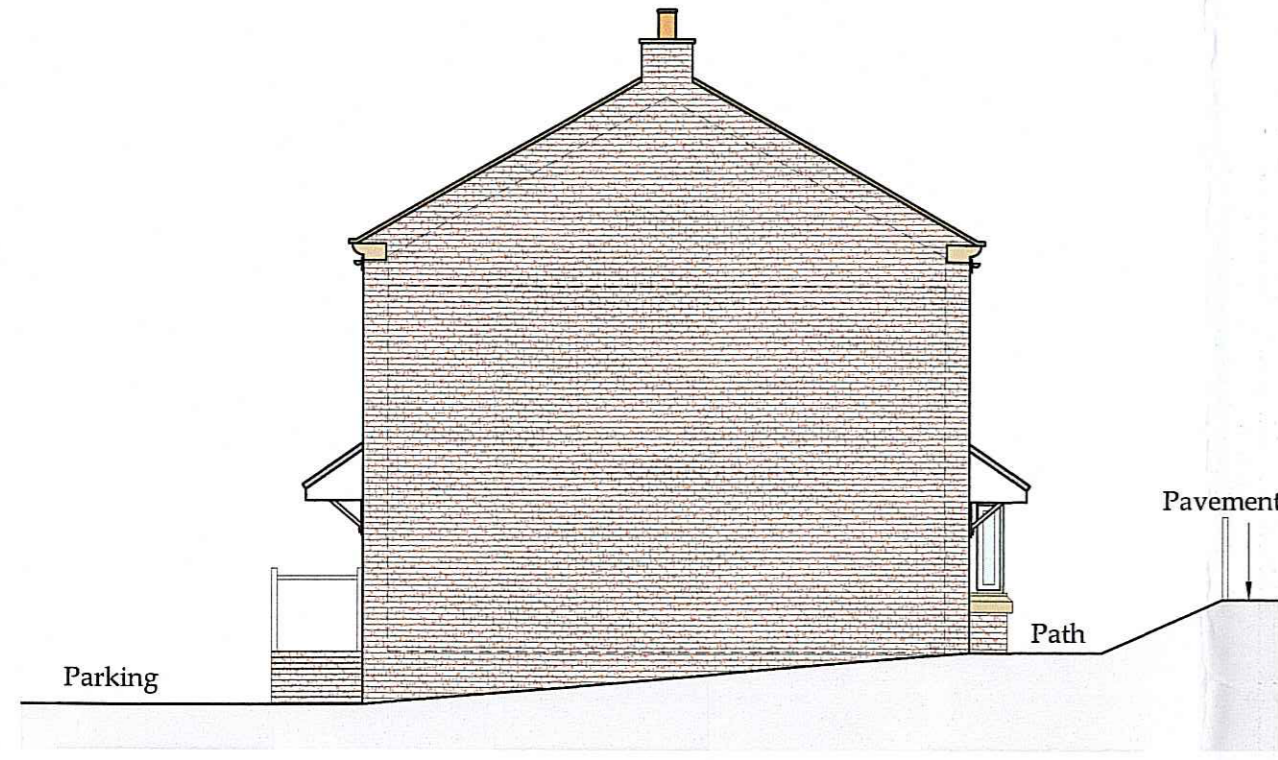
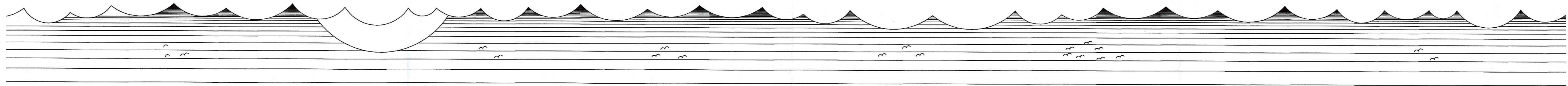

Side Elevation
 SCALE: 1:100



Front Elevation
 SCALE: 1:100

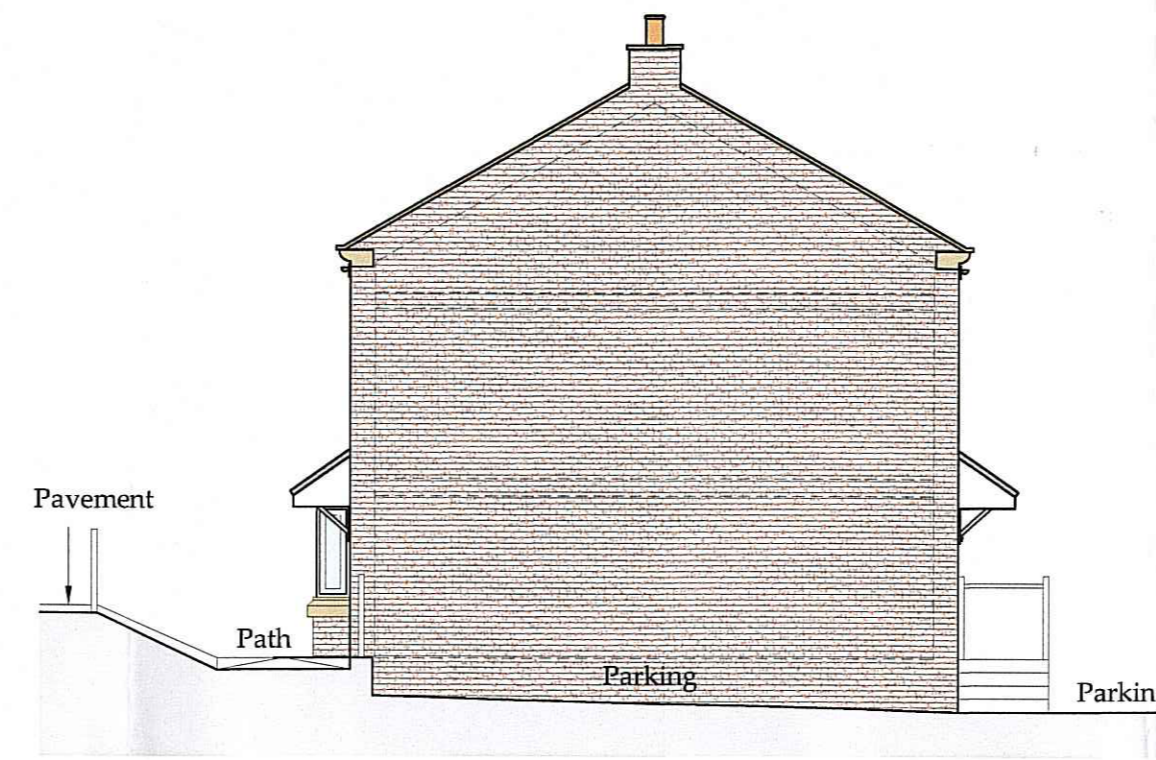

Side Elevation
 SCALE: 1:100

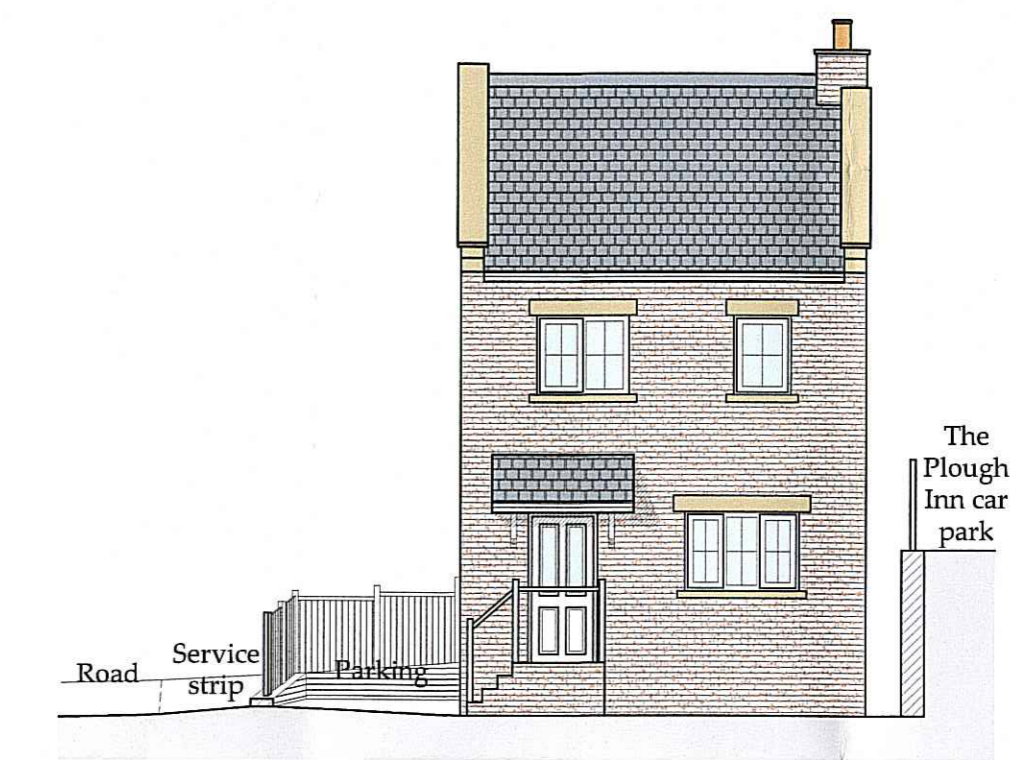

Rear Elevation
 SCALE: 1:100

AMENDED
 Notes

NOTE:
 All windows to be White coloured uPVC or to suit Planning Authority

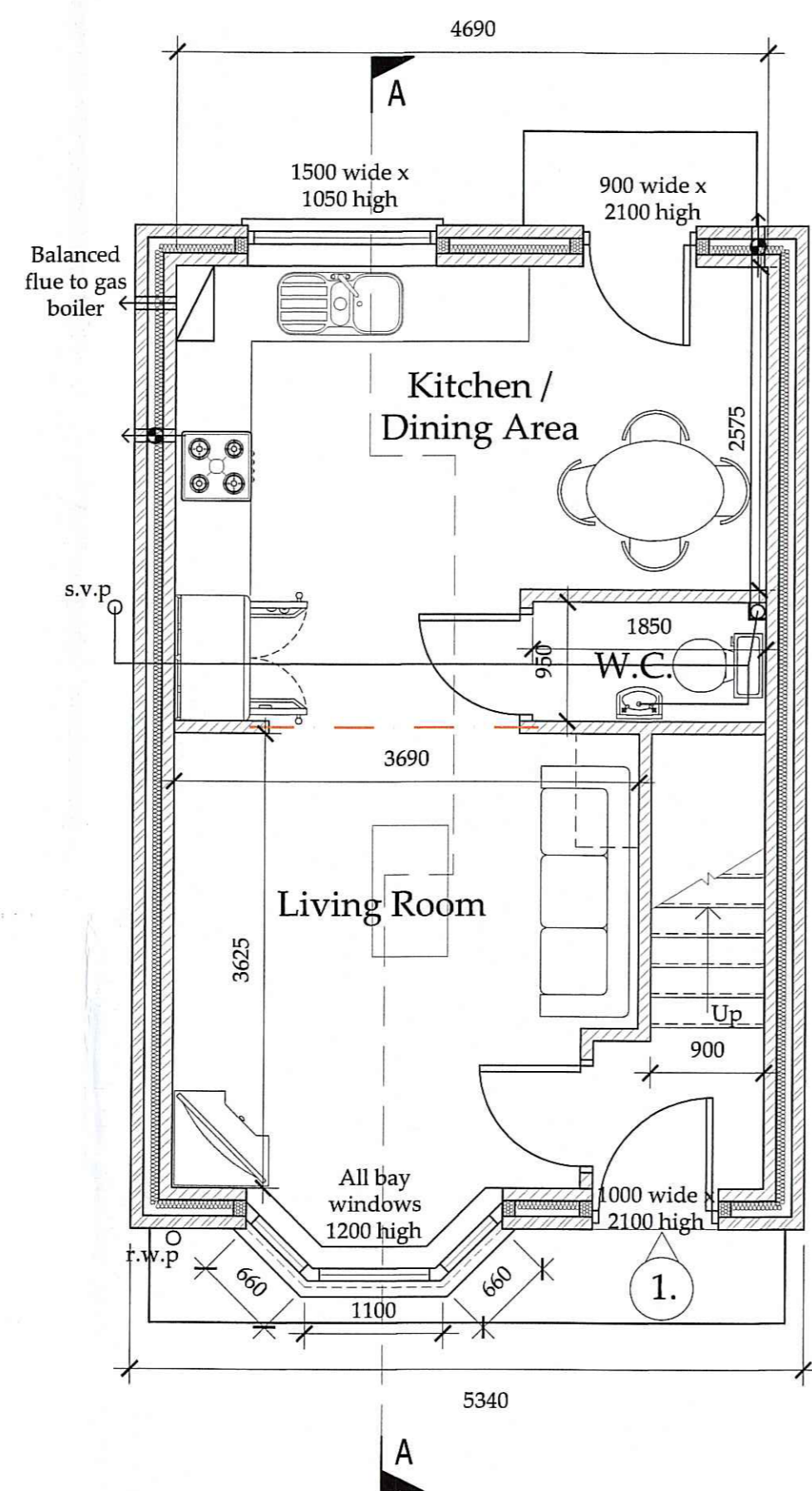

Ground Floor Plan
 SCALE: 1:50

AMENDED
 Notes

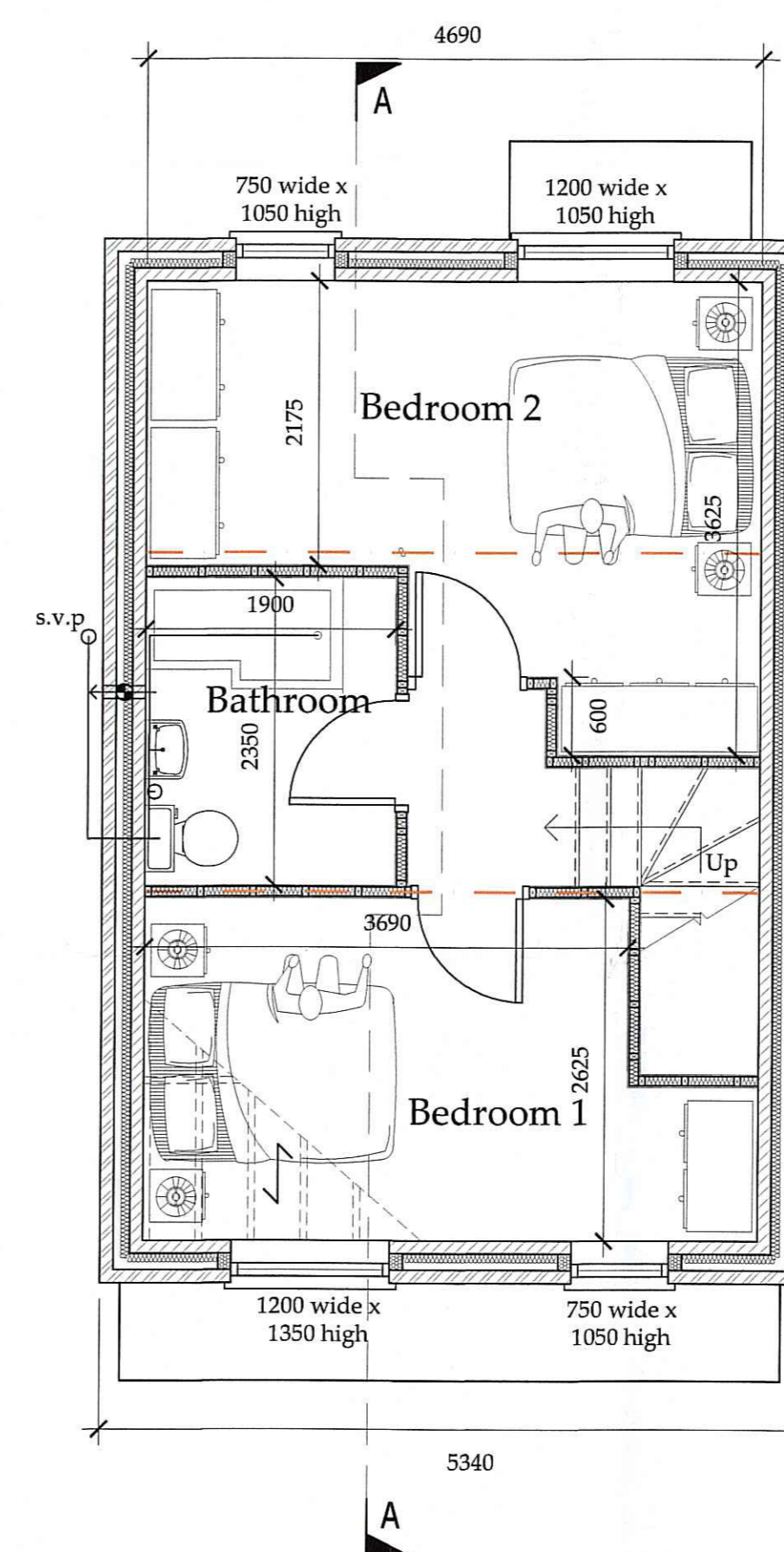

First Floor Plan
 SCALE: 1:50

NYMNPA
 - 7 AUG 2016

AMENDED
 Notes

| REV | DATE | BY | AMENDMENT |
|-----|----------|----|--------------------------|
| C | 01.08.16 | CW | As currently being built |
| B | 06.05.16 | CW | Amended to suit client |
| A | 23.12.15 | CW | Issue for approval |

bhd
 partnership
 Architecture + Engineering
 Airy Hill Manor, Waterstead Lane,
 Whitby, N. Yorks. YO21 1QB.

CLIENT: Gray & Sons

PROJECT: Land to West of
 Coach Rd, Sleights

DRAWING STATUS: Preliminary
 DRAWING: Proposed Plans & Elevations
 For New Detached House

DRAWING STATUS: Preliminary

| DRAWN: | CHECKED: |
|----------|------------|
| D.Cairns | T.Harrison |

| SCALE @ SIZE: | DATE: |
|---------------|----------|
| As Shown @ A1 | 23.12.15 |

DRAWING No: D10612-21
 REV: C