

**Amendments/Additional Information**

Amended layout of buildings/outside areas

Additional background information

Amended design

Revised access arrangements

Change of description of proposed development

Change in site boundaries

Other (as specified below)

Main house and kitchen roofs reclad using red natural clay traditional pantiles, replace existing stone ridges, trim out and insert the two dormers shown in the rear roof slope and the conservation pattern (escape) rooflight, dormers to be roofed with matching pantiles, cheeks and fascias clad with code 5 milled lead.

NYMNPA  
- 1 JUL 2016

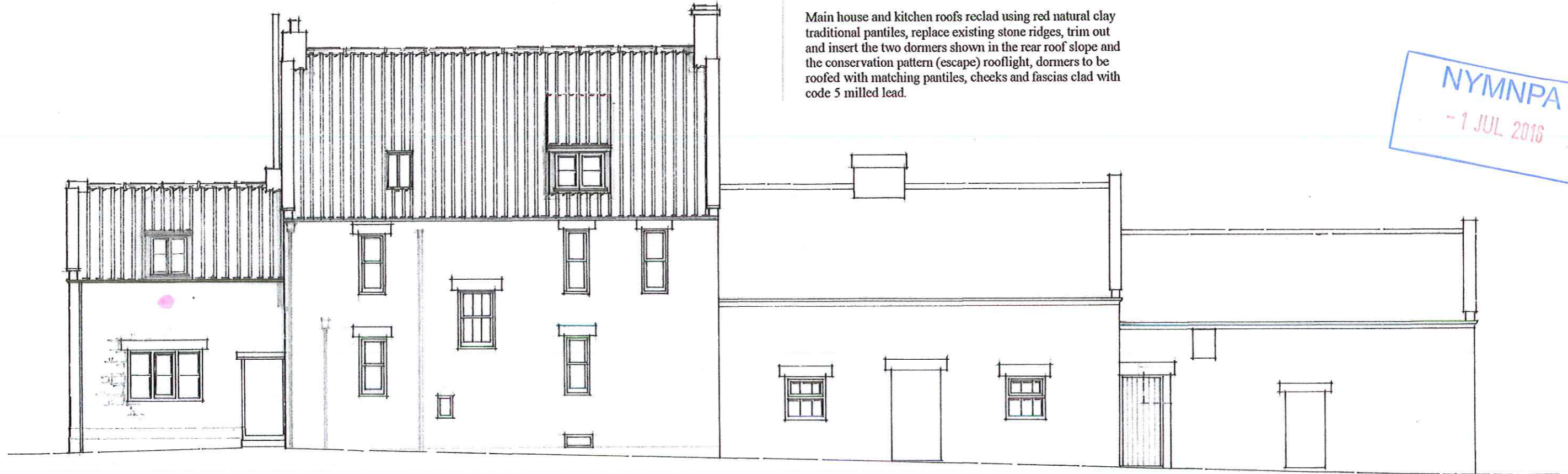

Remove existing modern kitchen window plus conc lintel over, enlarge opening as shown and build in new stone lintel over new Yorkshire light pattern window.

rear (north) elevation

Replace existing damaged steel framed windows in barn with new opening lights as shown, in white painted timber. Open up former doorway in adjacent barn and fit with white painted timber door.

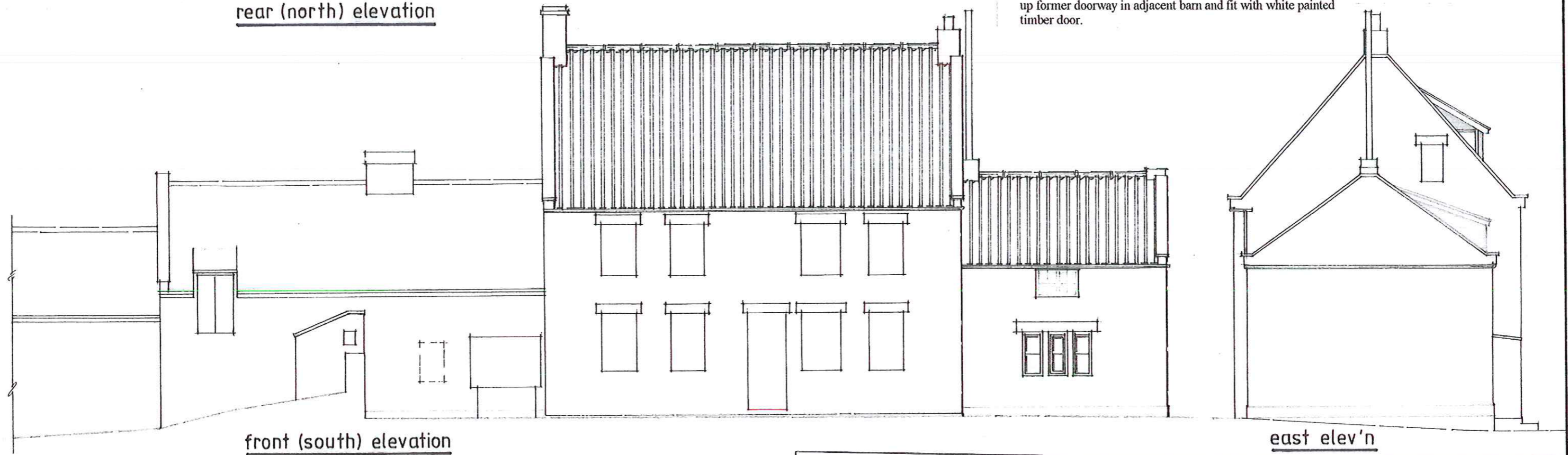

front (south) elevation

east elev'n

Project : Alterations to include addition of dormers to rear roof slope  
 Location : Browside Farm, Stoupe Brow, Ravenscar  
 Clients : Mr A Alderson & Mr S Fawthrop  
 Title : Proposed house elevations

Rev'n A - dormer

**AMENDED**

Notes

**Riverside Design Group**  
 Barclays Bank House Baxtergate Whitby North Yorks YO21 1BW

Date: Dec '15

Scale: 1:100 @ A3

Drawn: *Lightcab*

Drawing No: 203/4 *AB*

Erect stud partition wall and form cloakroom as shown

new softwood stair rising to the attic space as shown

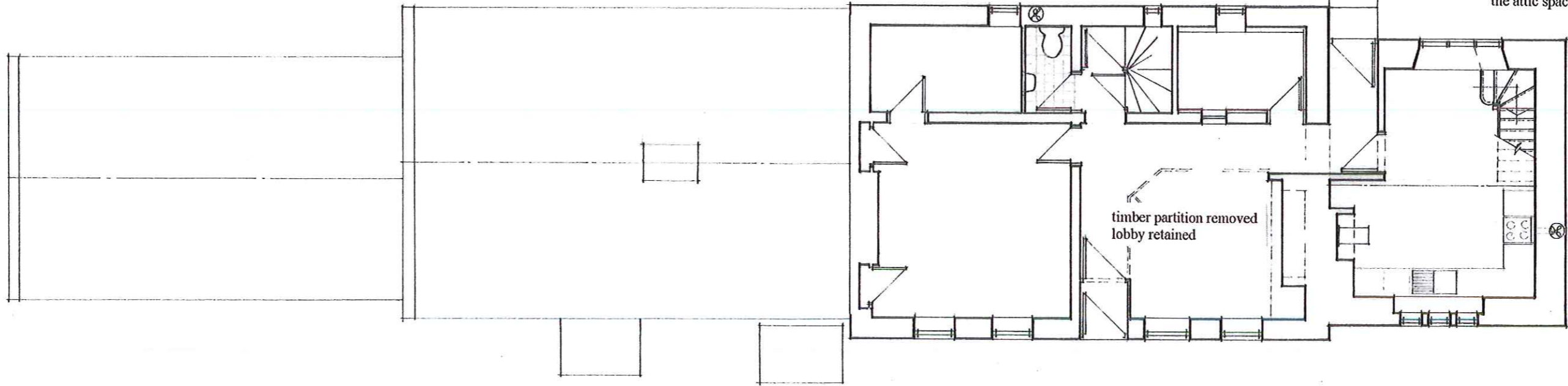

timber partition removed lobby retained

ground floor

Erect stud partition wall to form linen cupboard

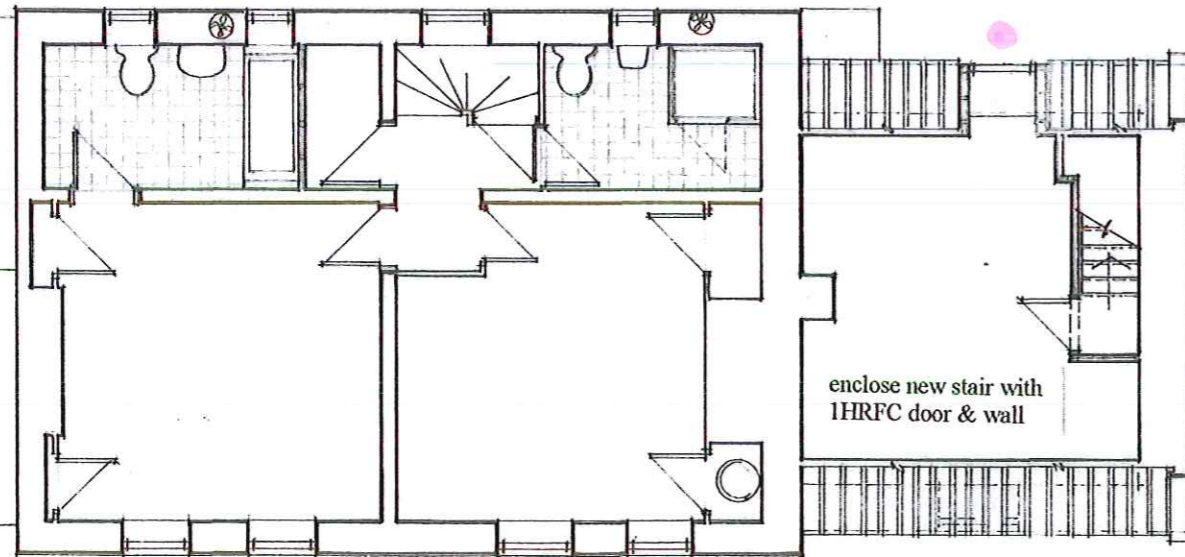

enclose new stair with IHRFC door & wall

first floor

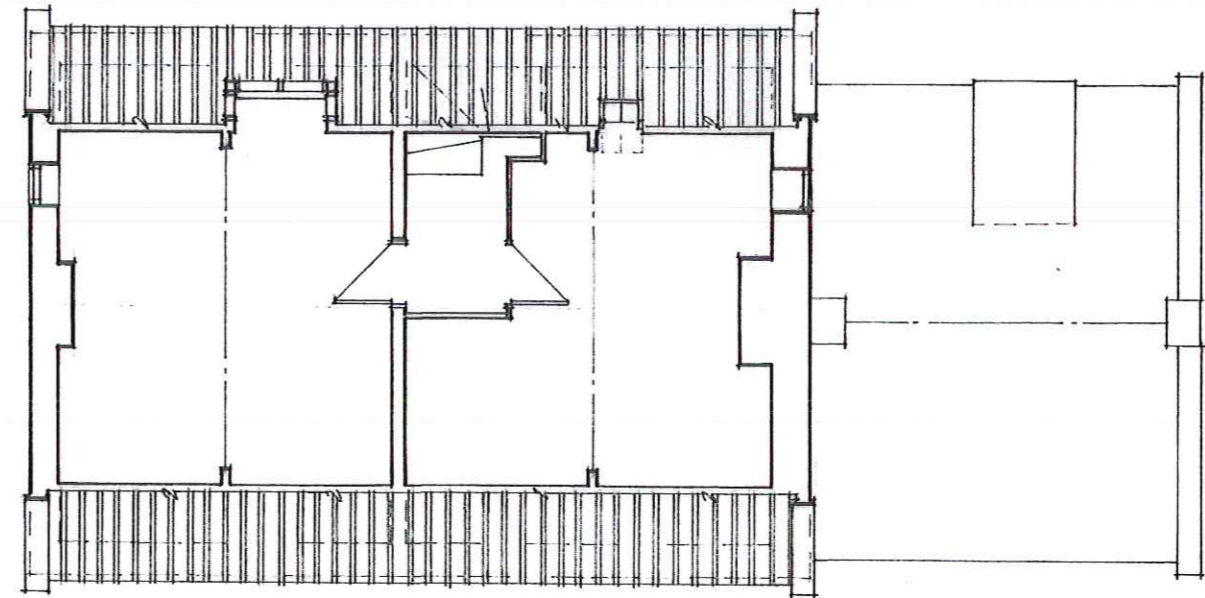

second floor

**AMENDED**  
Notes

**NYMNP**  
- 1 JUL 2016

Project : Alterations to include addition of dormers to rear roof slope  
Location : Browside Farm, Stoupe Brow, Ravenscar  
Clients : Mr A Alderson & Mr S Fawthrop  
Title : Proposed house floor plans

**Riverside Design Group**  
Barclays Bank House Baxtergate Whitby North Yorks YO21 1BW

Date: Dec'15 Scale: 1/100 @ A3  
Drawn: *[Signature]* Drawing No: 893/5A