

Amendments/Additional Information

- Amended layout of buildings/outside areas
- Additional background information
- Amended design
- Revised access arrangements
- Change of description of proposed development
- Change in site boundaries
- Other (as specified below)

1st Aug. 2016 HWE



With Compliments

F.A.O. Helen Webster

Re. Proposed Timber Shed, Hillyard Cottage, Rosedale East,

Your ref. NYM/2016/0346/FL

Please find the enclosed revised plans.

Kind Regards

Margaret

A. Margaret Harpin. Architectural Drawing & Planning Services.
17, Northwood Park, Kirkburton. Huddersfield. HD8 0PY

A large, stylized handwritten signature in black ink, appearing to be "Margaret".



FRONT ELEVATION

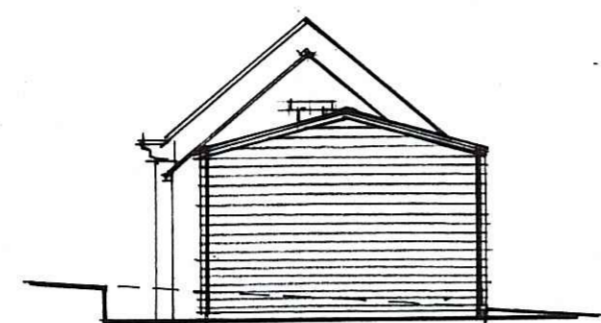

SIDE ELEVATION

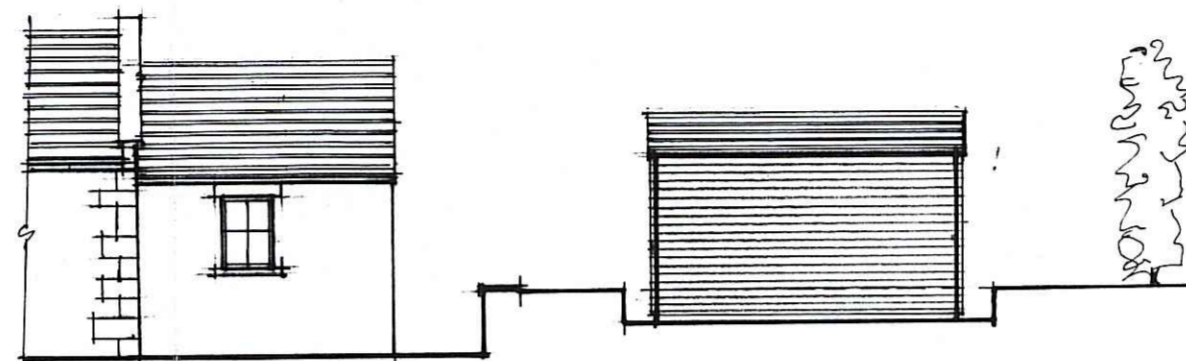

REAR ELEVATION

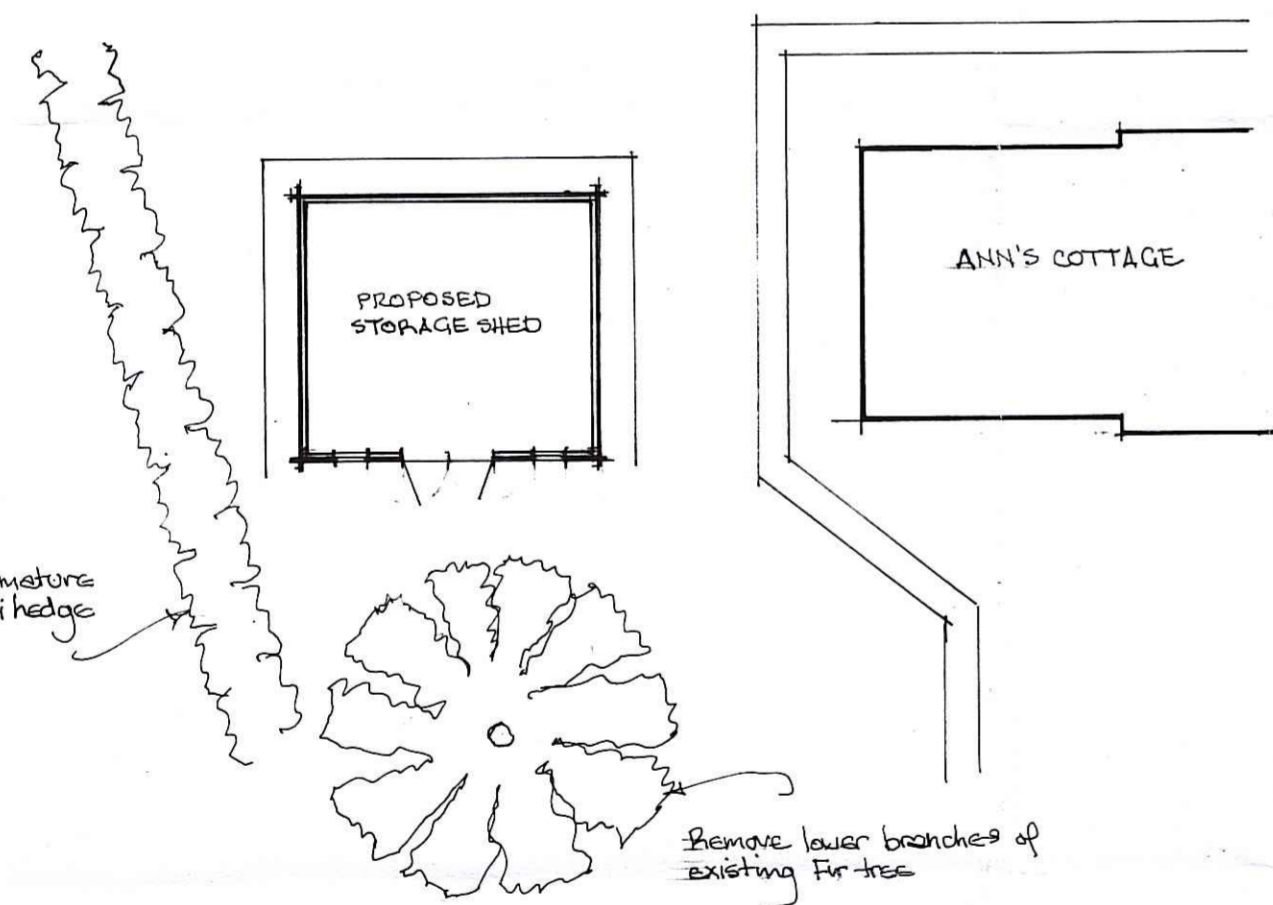
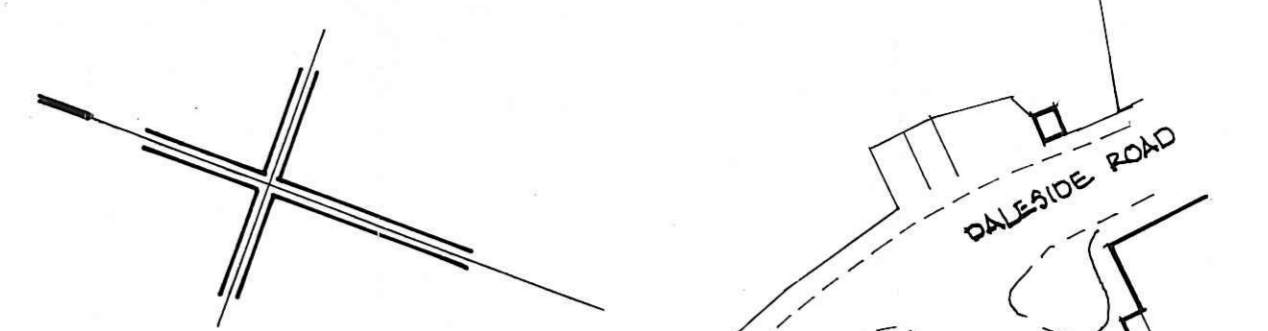

FLOOR PLAN

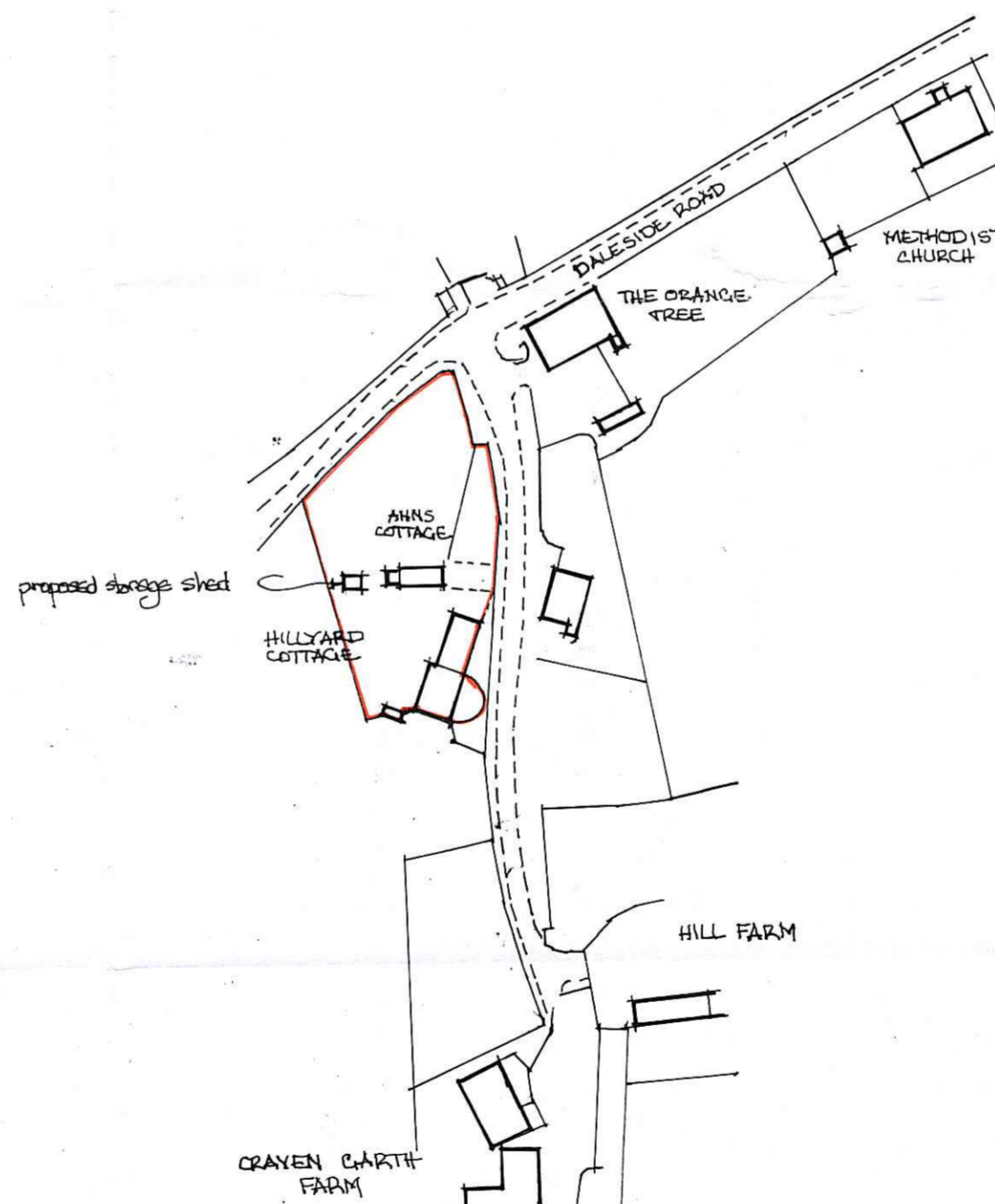

LOCATION PLAN
Scale 1:1250

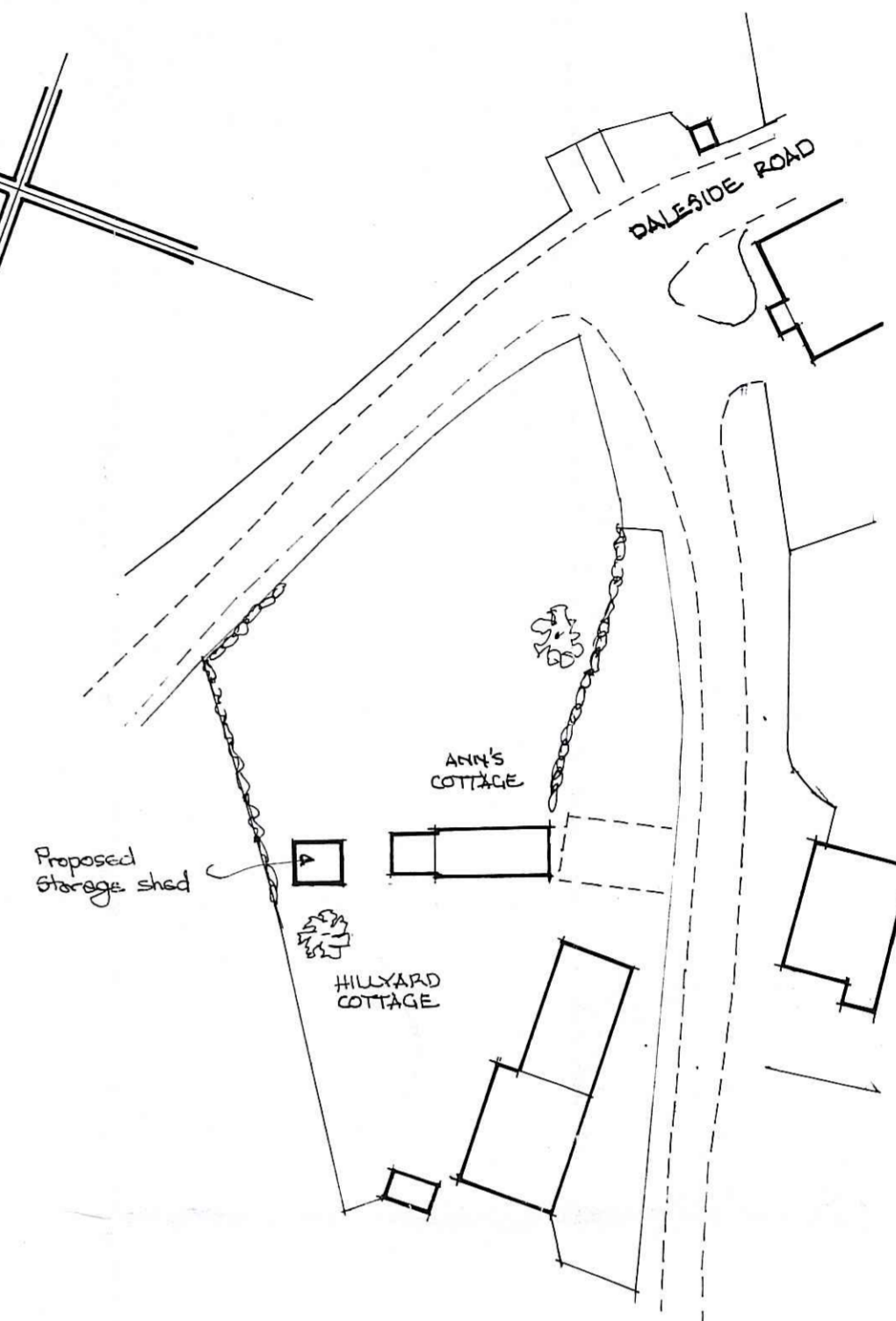

BLOCK PLAN
Scale 1:500

AMENDED
Notes

MR & MRS. COLIN SAMPLES
HILLYARD COTTAGE
ROSEDALE EAST, PICKERING YO18 8RH
PROPOSED STORAGE SHED.

SCALE 1:100

JULY 2016

NYMNPA
- 3 AUG 2016

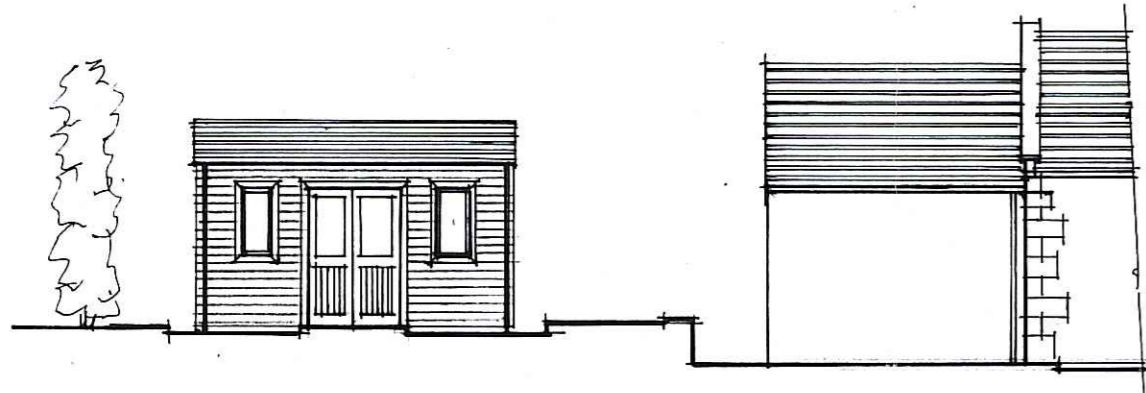

FRONT ELEVATION

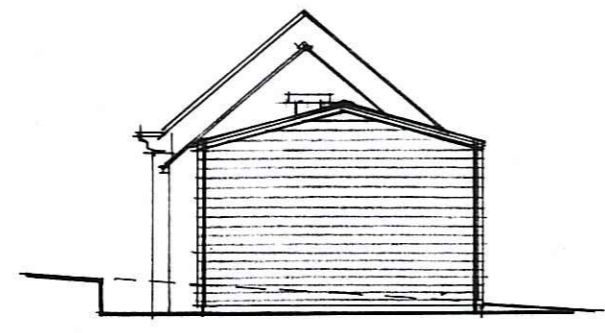

SIDE ELEVATION

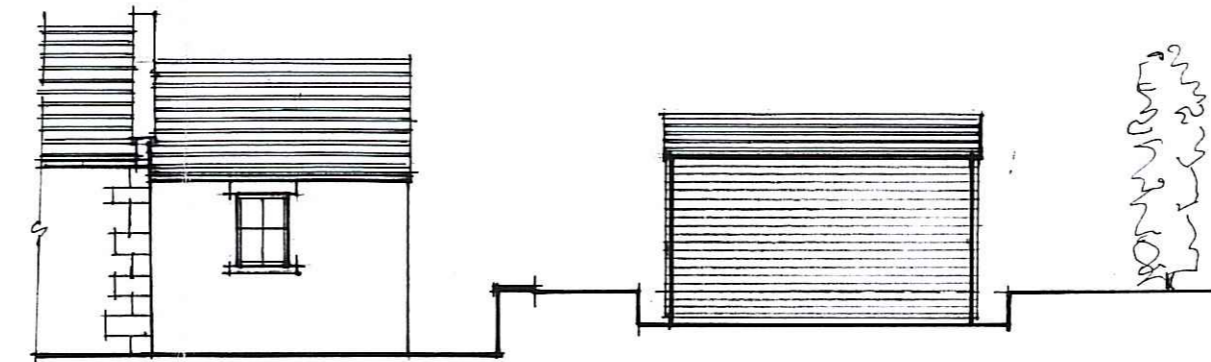

REAR ELEVATION

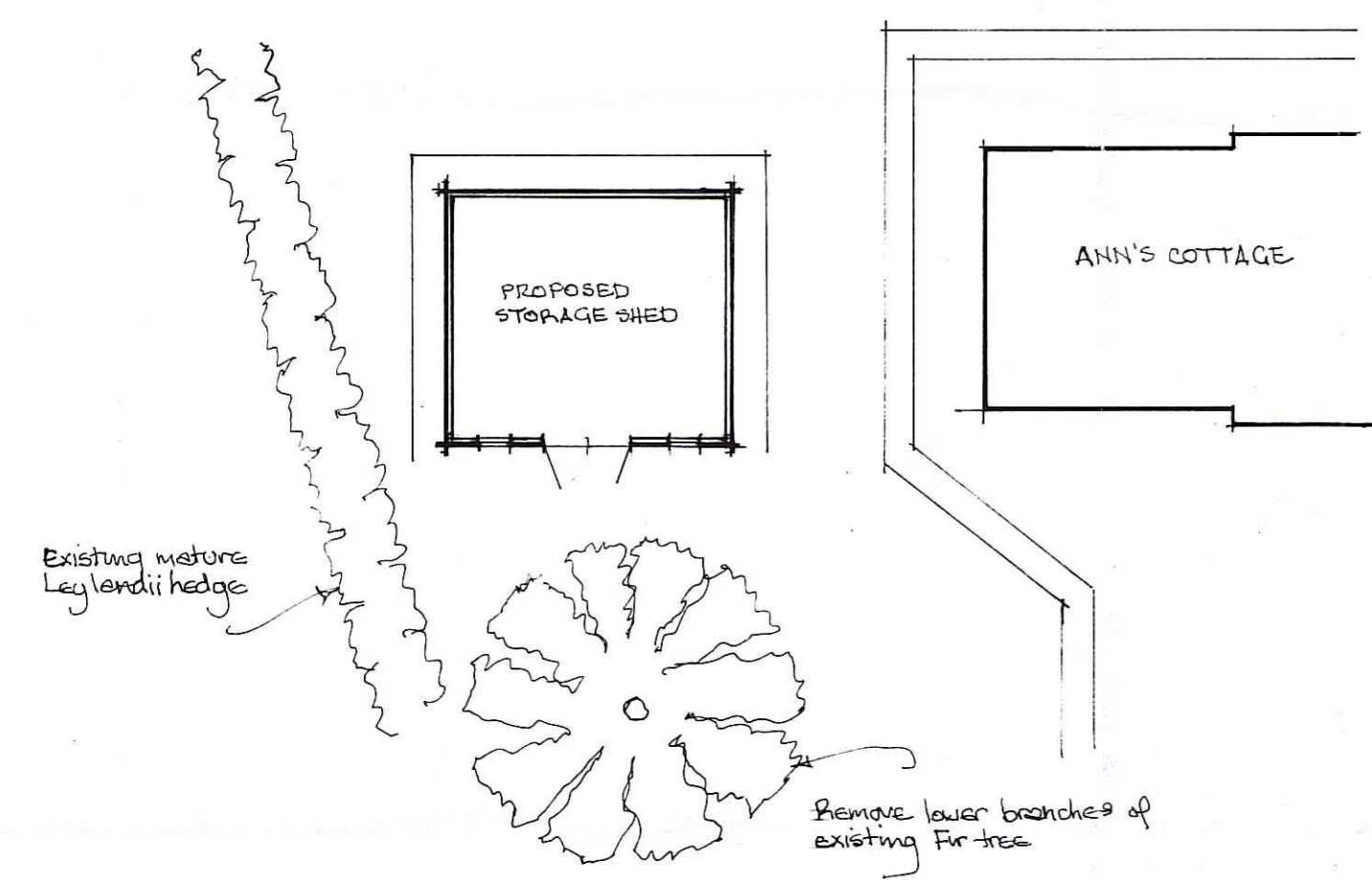

FLOOR PLAN

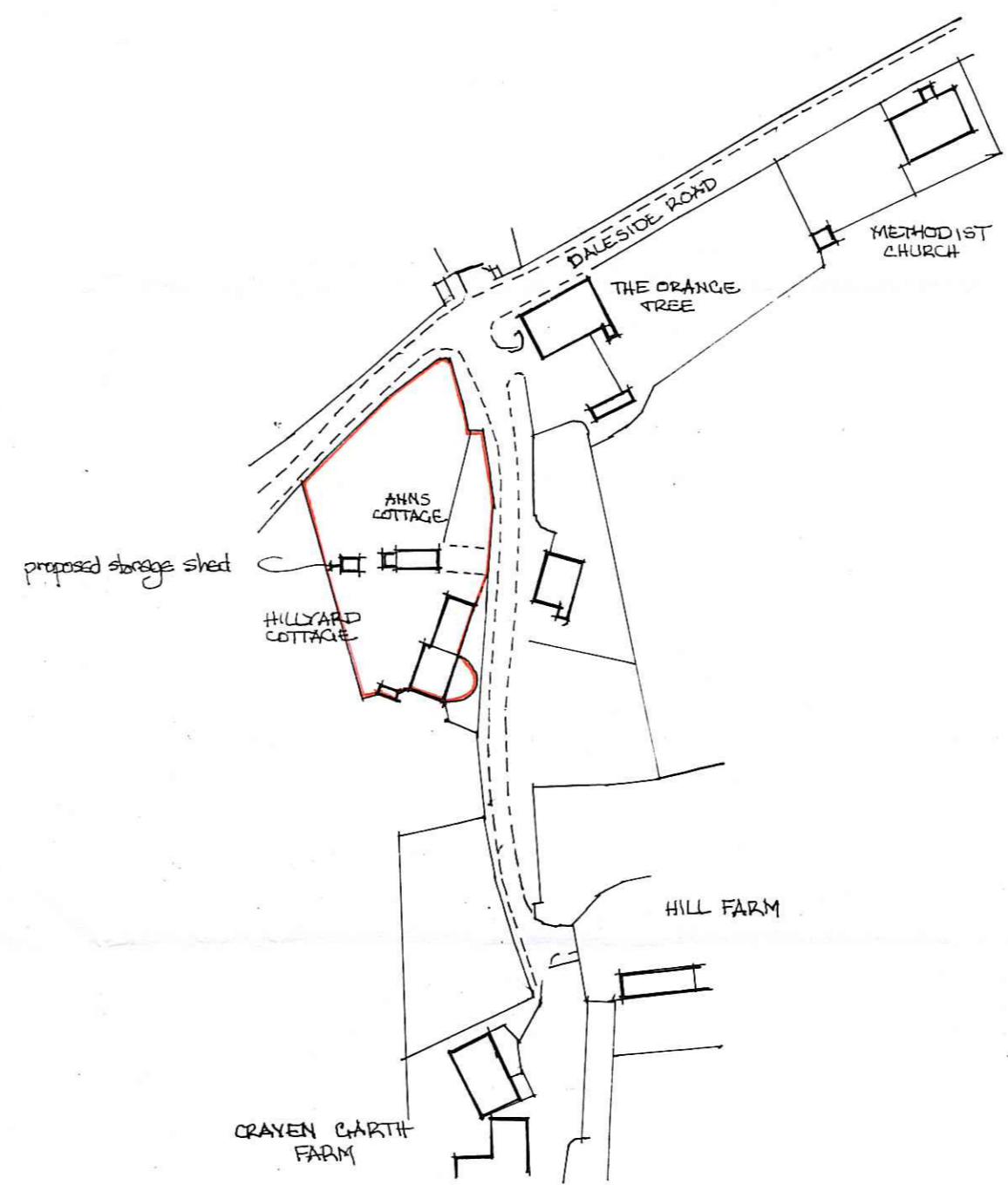

LOCATION PLAN
Scale 1:1250

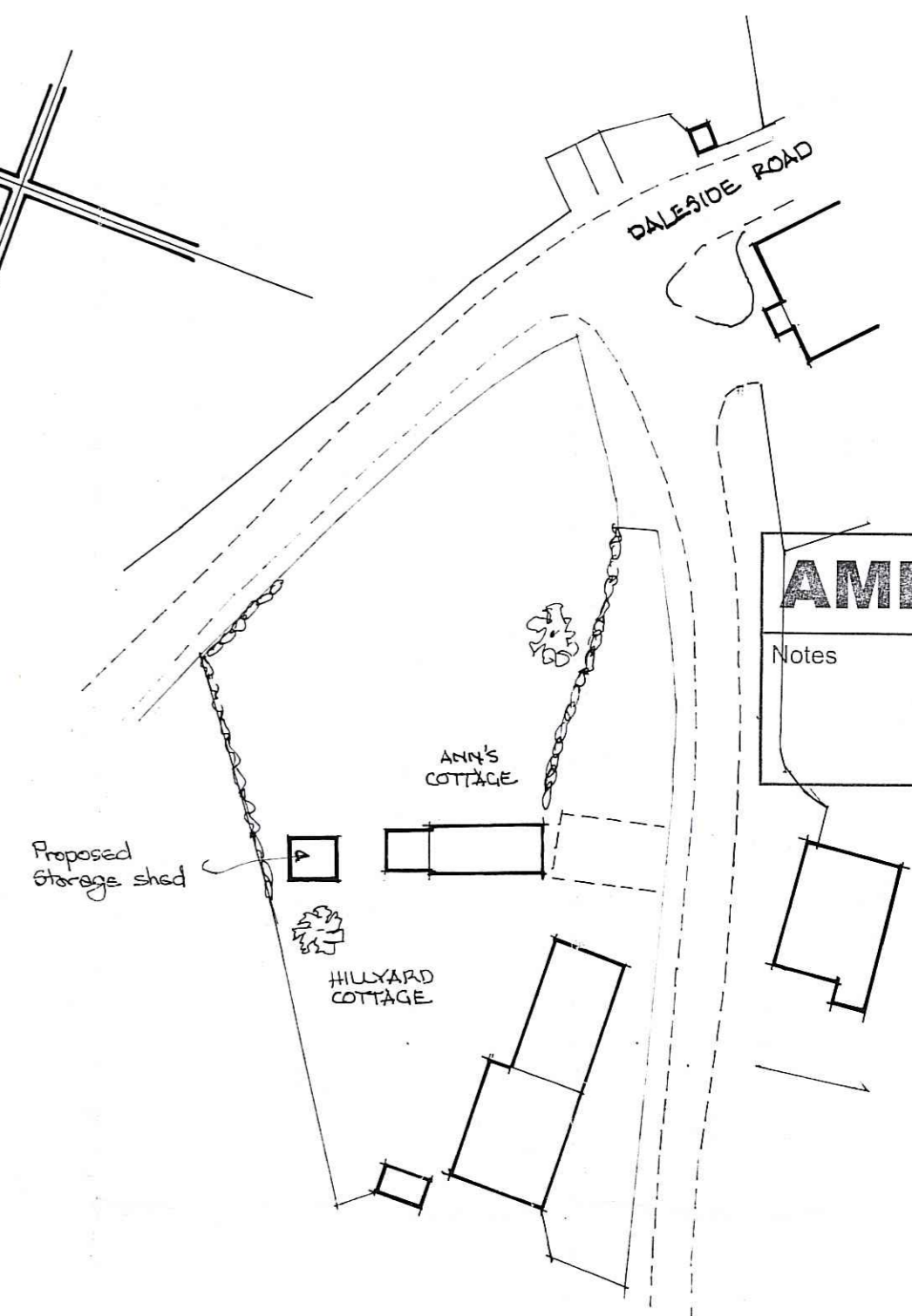

BLOCK PLAN
Scale 1:500

MR & MRS. COLIN SAMPLES
HILLYARD COTTAGE
ROSDALE EAST, PICKERING YO18 8RH
PROPOSED STORAGE SHED.

SCALE 1:100

JULY 2016

NYMNP
- 3 AUG 2016

AMENDED
Notes