

Amendments/Additional Information

- Amended layout of buildings/outside areas
- Additional background information
- Amended design
- Revised access arrangements
- Change of description of proposed development
- Change in site boundaries
- Other (as specified below)

Wendy Strangeway

From: Ailsa Teasdale
Sent: 27 July 2016 09:33
To: Planning
Subject: FW: NYM2016/0403/FL Egton School
Attachments: 00-2 RevB 26Jul16.pdf

From: john.bell
Sent: 26 July 2016 17:04
To: Ailsa Teasdale
Subject: NYM2016/0403/FL Egton School

Afternoon Mrs Teasdale,

In response to recent e-mail please find attached the revised floor plans and elevations accommodating your comments. I trust this is acceptable and if you should have any queries, please do not hesitate to contact us.

Regards

John

John Bell



Address: Ground Floor Suite, 6 Pioneer Court, Darlington DL1 4WD



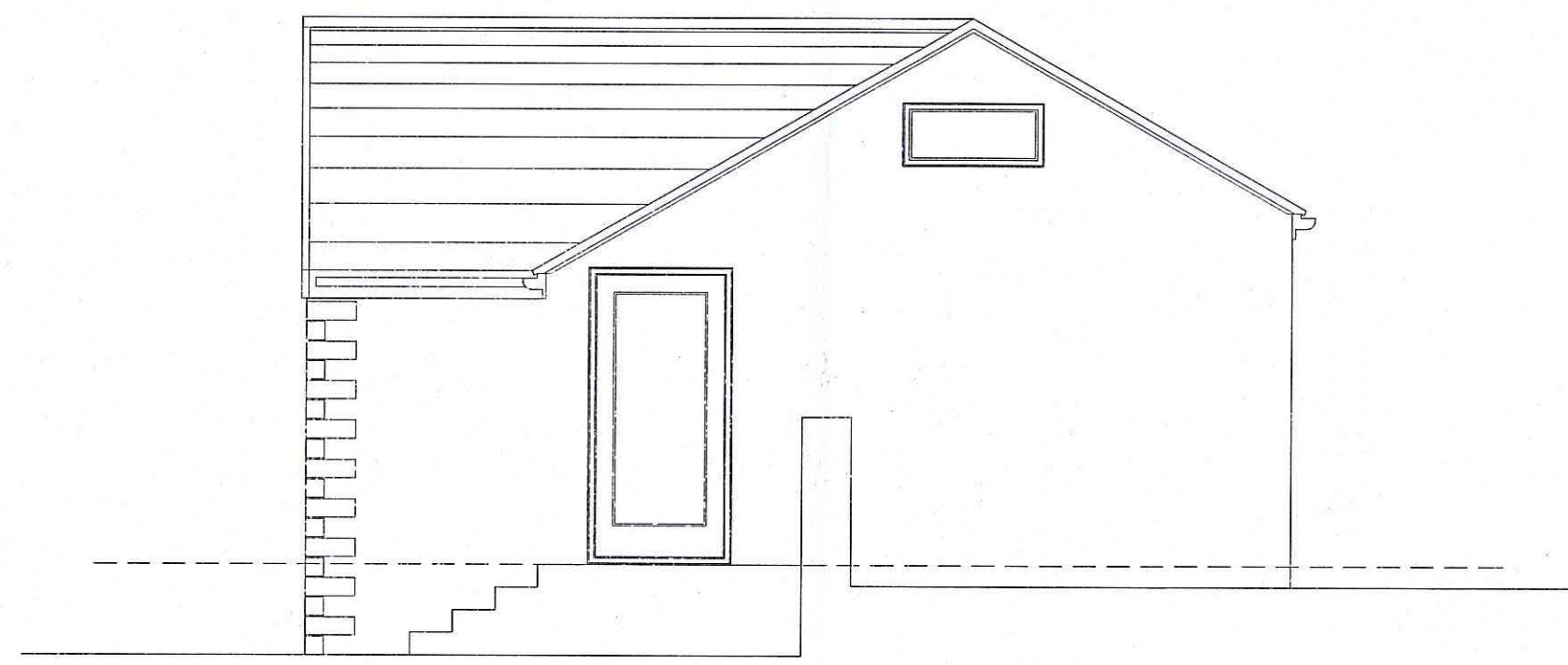

Proposed East Elevation

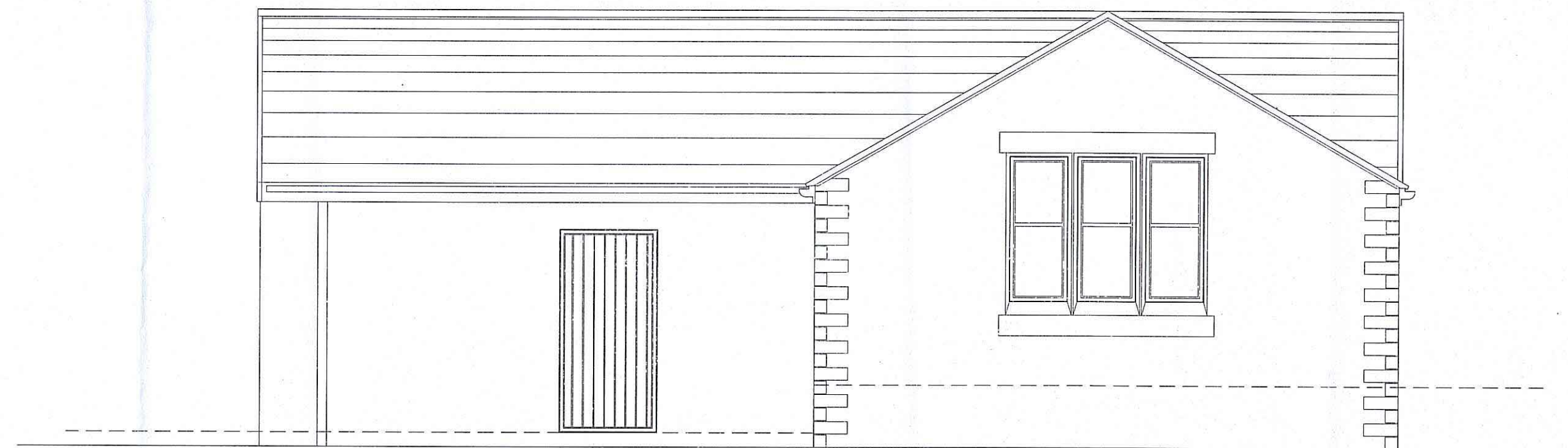

Proposed South Elevation

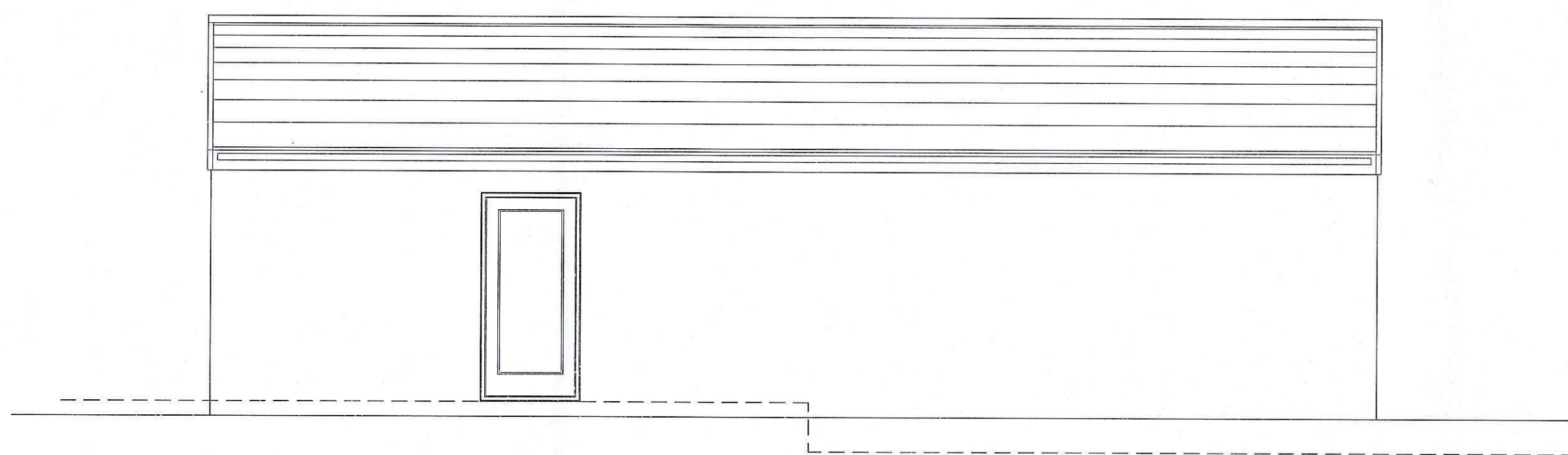

Proposed North Elevation

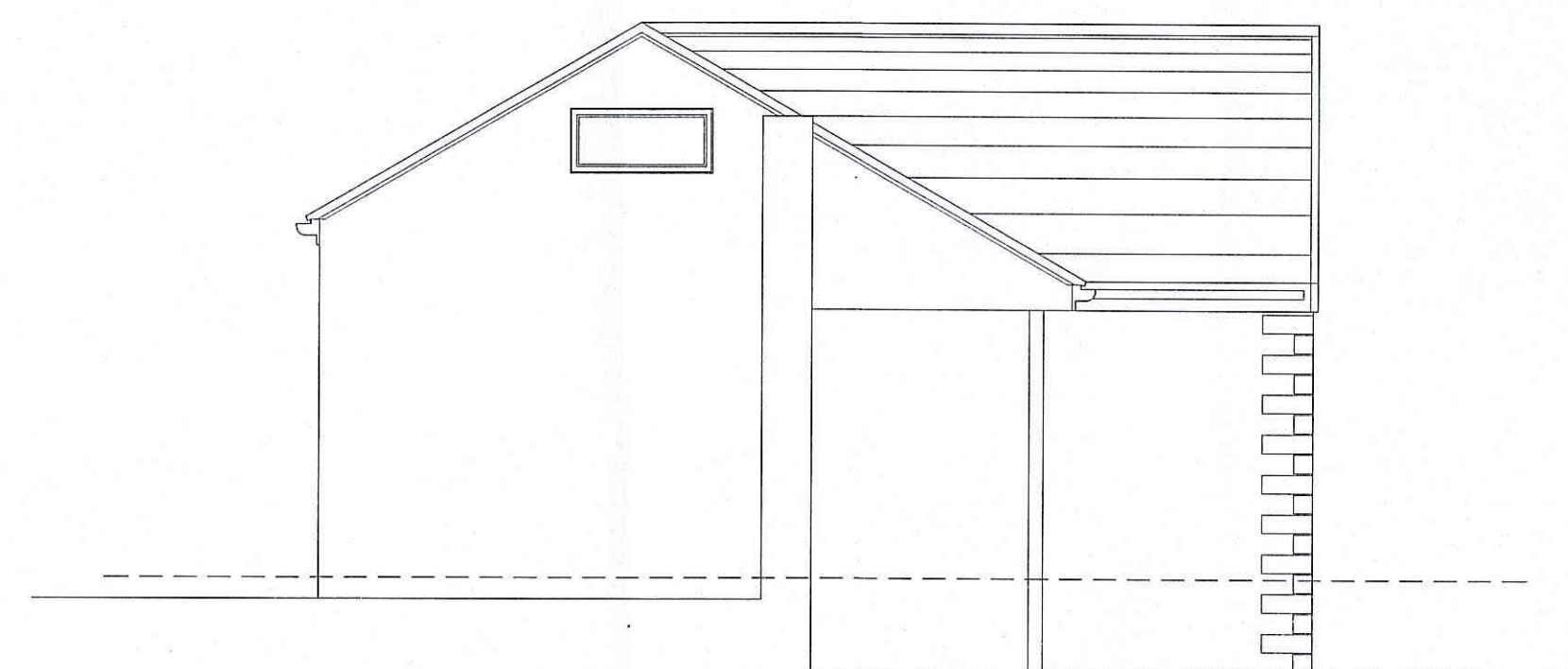

Proposed West Elevation

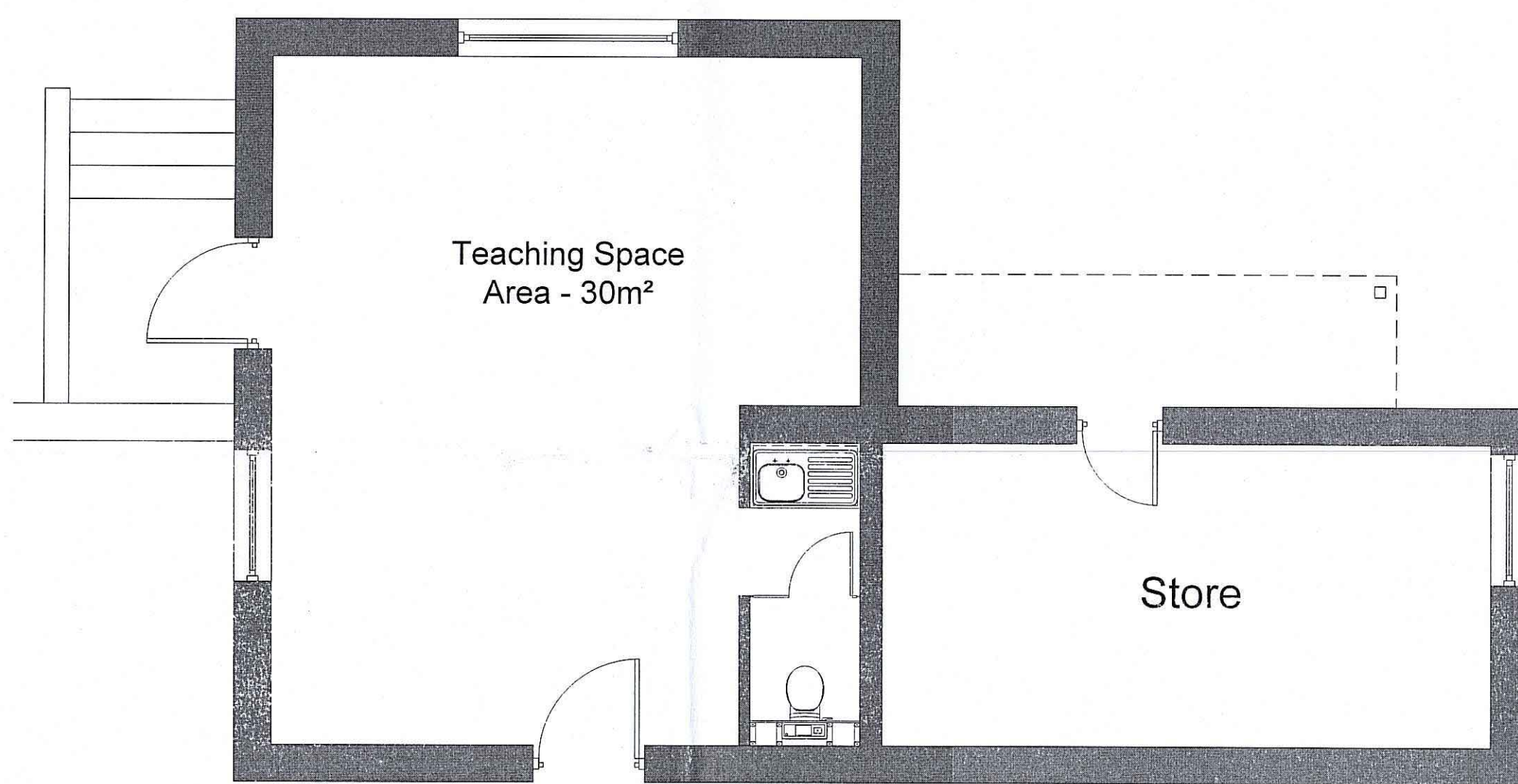

Proposed Ground Floor Plan

AMENDED
Notes

17/04/2016
17/04/2016

Re	Date	Revision Description	Drawn By	Approved By
B	26/07/16	Windows and glazing bars have been omitted as agreed with the Planning Officer	JB	JB
A	17/05/16	Additional exit has been added to the East elevation	JB	JB
-	14/04/16	Original Drawing	JB	JB

ADG ARCHITECTS
8 Pioneer Court, Darlington, DL1 4WD

Client:
The Governing Body of Egton C of E Primary School
York Diocesan Board of Education

Project Information
Proposed refurbishment of existing stores to create new teaching space

Drawing Title
Proposed Ground Floor Plan and Elevations

A1 Scale	1:50	A3 Scale	1:100
Job Number	C.15.20	Drawing Number	(00) 2
Drawing Issue	PLANNING		

Revision
B

© Copyright 2015 ADG Architects Ltd