

**Amendments/Additional Information**

Amended layout of buildings/outside areas

Additional background information

Amended design

Revised access arrangements

Change of description of proposed development

Change in site boundaries

Other (as specified below)

AT

**Wendy Strangeway**

---

**From:** Ailsa Teasdale  
**Sent:** 24 August 2016 11:16  
**To:** Planning  
**Subject:** FW: NYM2016/0461/FL 15B Main Road, Aislaby  
**Attachments:** 3254-03b proposed elevations.pdf

---

**From:** Richard Agar  
**Sent:** 19 August 2016 15:35  
**To:** Ailsa Teasdale  
**Subject:** RE: NYM2016/0461/FL 15B Main Road, Aislaby

Dear Mrs Teasdale  
RE 15B MAIN ROAD, AISLABY, WHITBY

Please find attached copy of our drg 3.254-03 rev 'B'.  
I have added a noted that timberwork is to be painted and colour to be dark brown (similar to ex. Window frames)

I hope this is satisfactory.

Regards

Richard Agar

---

R Agar Associates Ltd  
Ivy House Farm, 8 Main Road,  
Aislaby, WHITBY, YO21 1SW



---

**From:** Ailsa Teasdale [mailto:a.teasdale@northyorkmoors.org.uk]  
**Sent:** 17 August 2016 15:51  
**To:** richard.aga  
**Subject:** NYM2016/0461/FL 15B Main Road, Aislaby

Dear Mr Agar,  
Thank you for the amended plans for 15B Main Road Aislaby submitted on the 9 August 2016.  
A painted stain would give a more traditional appearance than stain and therefore if you wish to avoid a Condition I would be grateful if your client could provide us with details of their choice of paint colour. Ideally a dark colour would be best, but really anything other than white or cream is likely to be acceptable. I look forward to hearing from you before the 26 August to allow the application to progress towards determination within the 8 week application period.  
Regards,

Mrs Ailsa Teasdale  
Senior Planning Officer

North York Moors National Park Authority The Old Vicarage, Bondgate, Helmsley, York YO62 5BP

My Normal Working Days are Wednesday to Friday

Tel: 01439 772700  
[www.northyorkmoors.org.uk](http://www.northyorkmoors.org.uk)

For **planning application post or general enquiries** please respond to :  
[planning@northyorkmoors.org.uk](mailto:planning@northyorkmoors.org.uk) to allow your email to be logged and acknowledged without any delay on days when I am not at my desk. Thank you.

CONFIDENTIALITY: The contents of this message are the views of the author, not necessarily the views of the North York Moors National Park Authority. This is a private message intended for the named addressee(s) only. Its contents may be confidential.

If you have received this message in error please reply to say so and then delete the message. Any use, copying, disclosure or distribution by anyone other than the addressee is forbidden.

[www.northyorkmoors.org.uk](http://www.northyorkmoors.org.uk)

---

This email has been scanned for email related threats and delivered safely by Mimecast.  
For more information please visit <http://www.mimecast.com>

---

No virus found in this message.

Checked by AVG - [www.avg.com](http://www.avg.com)

Version: 2016.0.7752 / Virus Database: 4647/12831 - Release Date: 08/18/16



### GENERAL NOTES



**ELEVATION**

NEW SINGLE DOOR

REMOVE EXISTING UP-&-OVER GARAGE DOOR  
 INFILL TIMBER FRAMING  
 NEW SINGLE DOOR & WINDOW  
 CLAD FRAMEWORK IN TIMBER  
 T & G BOARDING

NEW TIMBERWORK TO BE PAINTED  
 ONE COAT PRIMER, ONE UNDERCOAT  
 TWO TOP COATS  
 COLOUR TO BE DARK BROWN  
 (shade to be similar to existing  
 window frames )

PLANNING ISSUE  
 NOT FOR CONSTRUCTION

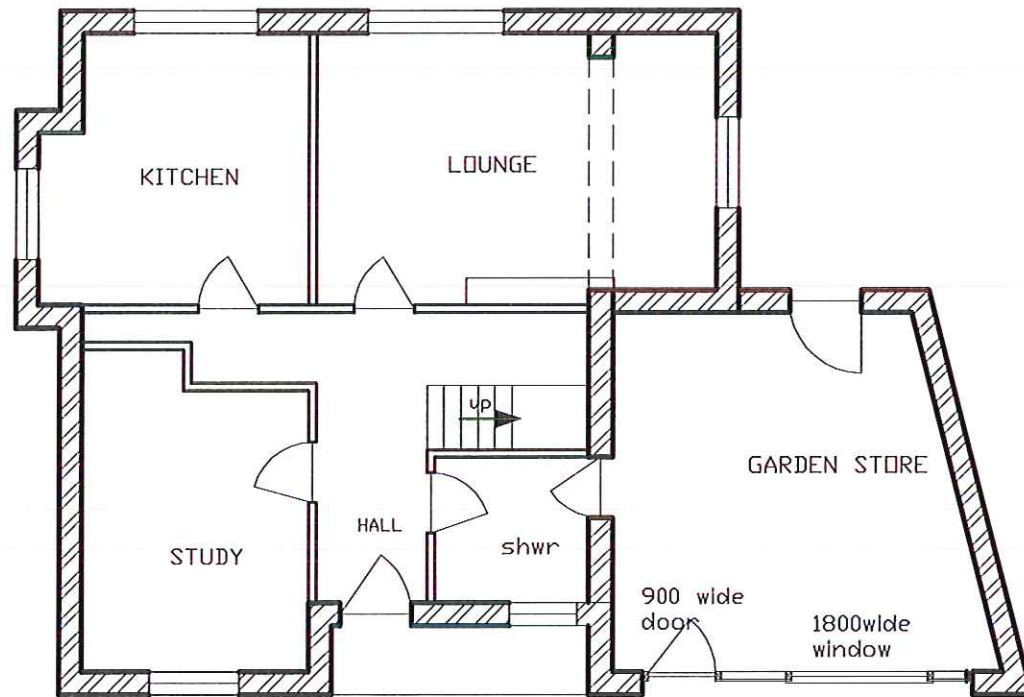

**GROUND FLOOR PLAN**

TIMBER FRAMEWORK TO EX. GARAGE DOOR OPENING

ALL EXTERNAL ARRISES TO FRAMING AROUND DOOR & WINDOW TO HAVE PENCIL LINE DETAILING.

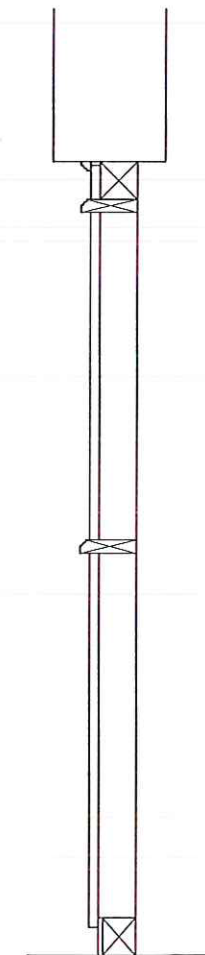

**SECTION THRU FRAMING**

**AMENDED**

Notes

Rev 'B' - NOTE RE PAINTING ADDED 19-08-16

Rev 'A' - NOTE RE PENCIL LINE DETAILING ADDED 09-08-16

**Richard Agar Associates Limited**  
 Consulting Civil & Structural Engineers  
 8 MAIN ROAD, AISLABY WHITBY NORTH YORKSHIRE YO21 1SW

Client  
 MISS J BENSON

Project  
 ALTERATIONS AT 15B MAIN ROAD AISLABY WHITBY

Title  
 PROPOSED ELEVATION & PLAN

Drawn RA Date Jun' 16

Scales 1/100

Drg No. 3,254-03 Rev B