

Amendments/Additional Information

- Amended layout of buildings/outside areas
- Additional background information
- Amended design
- Revised access arrangements
- Change of description of proposed development
- Change in site boundaries
- Other (as specified below)

JNS
16/479

Wendy Strangeway

From: Jill Bastow
Sent: 29 July 2016 09:59
To: Planning
Subject: FW: Re: NYM/2016/0479/FL Lingers Hill Cottage, Fylingthorpe
Attachments: 3014L-16-02F.pdf; 3014L-16-03G.pdf

Please book in.

From: ursula
Sent: 28 July 2016 13:24
To: Jill Bastow
Cc: Roger- Rachel Limb
Subject: Fwd: Re: NYM/2016/0479/FL Lingers Hill Cottage, Fylingthorpe

Apologies correct drawing no this time!

Dear Jill

Further to your e-mail please find attached our revised drawing nos 3014L.16.02F & 03G showing the roof lights removed from the roof slope facing the main road as requested.

Yours sincerely

Ursula Bradwell

For and on behalf of

URSULA BRADWELL ARCHITECTS

Church Hall

Newton Street

Whitby

North Yorkshire

YO21 1QX



----- Original Message -----

Subject: Re: NYM/2016/0479/FL Lingers Hill Cottage, Fylingthorpe
Date: 2016-07-28 12:20
From: ursula

To:Jill Bastow <j.bastow@northyorkmoors.org.uk>
Copy:Roger- Rachel Limb

Dear Jill

Further to your e-mail please find attached our revised drawing nos 3014L.16.02F & 13G showing the roof lights removed from the roof slope facing the main road as requested.

Yours sincerely

Ursula Bradwell

For and on behalf of

URSULA BRADWELL ARCHITECTS

Church Hall
Newton Street
Whitby
North Yorkshire
YO21 1QX



On 2016-07-20 08:21, Jill Bastow wrote:

Dear Ursula,

Please find attached a letter in respect of the above application.

Kind regards,

Jill Bastow
Senior Planning Officer

My normal working hours are : 9.45am-2.30pm Tuesday, Thursday & Friday; 8.45am-5.30pm Wednesday

North York Moors National Park Authority
Old Vicarage
Bondgate
Helmsley
YO62 5BP

☎: 01439 772700

✉: j.bastow@northyorkmoors.org.uk

🌐: www.northyorkmoors.org.uk

CONFIDENTIALITY: The contents of this message are the views of the author, not necessarily the views of the North York Moors National Park Authority. This is a private message intended for the named addressee(s) only. Its contents may be confidential.

If you have received this message in error please reply to say so and then delete the message. Any use, copying, disclosure or distribution by anyone other than the addressee is forbidden.

www.northyorkmoors.org.uk

This email has been scanned for email related threats and delivered safely by Mimecast.
For more information please visit <http://www.mimecast.com>



Proposed Oak Garden Room, Lingers Hill Cottage, Thorpe Lane, Fylingthorpe, North Yorkshire for Mrs R. Limb.



front elevation



side elevation



rear elevation

AMENDED
Notes

28 JUL 2016
NYM/ANP

PLANNING DRAWING

Rev G: Jul 16 - Rooflights Removed
Rev F: June 16 - Door To Gable Amended
Rev E: May 16 - Alternative Scheme
Rev D: May 16 - Extension Reduced In Size
Rev C: Mar 16 - Sliding Folding Doors & Windows Repositioned
Rev B: Feb 16 - Sliding Folding Doors Reduced
Rev A: Feb 16 - Lean-To Porch Removed

ub architects
Ursula Bradwell Architects
Church Hall
Newton Street
Whitby
North Yorks. YO21 1OX

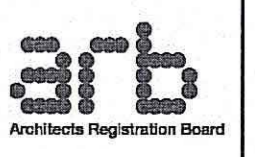

MRS R. LIMB CLIENT

PROPOSED OAK GARDEN ROOM PROJECT

LINGERS HILL COTTAGE
THORPE LANE
FYLINGTHORPE
NORTH YORKSHIRE ADDRESS

PROPOSED ELEVATIONS DRAWING

1:50 SCALE FEBRUARY 2016 DATE

3014L.16.03G DRAWING No.

Copyright Reserved

Proposed Oak Garden Room, Lingers Hill Cottage, Thorpe Lane, Fylingthorpe, North Yorkshire for Mrs R. Limb.

NYM/NPA
28 JUL 2015

AMENDED
Notes

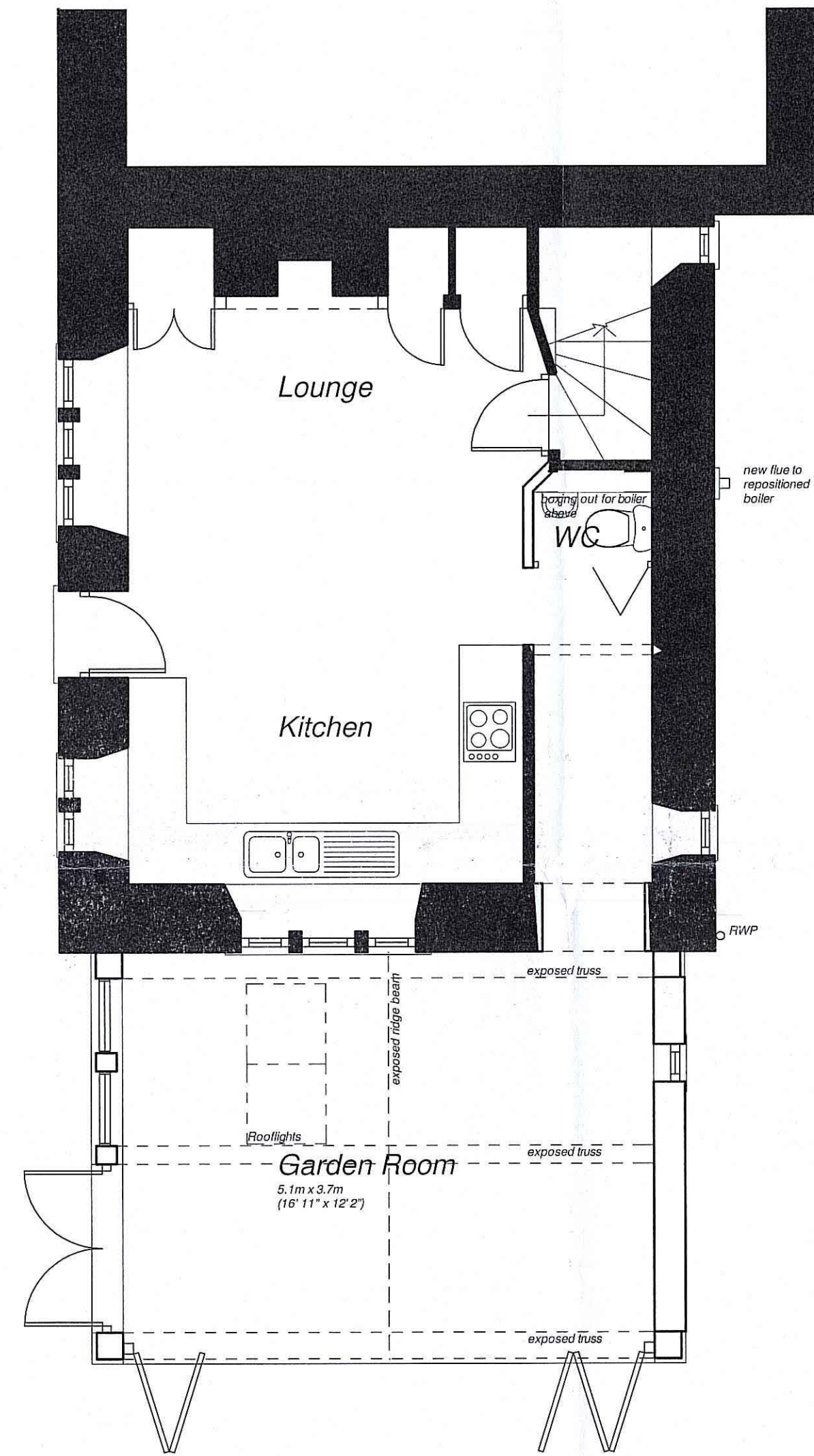

ground floor plan

PROVISIONAL

PLANNING DRAWING

<small>Rev F: Jul 16 - Rooflights Removed & Notes Added Rev E: May 16 - Alternative Scheme Rev D: May 16 - Extension Reduced In Size Rev C: Mar 16 - Sliding Folding Doors & Windows Repositioned Rev B: Feb 16 - Sliding Folding Doors Reduced Rev A: Feb 16 - Lean-To Parch. Removed</small>	
REV5	
 Ursula Bradwell Architects Church Hall Neutron Street Whitby North Yorks. YO21 1QX	
 <small>Architects Registration Board</small>	
MRS R. LIMB	<small>CLIENT</small>
PROPOSED OAK GARDEN ROOM	<small>PROJECT</small>
LINGERS HILL COTTAGE THORPE LANE FYLINGTHORPE NORTH YORKSHIRE	<small>ADDRESS</small>
PROPOSED GROUND FLOOR PLAN	<small>DRAWING</small>
1:50	<small>SCALE</small>
FEBRUARY 2016	<small>DATE</small>
3014L.16.02F <small>DRAWING No. Copyright Reserved</small>	