

Amendments/Additional Information

- Amended layout of buildings/outside areas
- Additional background information
- Amended design
- Revised access arrangements
- Change of description of proposed development
- Change in site boundaries
- Other (as specified below)

Revised details of toilet facilities

Jeanette Waller-Dawe
 The Cottage
 Sneaton Hall
 Sneaton
 Whitby
 YO22 5HP

30/8/16



Dear Sir/Madam

Please find enclosed

drawings for the planning application submitted for The Cottage, Sneaton Hall.

These drawings were omitted from the pack I was given to send off.

Apologies. This cover note is further to our telephone conversation on the 29th Aug. 2016.

Thank you.

Yours Sincerely

AMENDED

Notes

NYMNP
- 1 SEP 2016

LOUNGE / DINER

HALL

CUPBOARD

up

up

SCALE 1:50

Notes
AMENDED

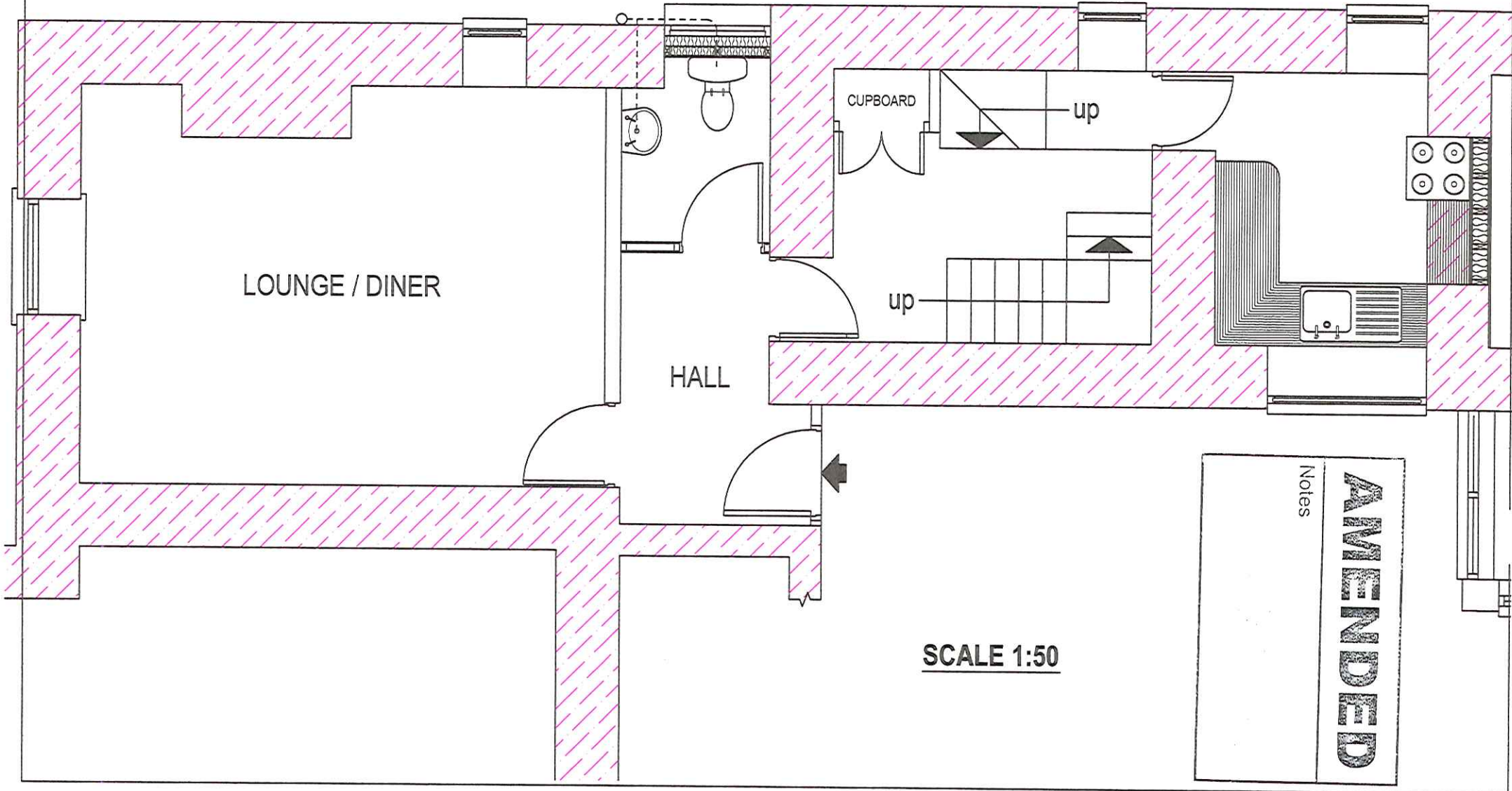

NYMNPA

- 1 SEP 2016

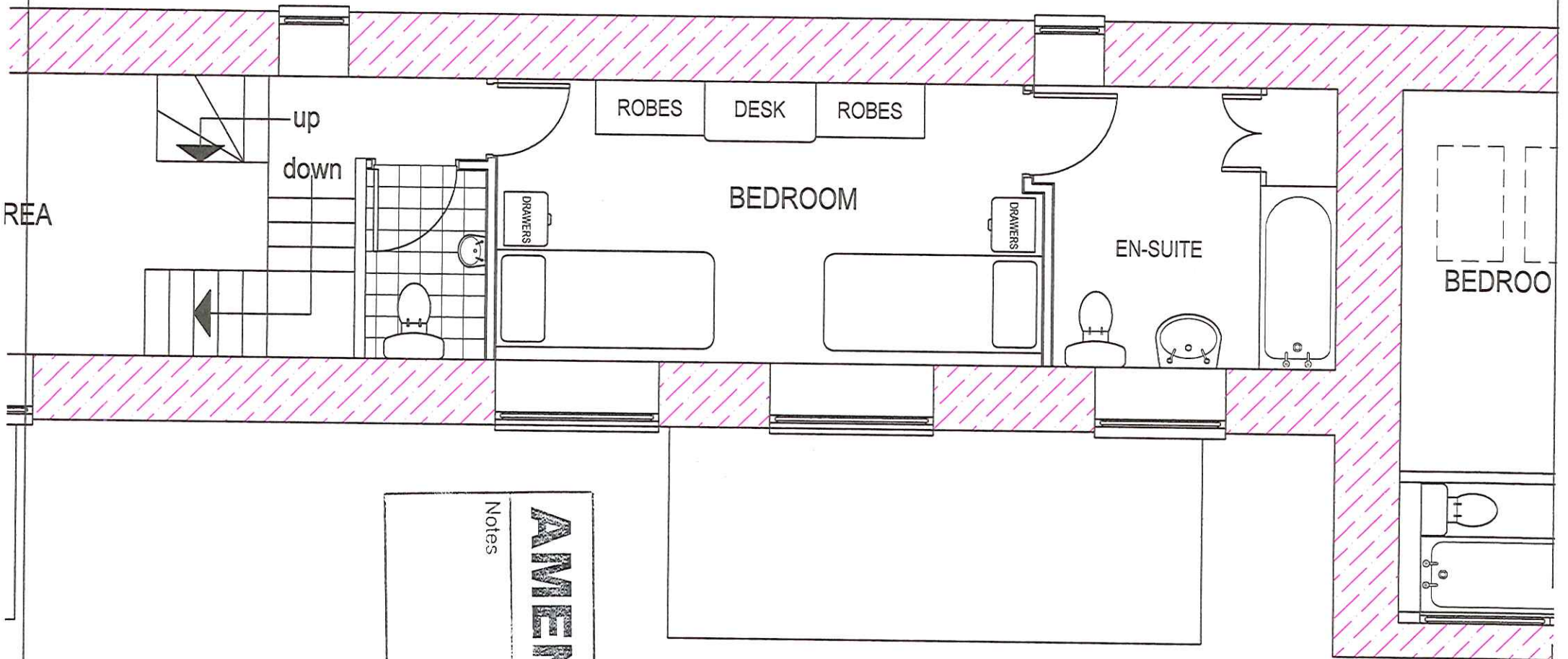

Notes
AMENDED

SCALE 1:50