

Amendments/Additional Information

- Amended layout of buildings/outside areas
- Additional background information
- Amended design
- Revised access arrangements
- Change of description of proposed development
- Change in site boundaries
- Other (as specified below) - Confirmation of rooflight sizes.

①

NYMNP
- 3 NOV 2015
B

LUDDINGTON NYM/2016/0614/FL, CW

NEWBIGGIN HIGH FARM COTTAGES REVISED LAYOUT

SCALE 1:100

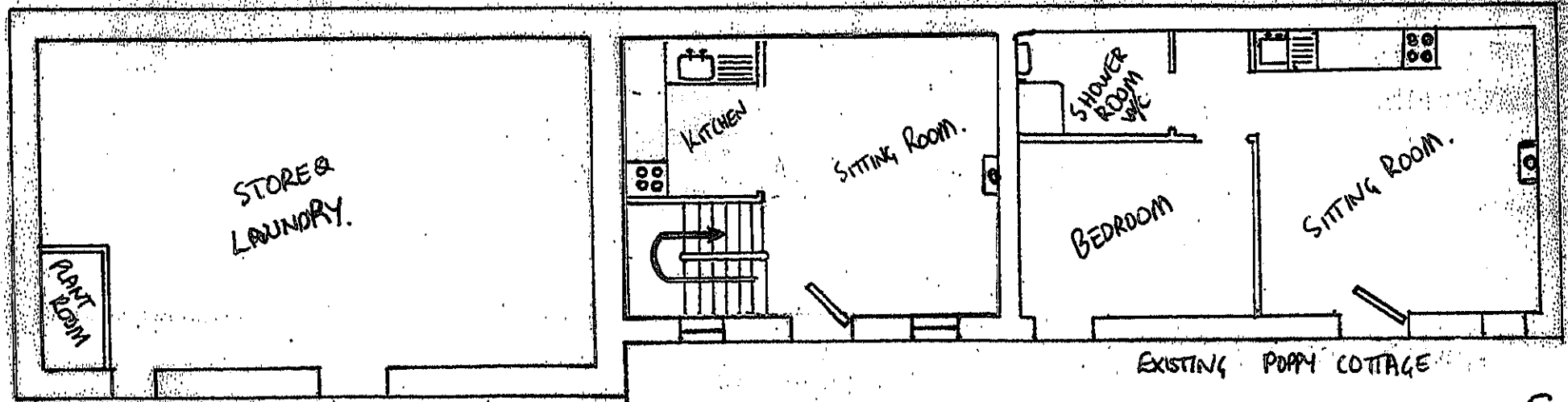

EXISTING POPPY COTTAGE

GROUND FLOOR

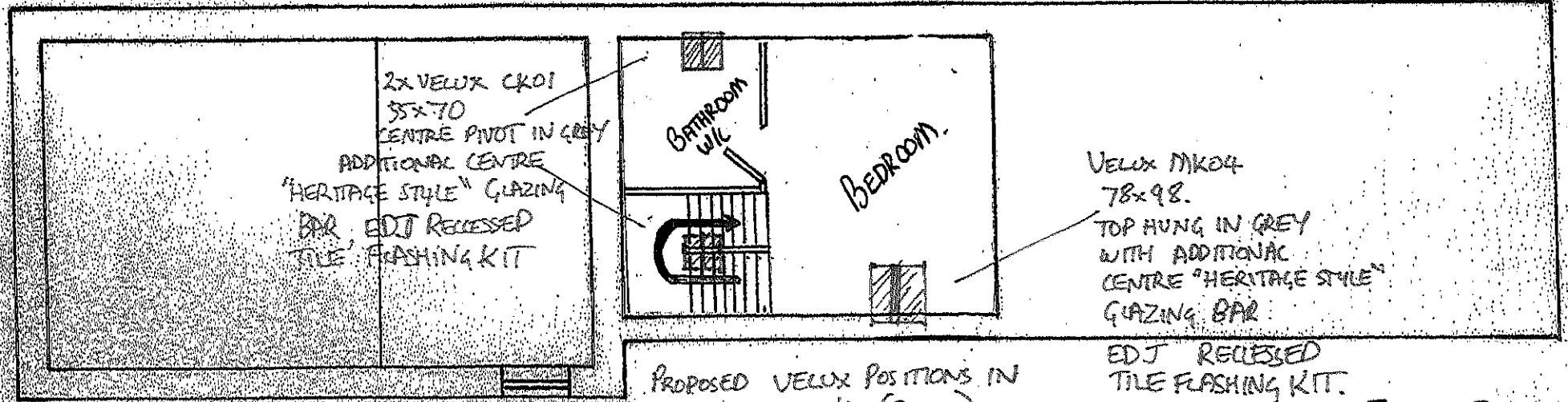

PROPOSED VELUX POSITIONS IN BLUE HATCHING. (3 OF.)

VELUX MK04 78x98. TOP HUNG IN GREY WITH ADDITIONAL CENTRE "HERITAGE STYLE" GLAZING BAR. EDJ RECESSED TILE FLASHING KIT.

FIRST FLOOR

LUDDINGTON
RE: NYMN/2016/0614/FL.

POPPY COTTAGE
EASTERN ELEVATION
& DECKED AREA OVER
COBBLED RAMP
1:100.

NYMNPA
- 3 NOV 2016

