

### Amendments/Additional Information

- Amended layout of buildings/outside areas - internal ,
- Additional background information
- Amended design
- Revised access arrangements
- Change of description of proposed development
- Change in site boundaries
- Other (as specified below)

HS  
Jeanette Waller-Dawe  
THE COTTAGE  
SNGATON HALL  
SNGATON  
WHITBY  
YO22 5HP

13/11/16

DEAR HILARY,

PLEASE FIND ENCLOSED

AMENDMENTS TO PLANS AS STATED  
IN EMAIL.

THANK YOU

YOURS SINCERELY

RECEIVED  
16 NOV 2016

**AMENDED**  
Notes

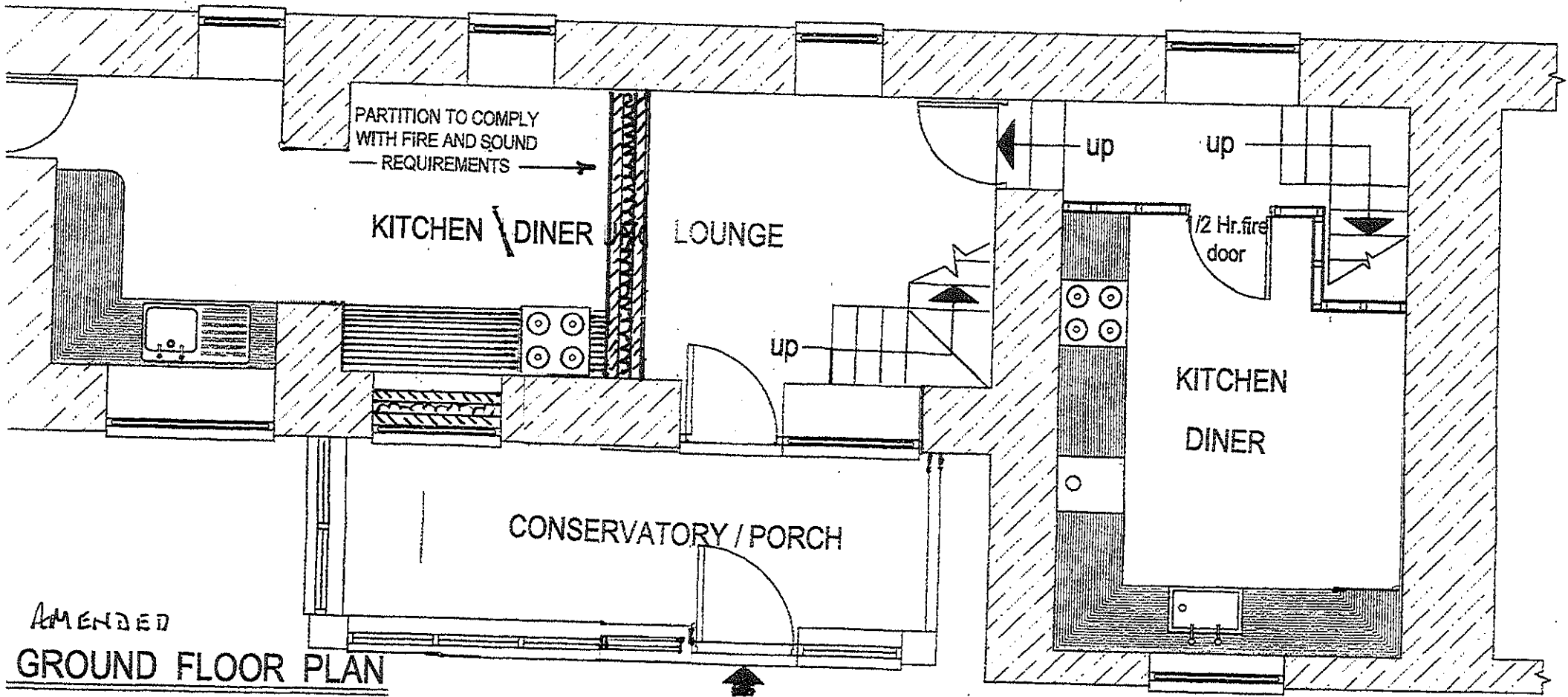

AMENDED  
GROUND FLOOR PLAN

Address  
**THE COTTAGE, SNEATON HALL  
 SNEATON, WHITBY.**

Client  
**MR. & MS. J. WALLER-DAWE**

NY-1078  
 16 NOV 2016

**AMENDED**

Notes

Scale	Date	Drawn by	Dwg no.
1:100 & 1:50	11/11/2016	J.A.D.	JA)02

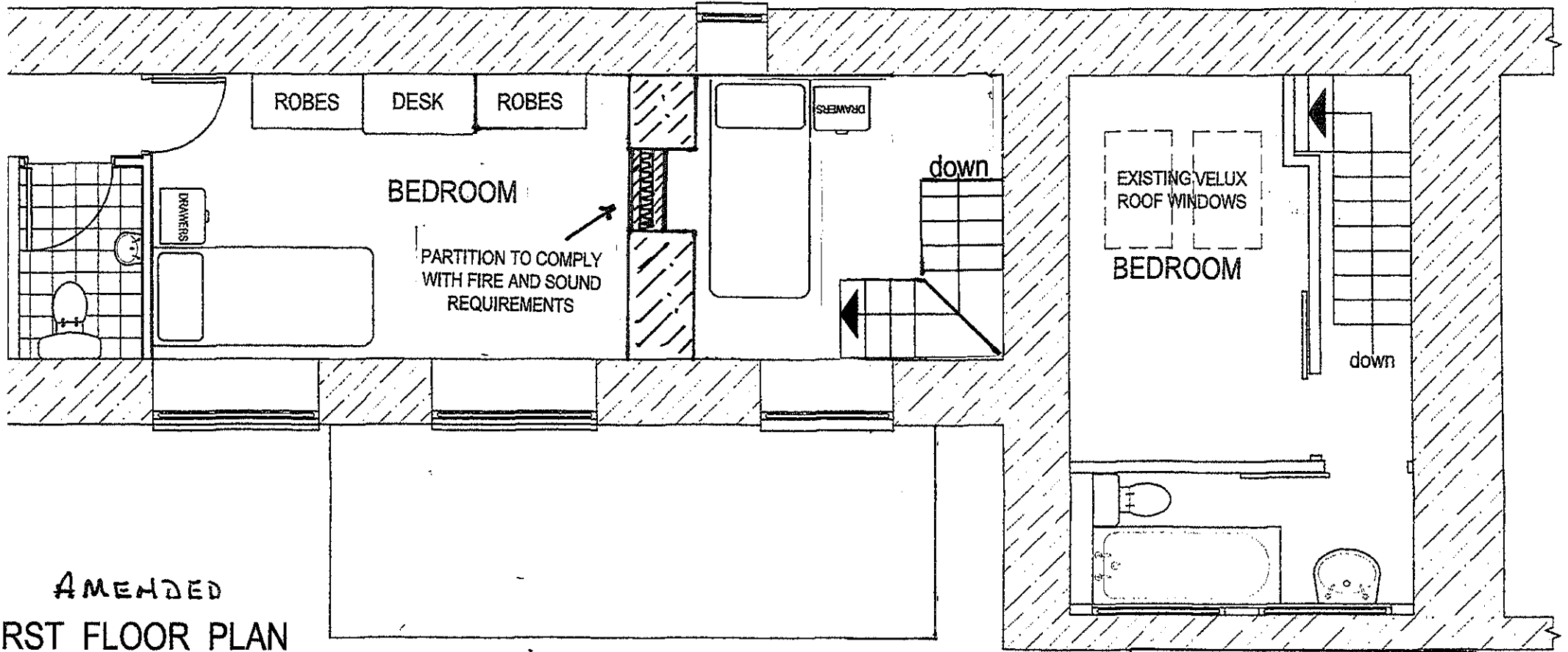

**AMENDED**  
**FIRST FLOOR PLAN**

[ALTERNATIVE L SPIRAL STAIRCASE IN NEW BEDROOM]

Address  
**THE COTTAGE, SNEATON HALL**  
**SNEATON, WHITBY.**

**AMENDED**

Notes

Client  
**MR. & MS. J. WALLER-DAWE**

Scale	Date	Drawn by	Dwg no.
1:100 & 1:50	11-11-2016	J.A.D.	3A) 01