

### Amendments/Additional Information

- Amended layout of buildings/outside areas
- Additional background information
- Amended design
- Revised access arrangements
- Change of description of proposed development
- Change in site boundaries
- Other (as specified below)

# Norman & Gray Ltd

Yorkshire Board.

East Elevation

Box Profile.

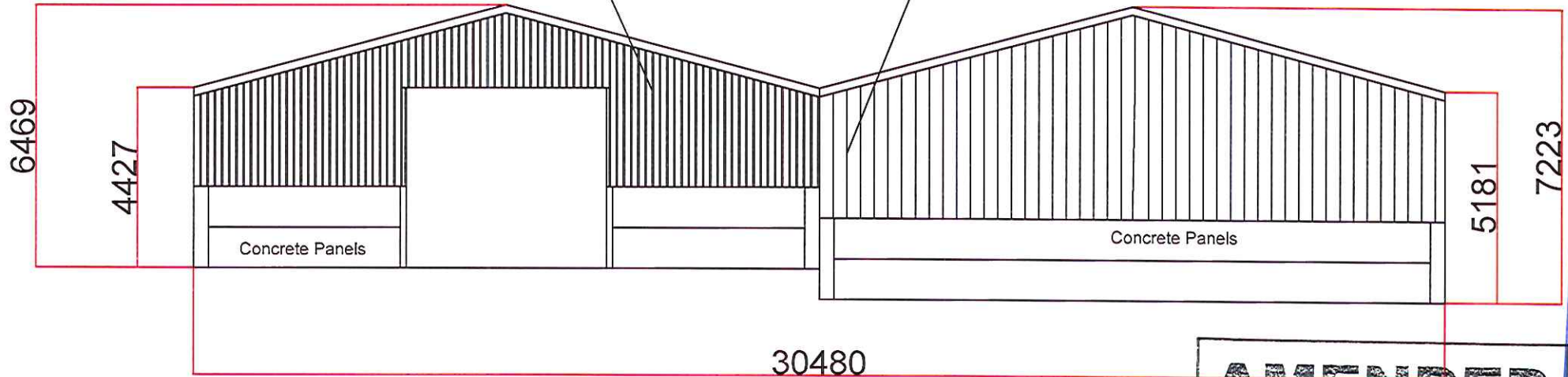

30480

**AMENDED**  
Notes

NYM/NPA  
16 FEB 2017

West Elevation

Yorkshire Board.

Box Profile.

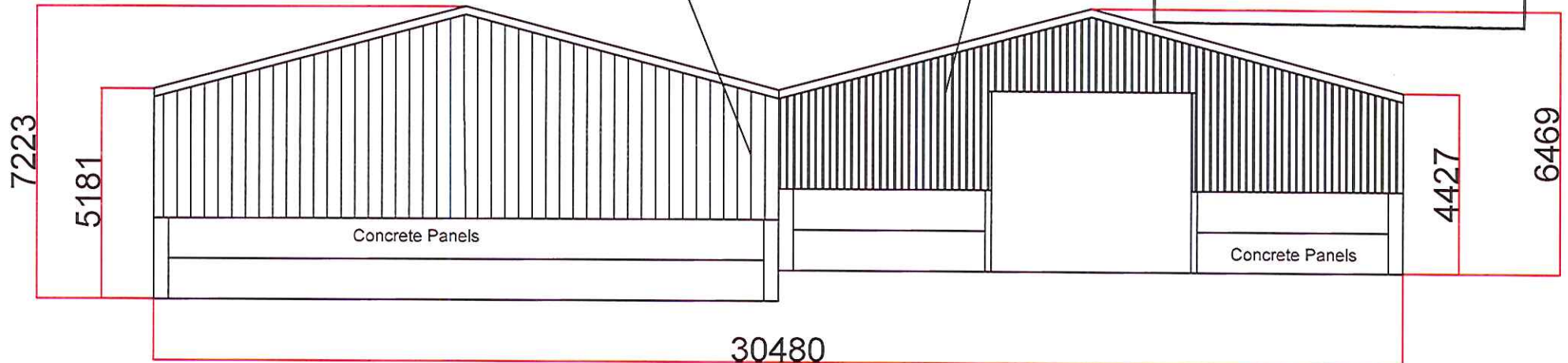

30480

All Dims +/- 2mm

Clients Name	JW Hodgson	Project	New Farm Building	Date	15/02/2017
Drawing Number	3	Issue Number	1		

# Norman & Gray Ltd

North Elevation

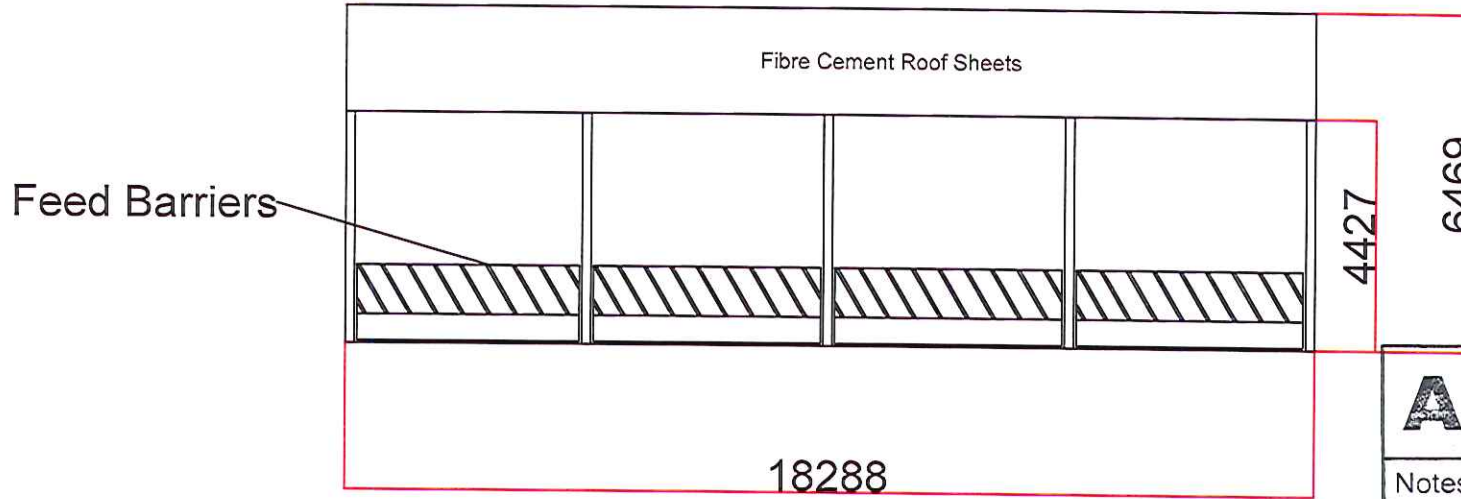

**AMENDED**

Notes

South Elevation

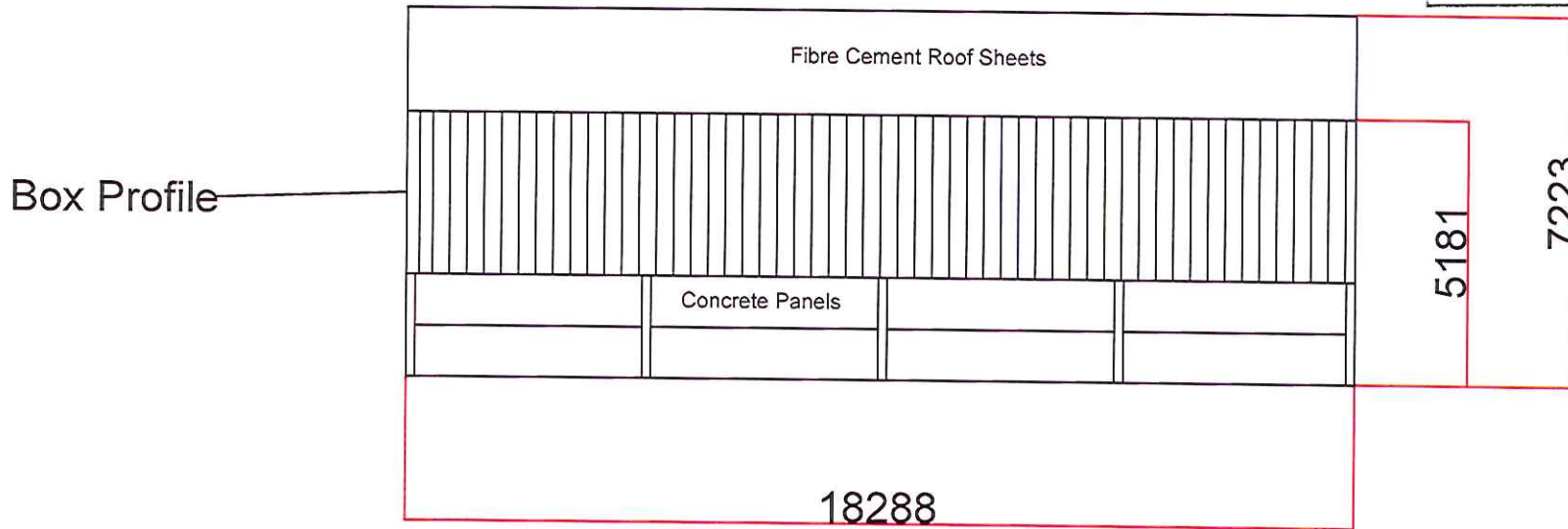

NYMNP  
16 FEB 2017

All Dims +/- 2mm

Clients Name	JW Hodgson	Project	New Farm Building	Date	15/02/2017
Drawing Number	2	Issue Number	1		

# Norman & Gray Ltd



<b>AMENDED</b>
Notes

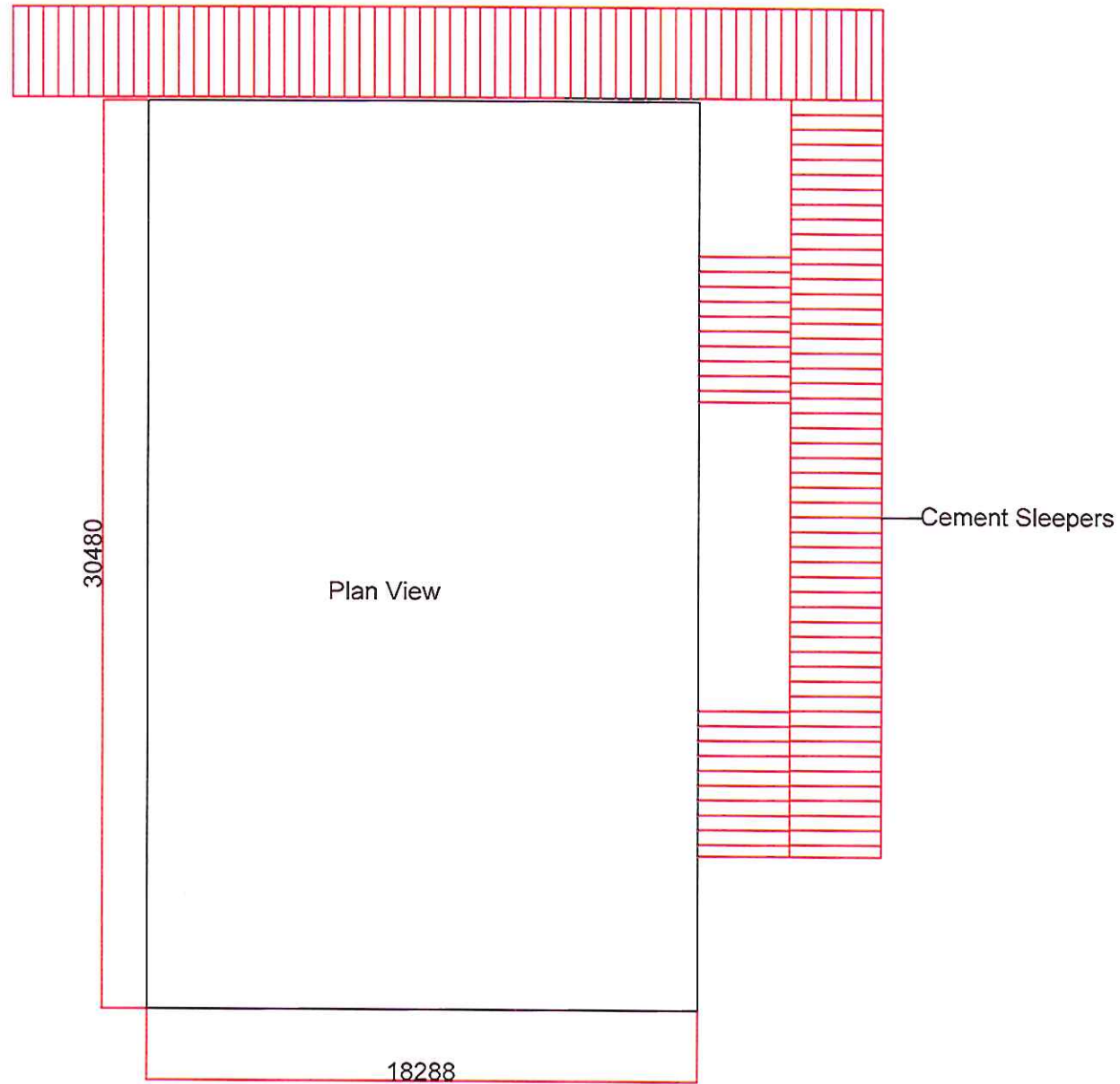

All Dims +/- 2mm

Clients Name	JW Hodgson	Project	New Farm Building	Date	15/02/2017
Drawing Number	1	Issue Number	1		



NYMNPA  
19 DEC 2016

**AMENDED**  
Notes

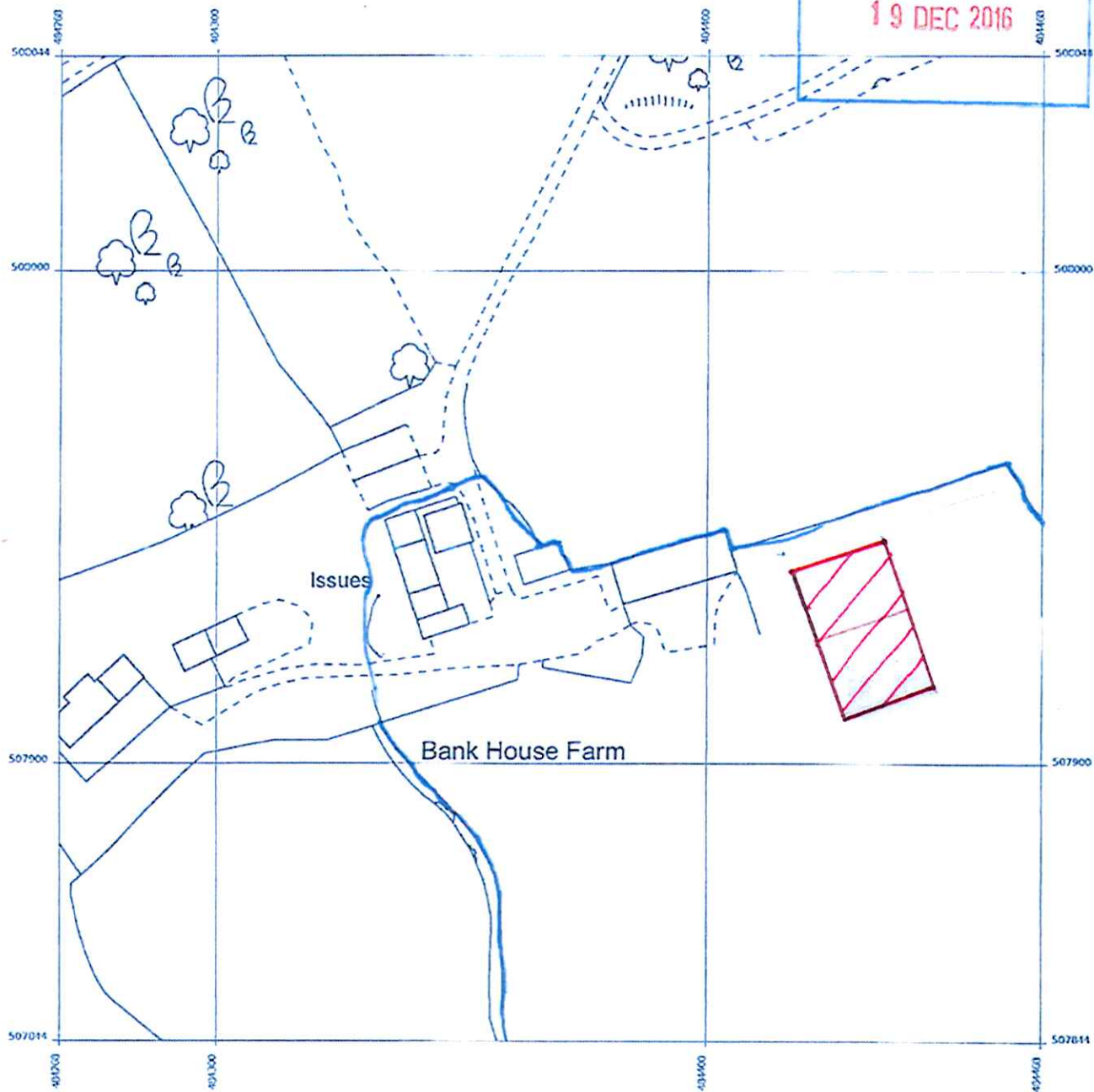

Produced 19 Dec 2016 from the Ordnance Survey MasterMap (Topography) Database and incorporating surveyed revision available at this date.

The representation of a road, track or path is no evidence of a right of way. The representation of features as lines is no evidence of a property boundary.

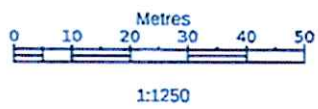

Bank House Farm, Aislaby, Whitby  
YO21 1SX

Supplied by: Stanfords 19 Dec 2016  
Licence: © Crown Copyright and  
database rights 2016 OS100035409  
Order Licence Reference: OI1073171  
Centre coordinates: 484358 507944

NYMNPA  
16 FEB 2017