

### Amendments/Additional Information

- Amended layout of buildings/outside areas
- Additional background information
- Amended design
- Revised access arrangements
- Change of description of proposed development
- Change in site boundaries
- Other (as specified below)

**Dawn Paton**

**From:** Hilary Saunders  
**Sent:** 14 March 2017 16:45  
**To:** Planning  
**Cc:** Beth Davies  
**Subject:** FW: Hackness pavilion  
**Attachments:** 1454 Hackness island pavilion revised 14-03-17.pdf

*H. Saunders*

**Mrs Hilary Saunders**  
**Planning Team Leader**  
**Development Management**

North York Moors National Park Authority  
 The Old Vicarage  
 Bondgate  
 Helmsley  
 York  
 YO62 5BP

Tel. no. 01439 772700

Web: [www.northyorkmoors.org.uk](http://www.northyorkmoors.org.uk)



---

**From:**  
**Sent:** 14 March 2017 16:06  
**To:** Hilary Saunders  
**Subject:** Hackness pavilion

**Alan Campbell Chartered Architect**  
 Cliff Bridge Studio, Cliff Bridge Terrace, Scarborough, YO11 2HA. Telephone:

To: Hilary

See attached drawings of a revised pavilion for Hackness island with a reduced size feature over the dais end of the pavilion.

I think this works – I am reluctant to admit, better than the bigger one!

I hope you agree?

Alan

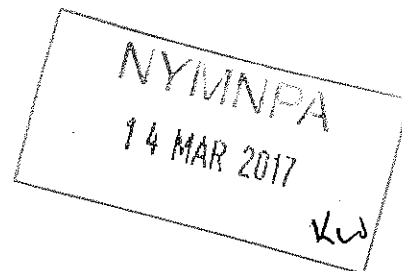

Proposed New Pavilion at Hackness Grange Hotel  
 Hackness, Scarborough, North Yorkshire  
 For: Mr. R. Brooks

NYMNP  
 14 MAR 2017



proposed "Giverny"  
 bridge to island

**AMENDED**  
 Notes

Proposed Pavilion on Lake Island - location plan

scale 1:500 & n.t.s.  
 date - October '16  
 ref. 1454/09

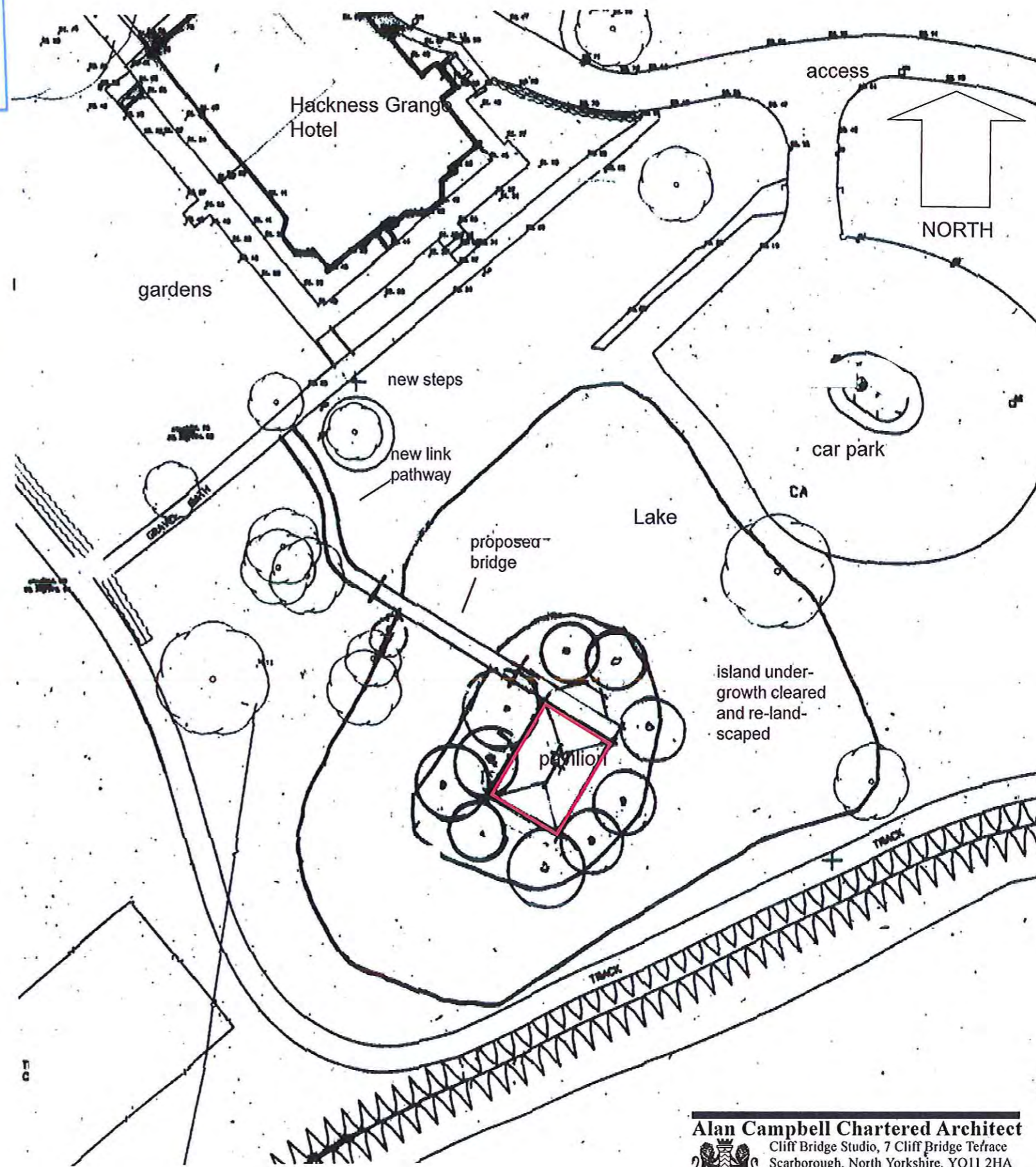

Proposed New Pavilion at Hackness Grange Hotel  
 Hackness, Scarborough, North Yorkshire  
 For: Mr. R. Brooks

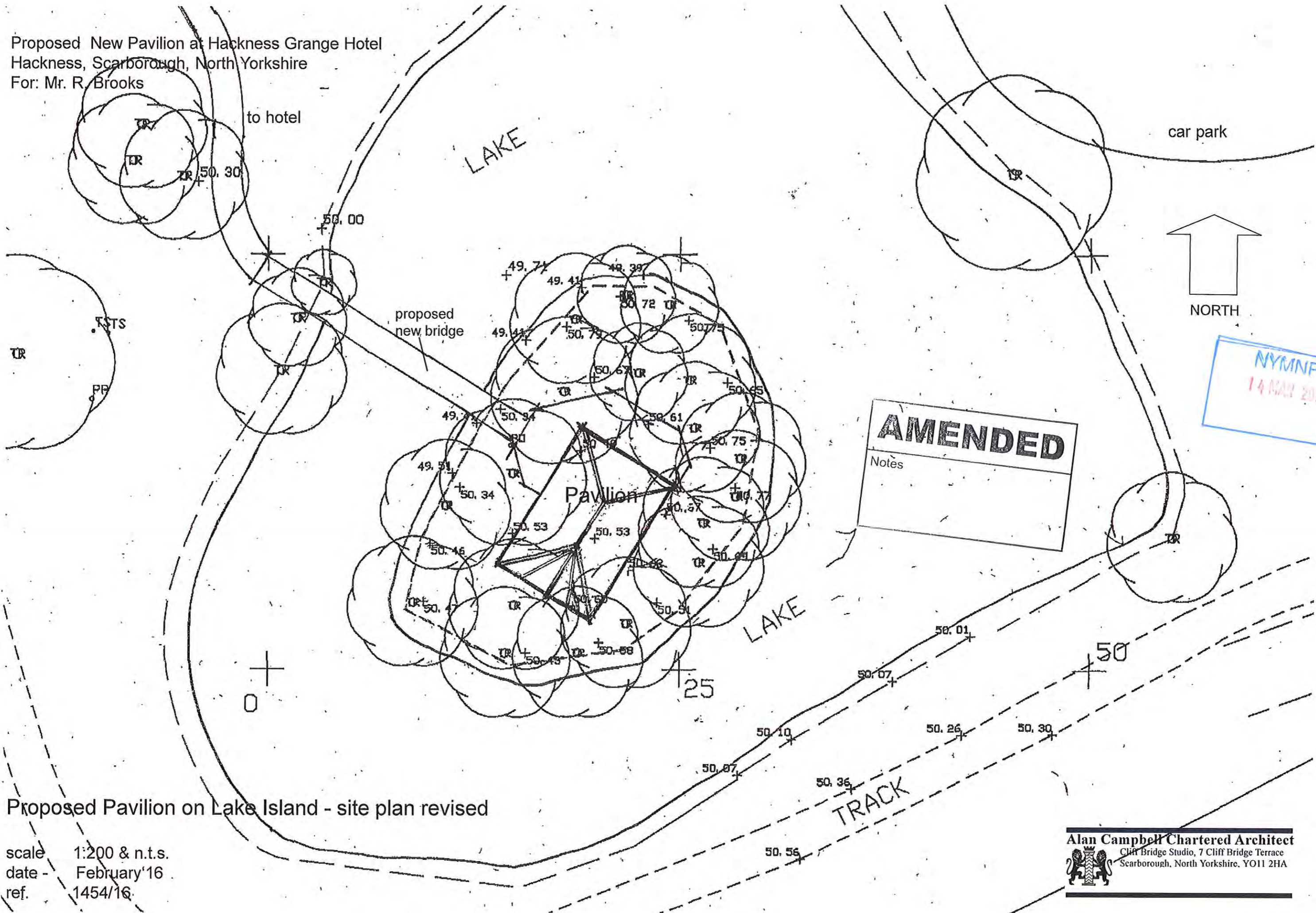

Proposed Pavilion on Lake Island - site plan revised

scale 1:200 & n.t.s.  
 date February '16  
 ref. 1454/16

**Alan Campbell Chartered Architect**  
 Cliff Bridge Studio, 7 Cliff Bridge Terrace  
 Scarborough, North Yorkshire, YO11 2HA

Proposed New Pavilion at Hackness Grange Hotel  
Hackness, Scarborough, North Yorkshire  
For: Mr. R. Brooks

LAK

**AMENDED**  
Notes

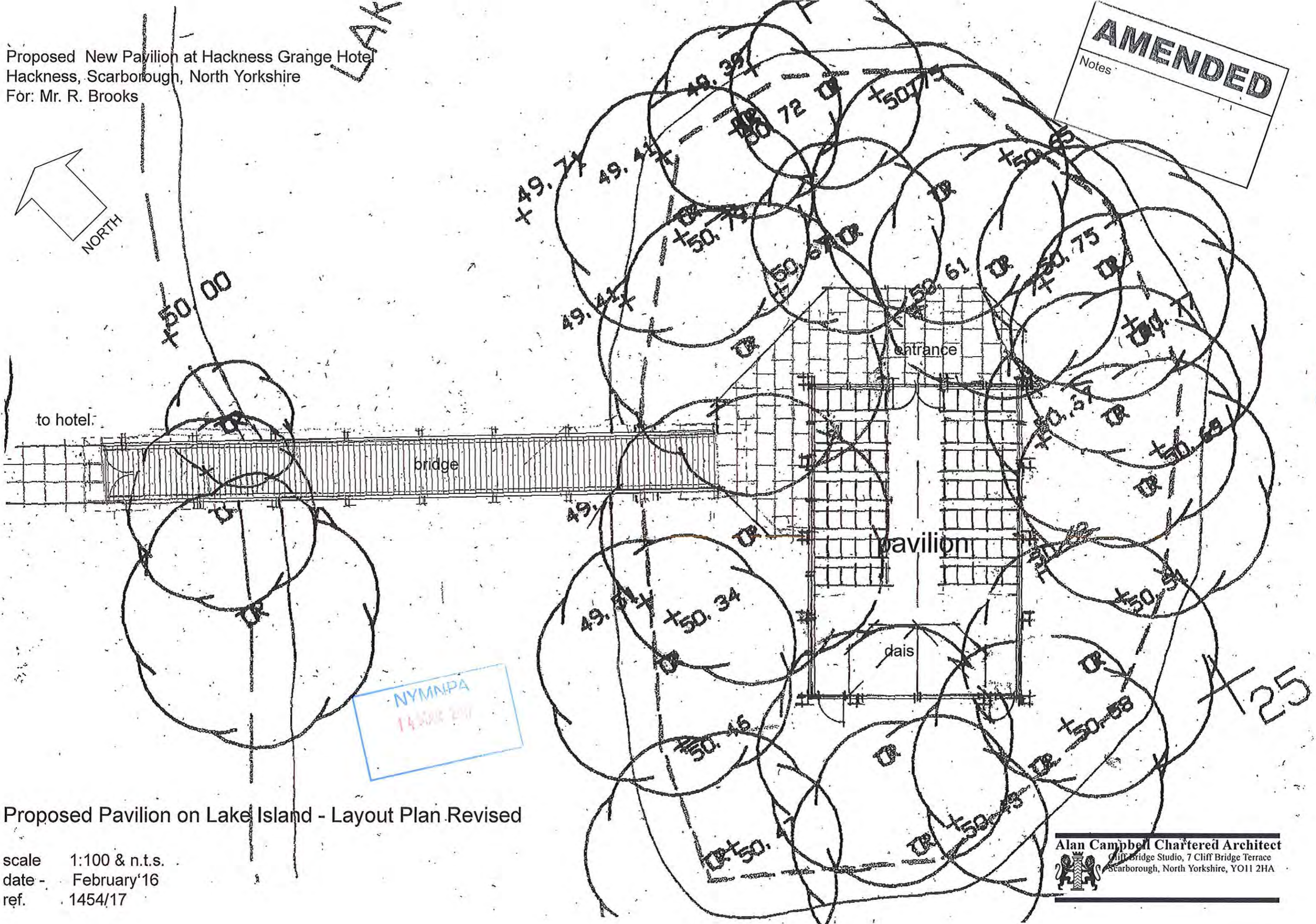
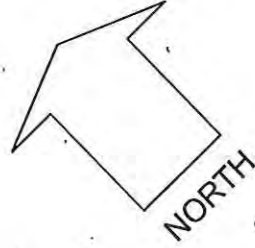

NYMNPA  
1454/17

Proposed Pavilion on Lake Island - Layout Plan Revised

scale 1:100 & n.t.s.  
date - February '16  
ref. 1454/17

Alan Campbell Chartered Architect  
Cliff Bridge Studio, 7 Cliff Bridge Terrace  
Scarborough, North Yorkshire, YO11 2HA

Proposed New Pavilion at Hackness Grange Hotel  
Hackness, Scarborough, North Yorkshire  
For: Mr. R. Brooks

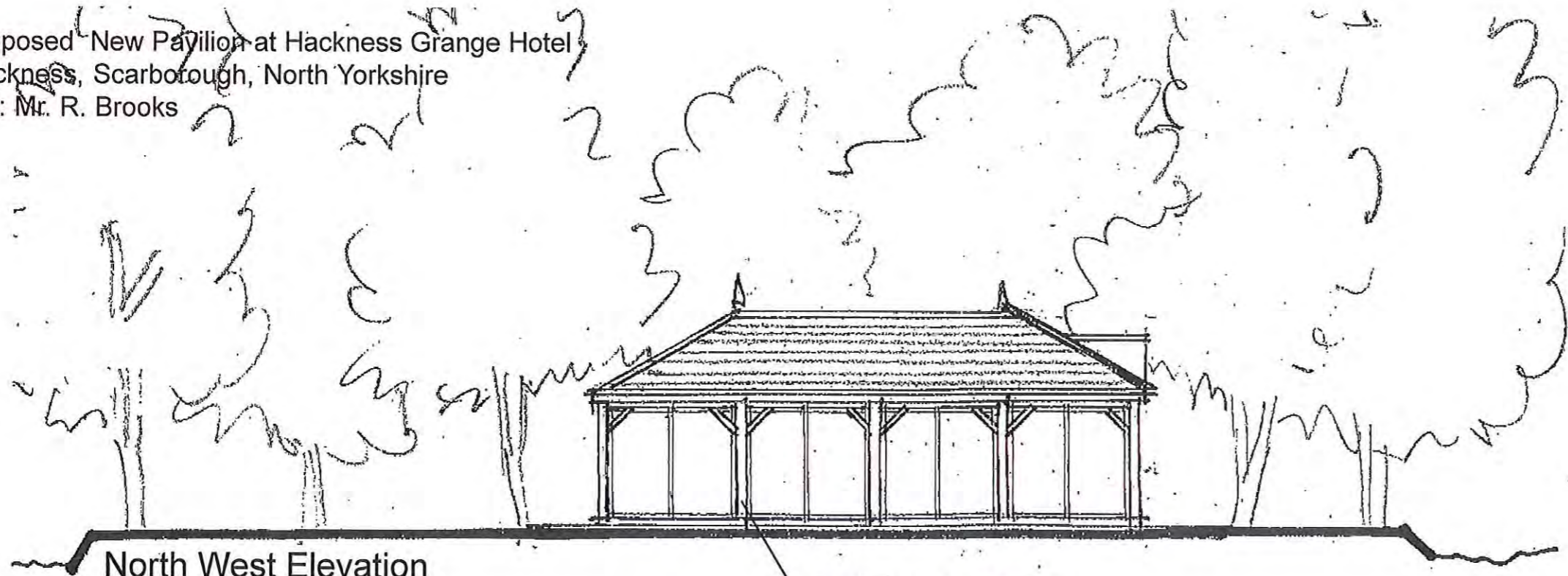

North West Elevation

Pavilion - stained timber  
framed structure with timber  
shingle roof and glazed side  
panels

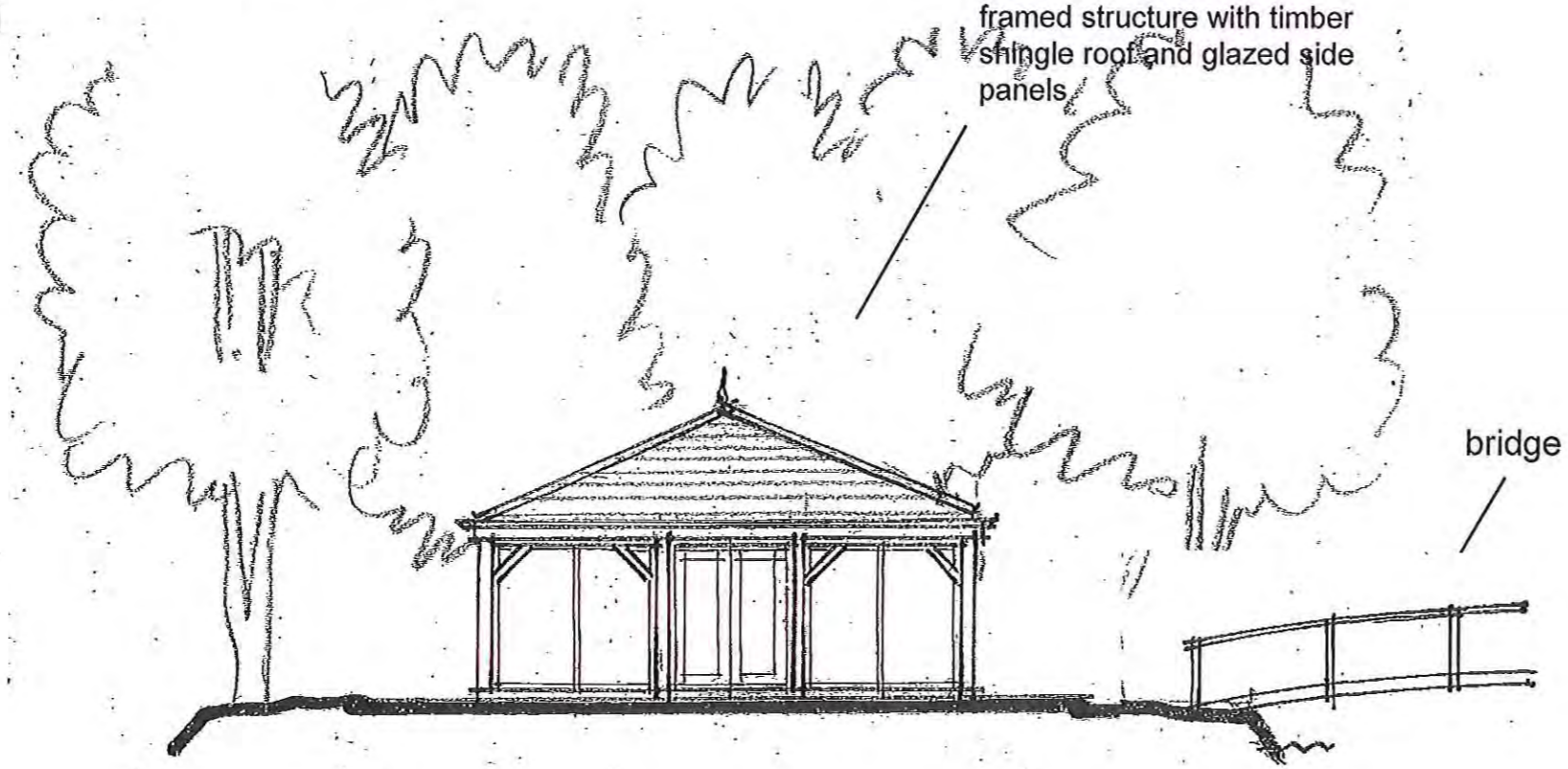

bridge

North East Elevation

**AMENDED**  
Notes

Proposed Pavilion on Lake Island - Elevations Revised 1.

scale 1:100  
date - February '16  
ref. 1454/18A

NYMNDG  
14/02/16

Rev A - roof feature revised 14-03-17

**Alan Campbell Chartered Architect**  
Cliff Bridge Studio, 7 Cliff Bridge Terrace  
Scarborough, North Yorkshire. YO11 2HA

Proposed New Pavilion at Hackness Grange Hotel  
Hackness, Scarborough, North Yorkshire  
For: Mr. R. Brooks

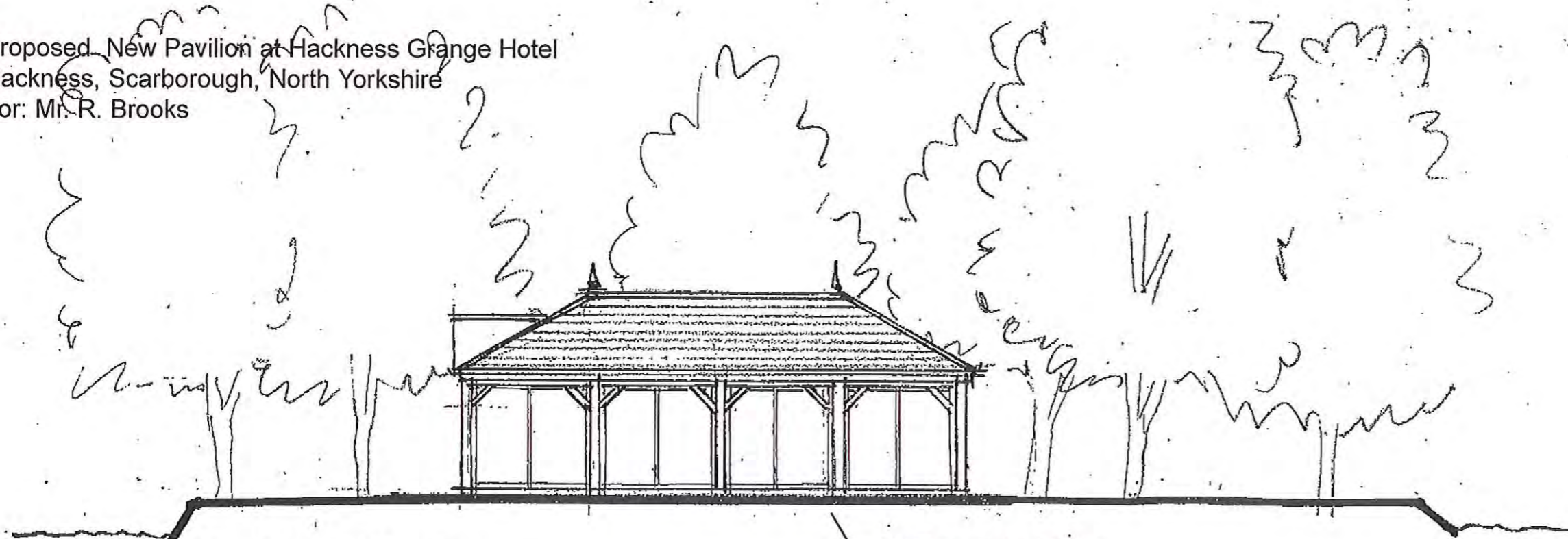

South East Elevation

Pavilion - stained timber  
framed structure with timber  
shingle roof and glazed side  
panels

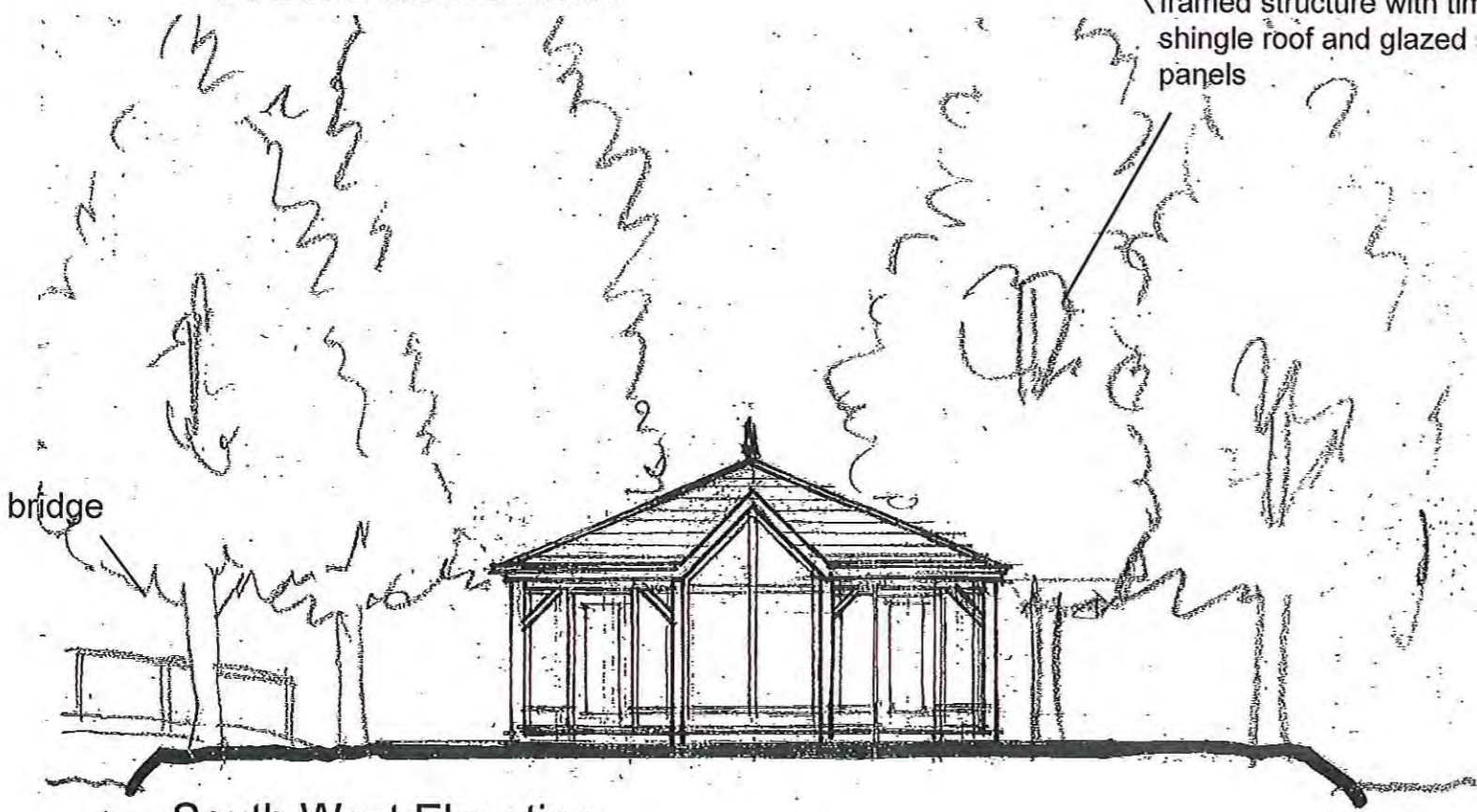

bridge

South West Elevation

**AMENDED**  
Notes

NOV 16 14 2017

Proposed Pavilion on Lake Island - Elevations Revised 2.

scale 1:100  
date - February '16  
ref. 1454/19A

Rev A - roof feature revised 14-03-17

**Alan Campbell Chartered Architect**  
Cliff Bridge Studio, 7 Cliff Bridge Terrace  
Scarborough, North Yorkshire, YO11 2HA



Proposed New Pavilion at Hackness Grange Hotel  
Hackness, Scarborough, North Yorkshire  
For: Mr. R. Brooks

NYMNP  
1454/21

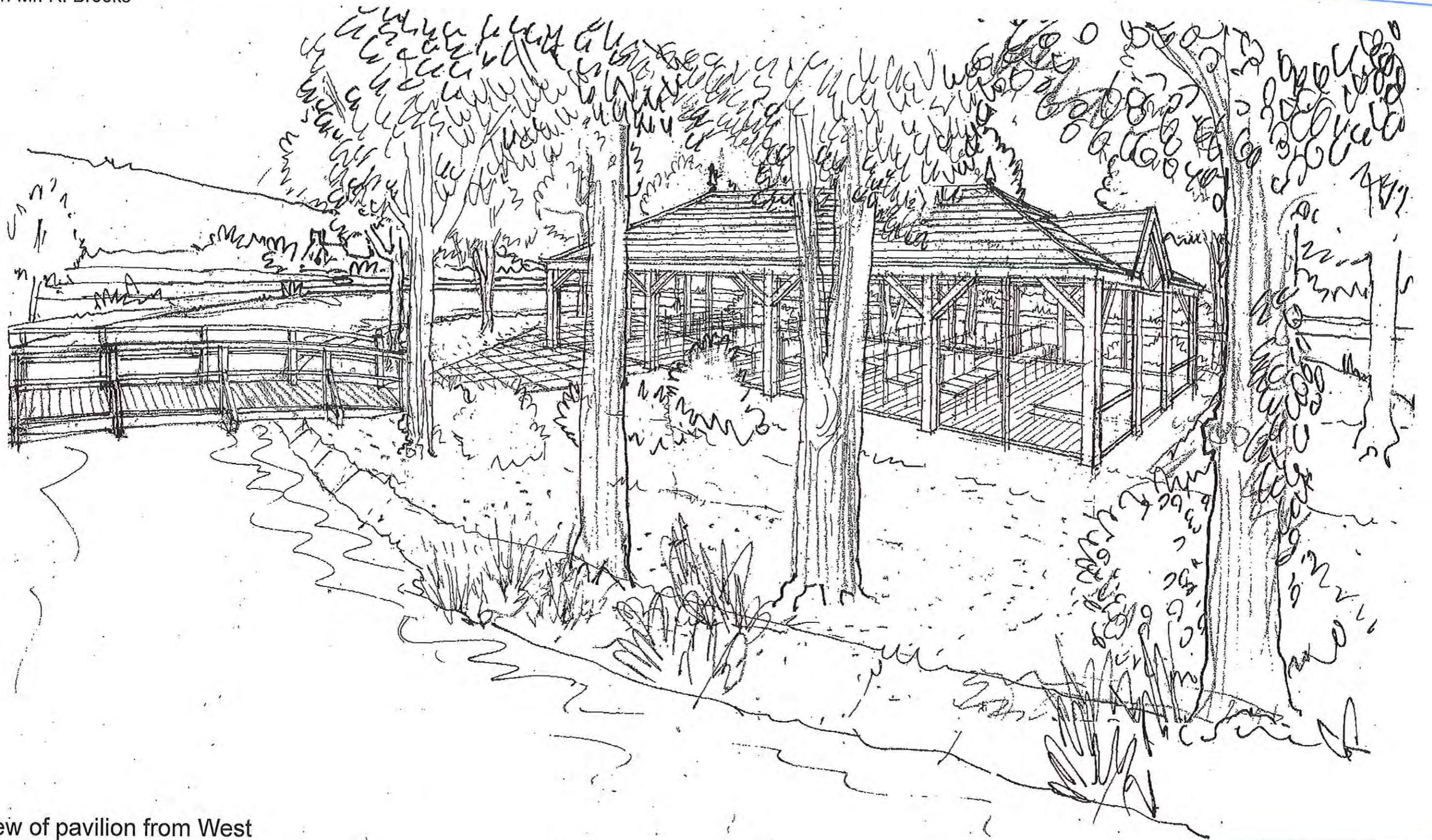

View of pavilion from West

scale n.t.s.  
date - March '16  
ref. 1454/21

**AMENDED**

Notes

**Alan Campbell Chartered Architect**  
Cliff Bridge Studio, 7 Cliff Bridge Terrace  
Scarborough, North Yorkshire, YO11 2HA