

NOTES
 Do not scale this drawing.
 All dimensions are in millimetres unless stated otherwise.
 This drawing is to be read in conjunction with all other relevant drawings and specifications.
 The copyright of this drawing is vested in Harris Irwin Associates Ltd. and must not be copied or reproduced without his written consent of a Director.

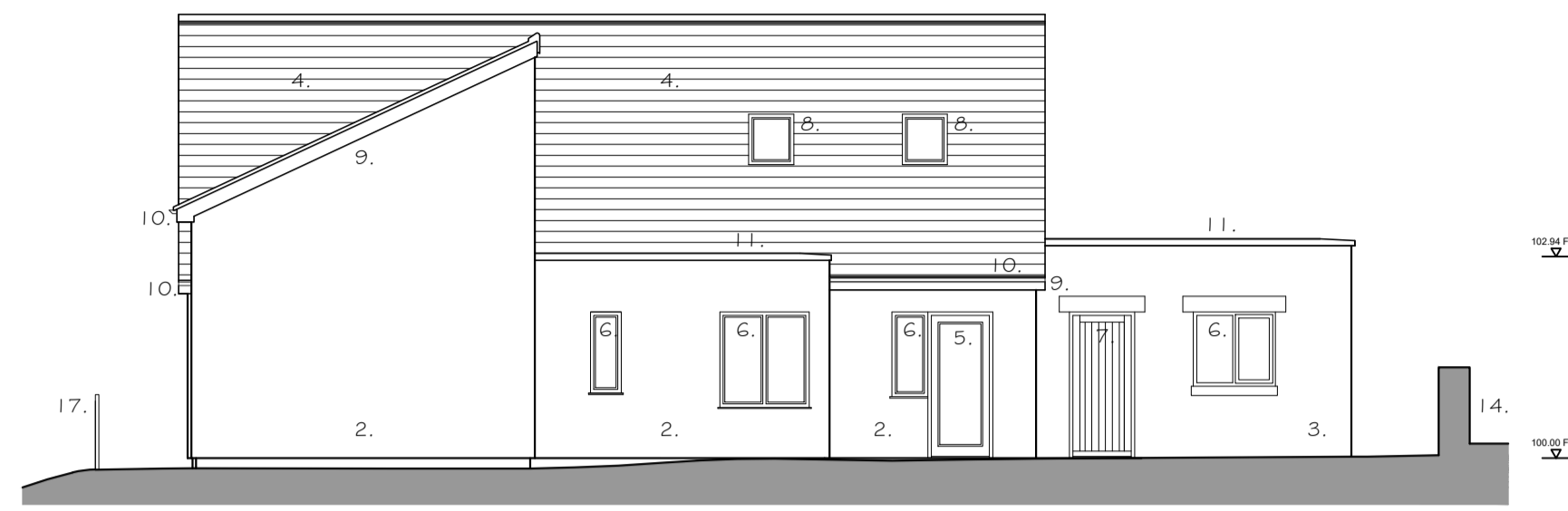

Existing South-facing Elevation
 Scale 1:100



Existing East-facing Elevation
 Scale 1:100

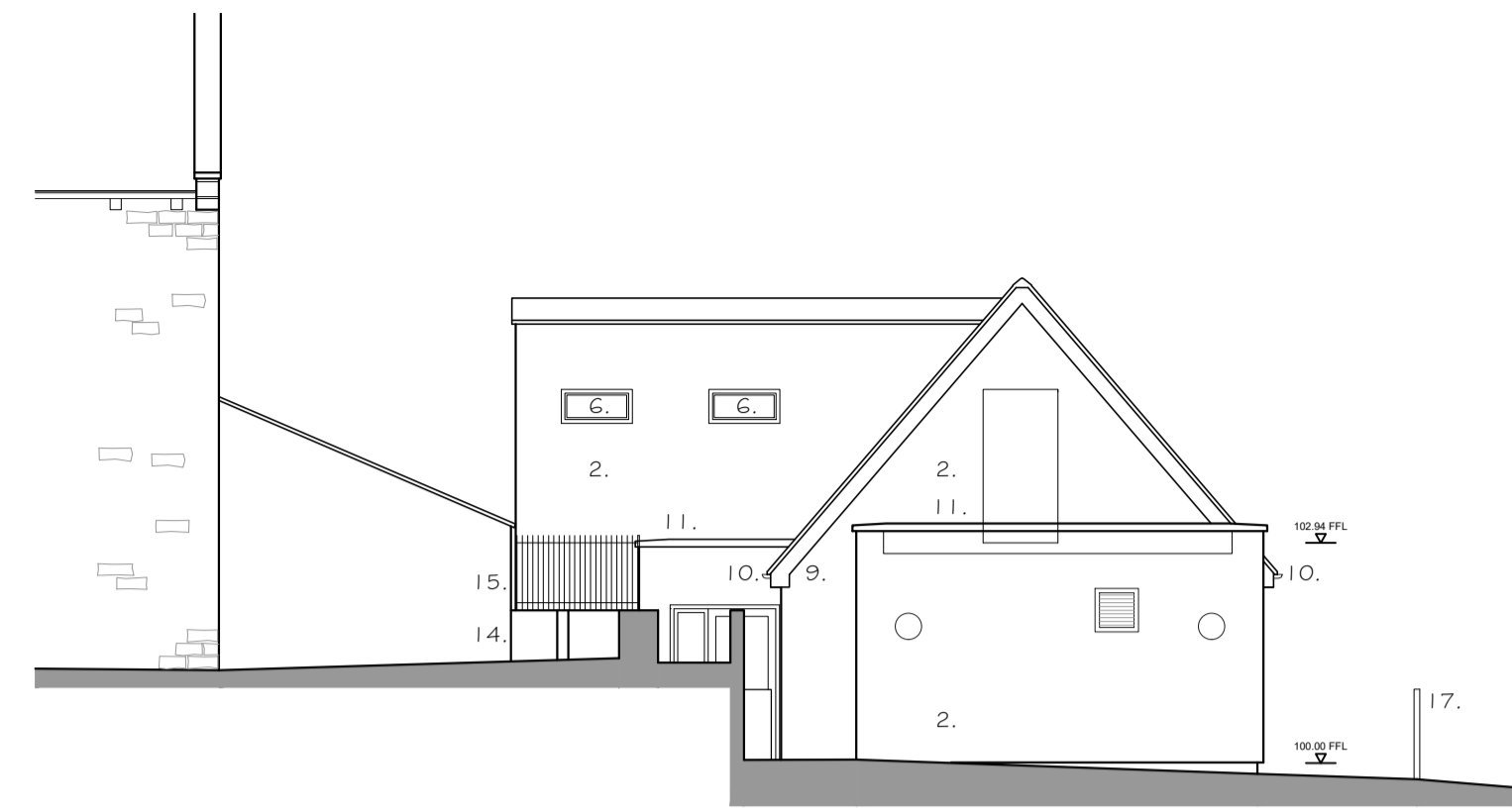

Existing North-facing Elevation
 Scale 1:100

Elevation Key	
1. Facing Brickwork, colour: Red	9. Timber fascia, verge & soffit boards. Painted / Stained, colour: Brown
2. Vertical 'Ship-lap' Timber boarding	10. uPVC Rainwater goods (Guttering & Fallpipes) Colour: Black
3. Render Wall, colour: Cream	11. Artstone coping to parapet wall(s)
4. Natural Slate Roof Covering	12. Artstone window cill
5. PPC Aluminium framed, glazed door. Frame colour: Blue	13. Artstone window / door head
6. PPC Aluminium framed window. Frame colour: Off White/ Pale Grey	14. Stone walling
7. Timber door and frame, colour: Blue	15. Steel railings. Painted, colour: Grey / Black
8. PPC Aluminium framed rooflight (Conservation type) Frame colour: Black	16. Photovoltaic / Solar panels
	17. Timber fence (Boundary)

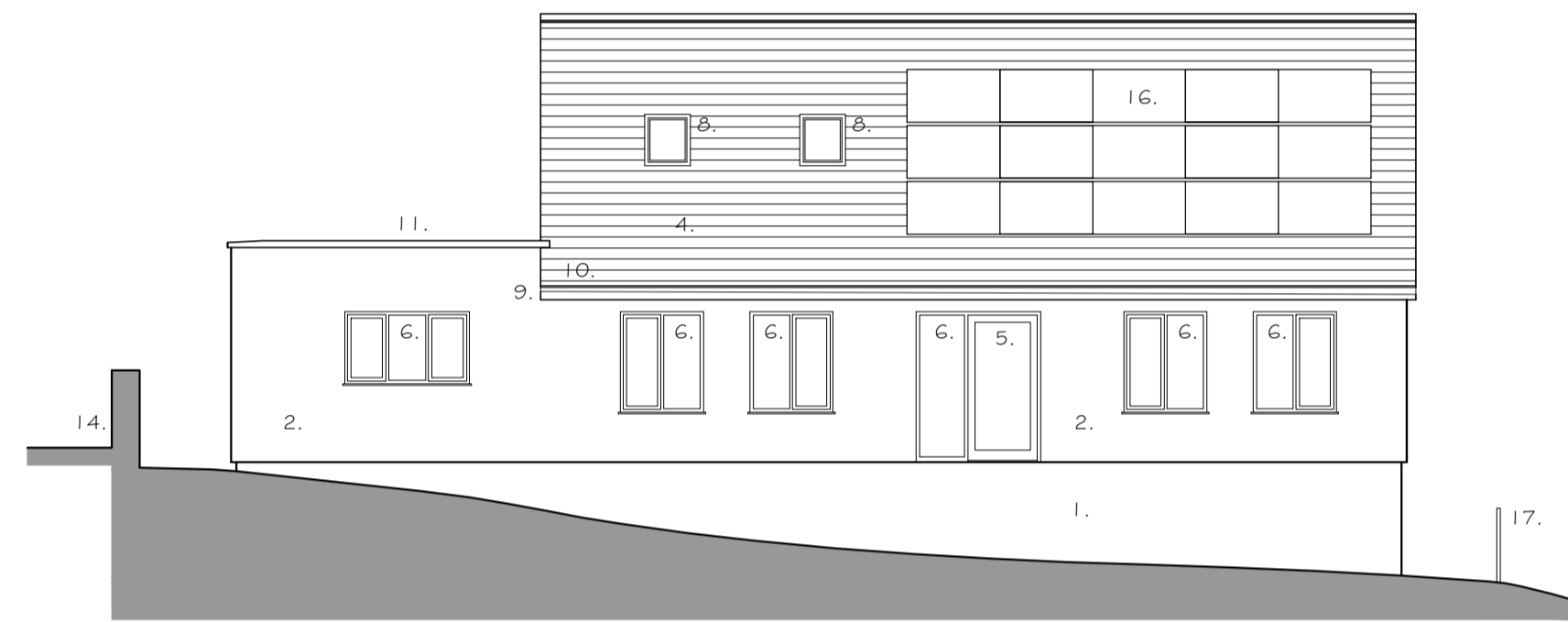

Existing West-facing Elevation
 Scale 1:100

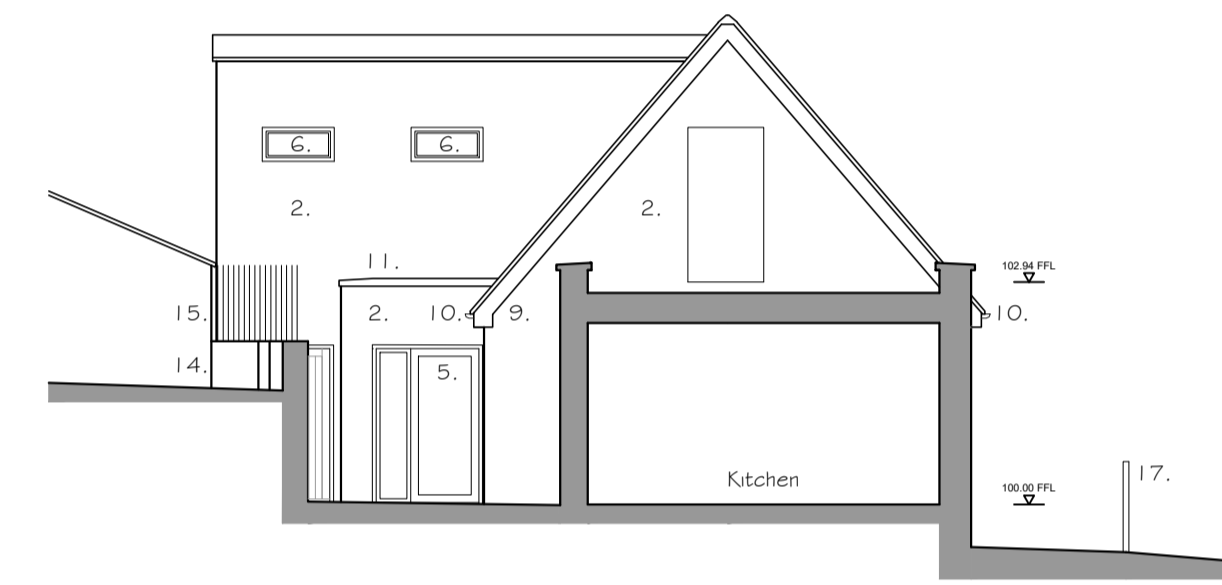

Sectional North-facing Elevation
 Scale 1:100

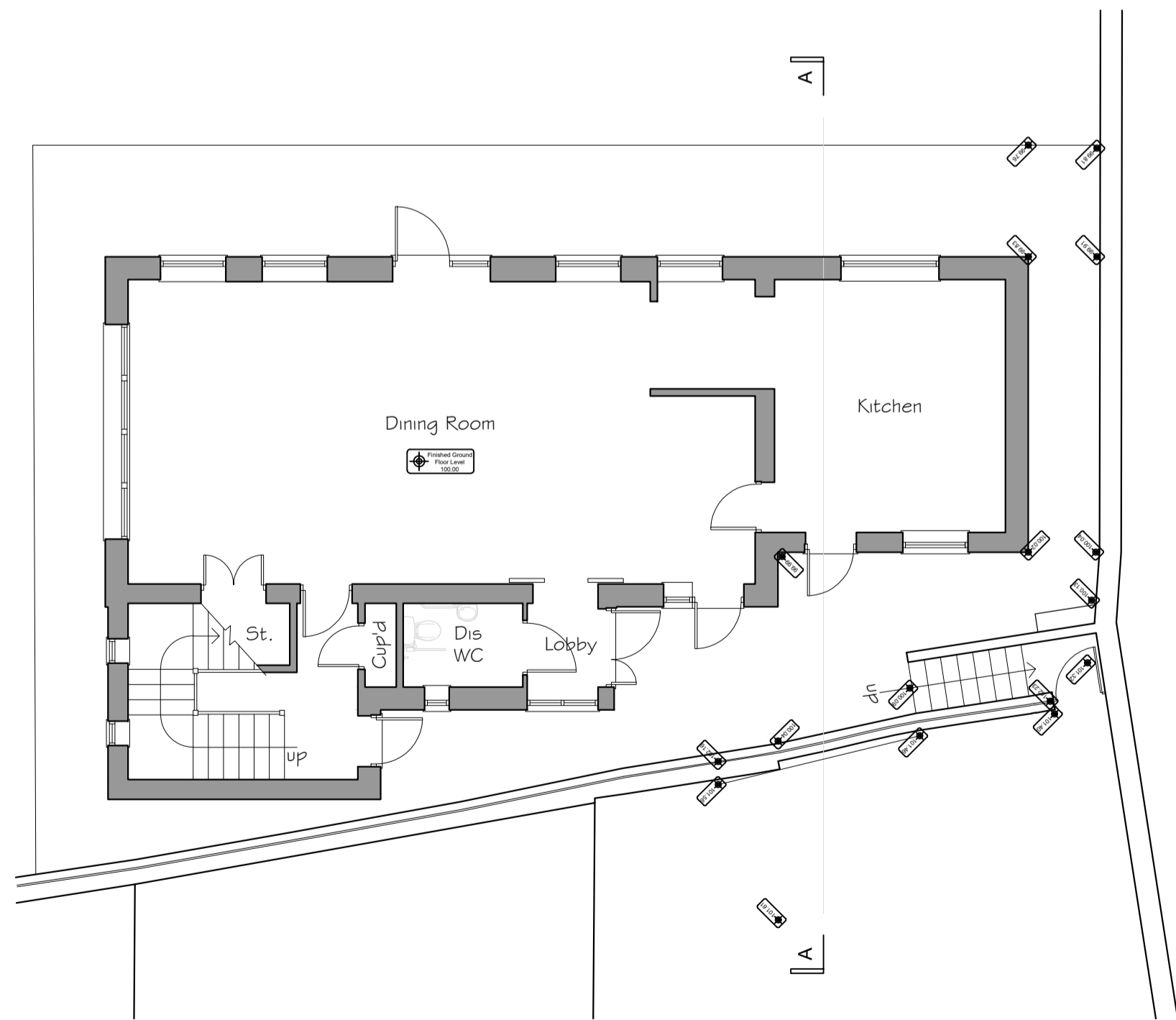

Existing Ground Floor Plan
 Scale 1:100

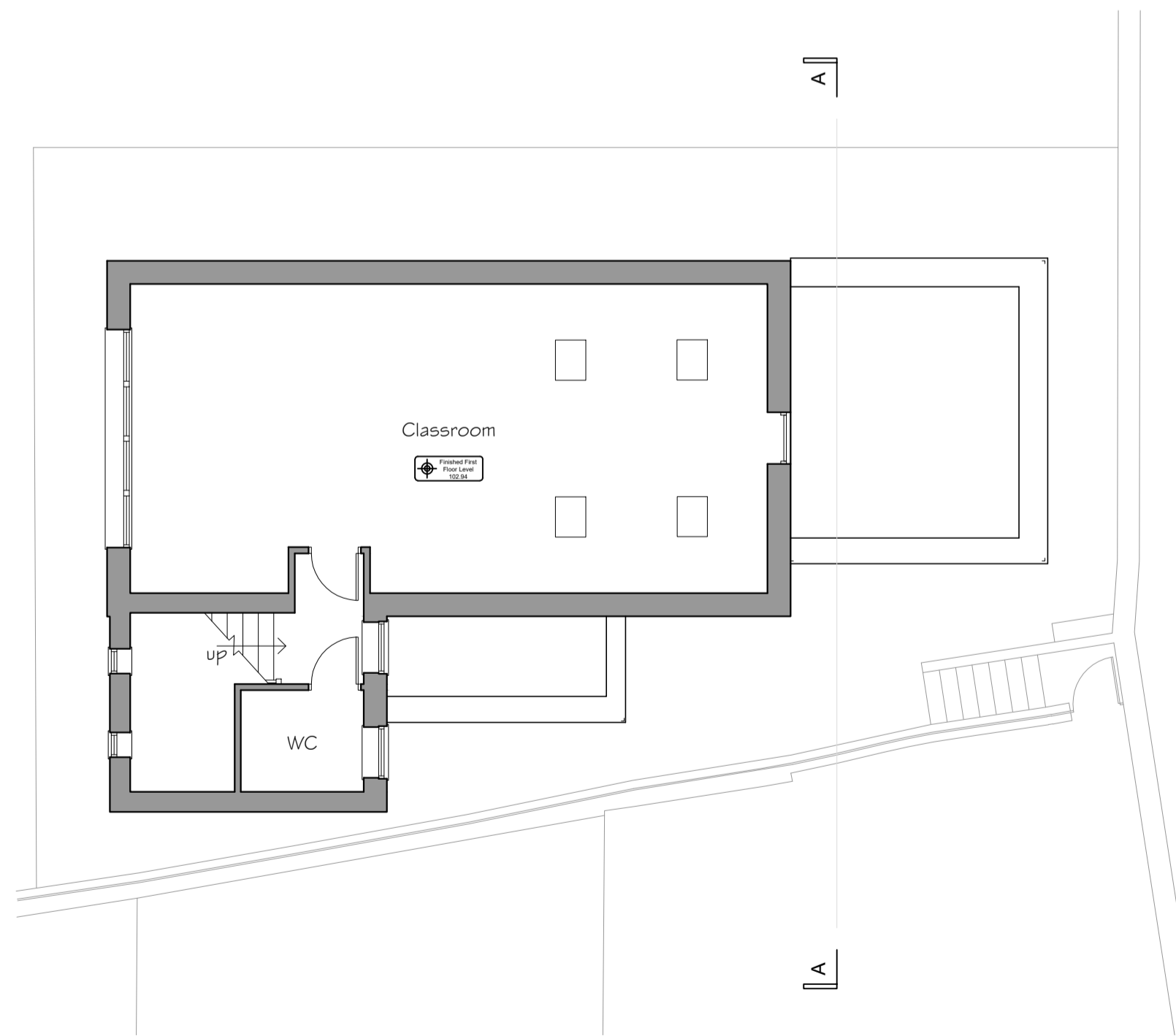
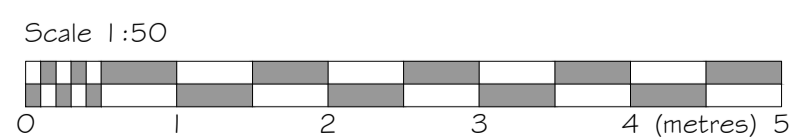

Existing First Floor Plan
 Scale 1:50

Rev	Date	Description	Drawn By	Checked By

harrisirwin
 architects & designers

Aske Stables, Aske, Richmond, North Yorkshire. DL10 5HG

Project:
 Access Improvements to Existing Dining Hall and Classroom St. Heddas RC Primary School Egton Bridge

Client:
 Diocese of Middlesbrough

Drawing Title:
 Existing Floor Plans and Elevations

NYMNP
 27/02/2018

PLANNING

HIA Project Number	Scale @ A1	Subsidiary
2291	1:100	DO

Project	Originator	Volume	Level	Type	Role	Number
2291	HIA	00	00	DR	A	002

NOTES

Do not scale this drawing.

All dimensions are in millimetres unless stated otherwise.

This drawing is to be read in conjunction with all other relevant drawings and specifications.

The copyright of this drawing is vested in Harris Irwin Associates Ltd and must not be copied or reproduced without the written consent of a Director.



Proposed South-facing Elevation
Scale 1:100

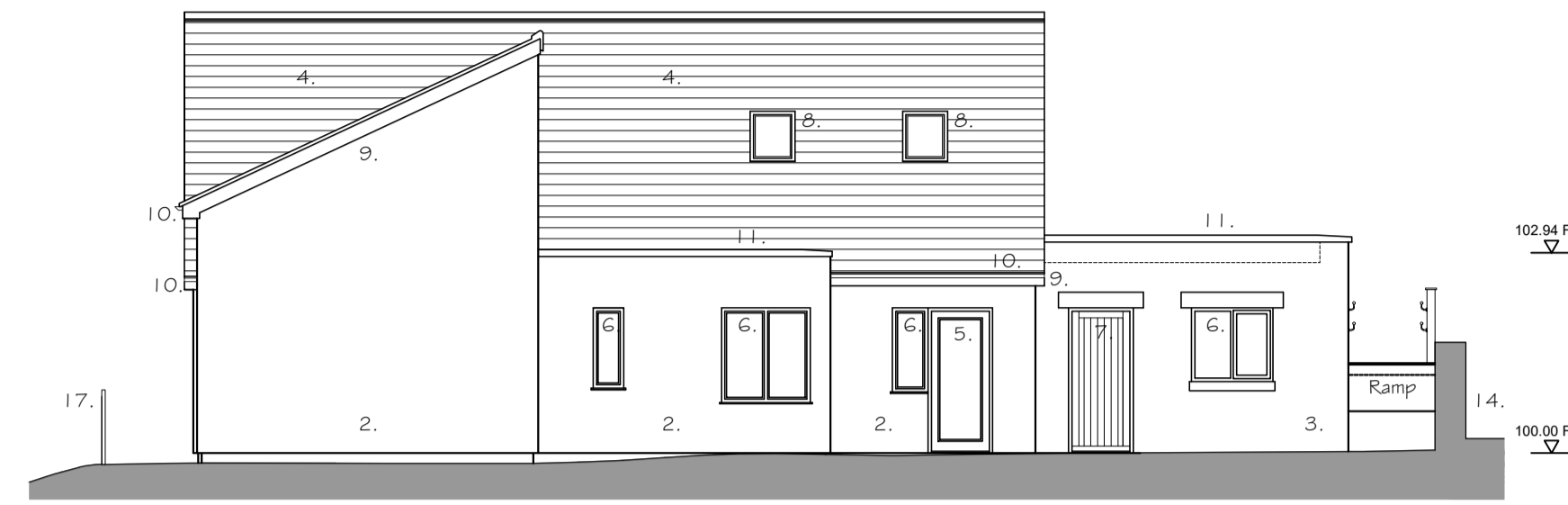

Proposed East-facing Elevation
Scale 1:100

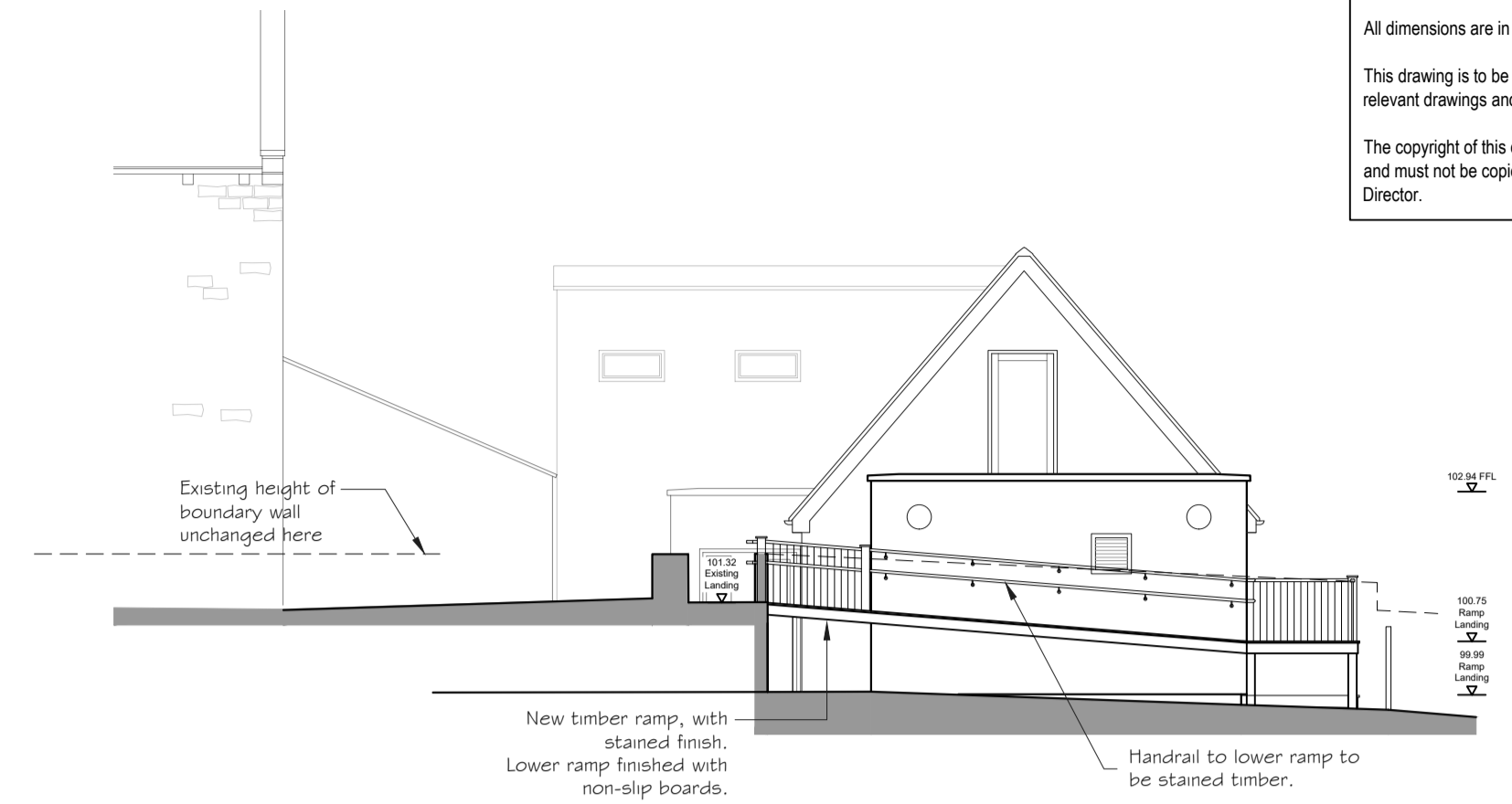

Proposed North-facing Elevation
Scale 1:100

Elevation Key	
1. Facing Brickwork, colour: Red	9. Timber fascia, verge & soffit boards. Painted / Stained, colour: Brown
2. Vertical 'Ship-lap' Timber boarding	10. uPVC Rainwater goods (Guttering & Fallpipes) Colour: Black
3. Render Wall, colour: Cream	11. Artstone coping to parapet walls
4. Natural Slate Roof Covering	12. Artstone window cill
5. PPC Aluminium framed, glazed door. Frame colour: Blue	13. Artstone window / door head
6. PPC Aluminium framed window. Frame colour: Off White/ Fale Grey	14. Stone walling
7. Timber door and frame, colour: Blue	15. Steel railings, Painted, colour: Grey / Black
8. PPC Aluminium framed rooflight (Conservation type) Frame colour: Black	16. Photovoltaic / Solar panels
	17. Timber fence (Boundary)

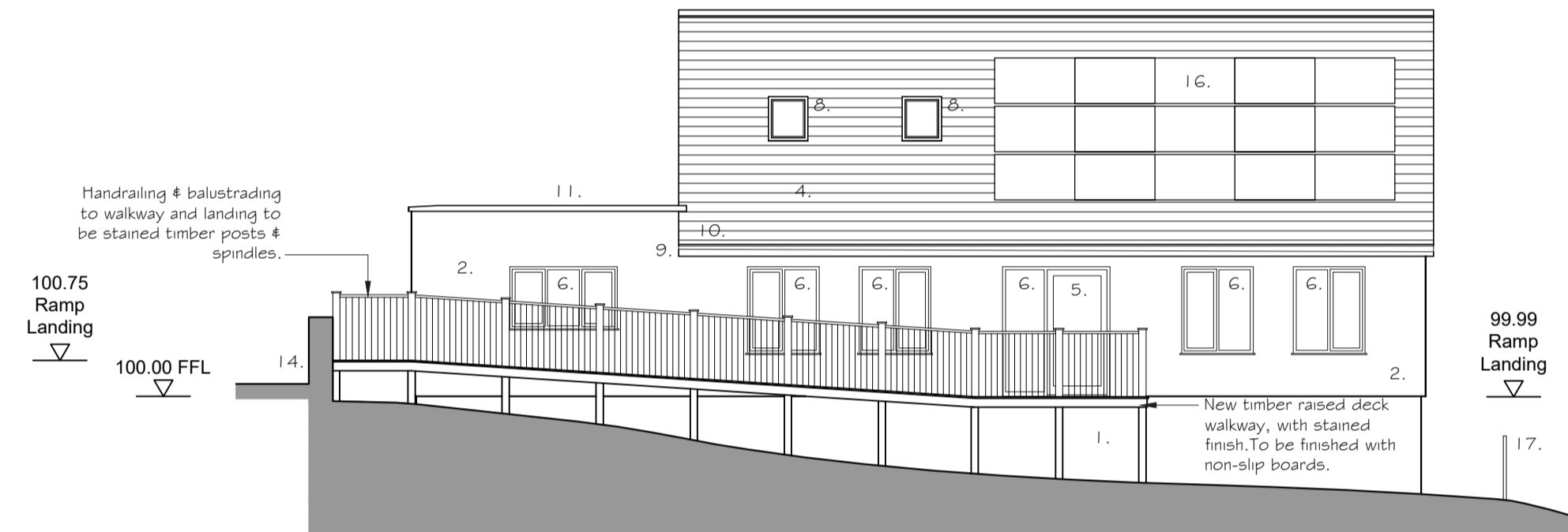

Proposed West-facing Elevation
Scale 1:100

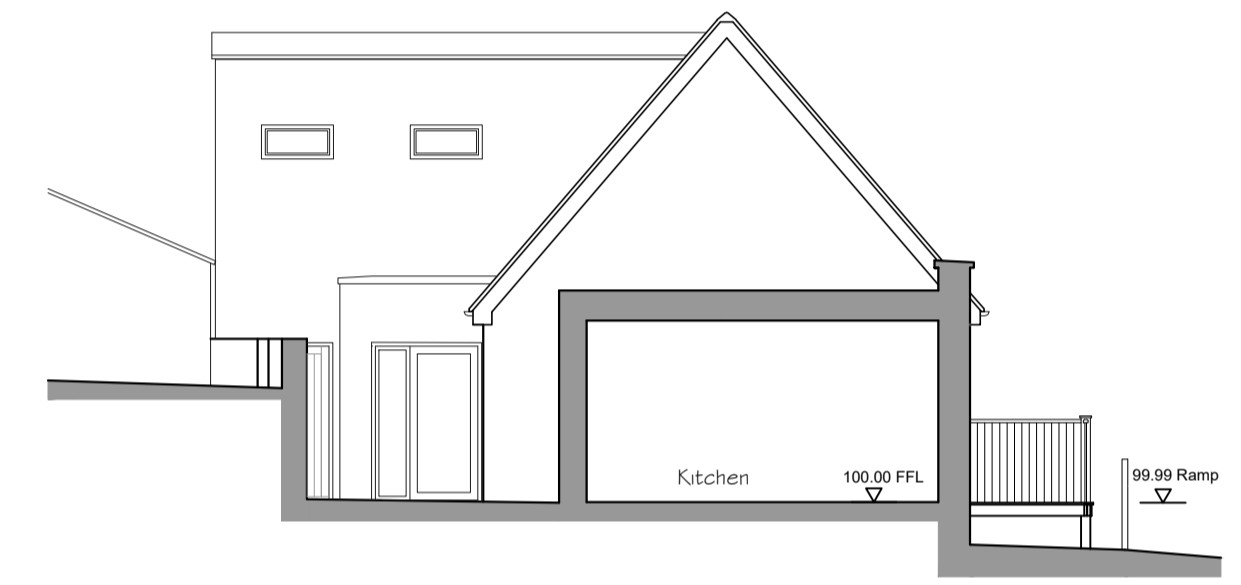

Sectional North-facing Elevation
Scale 1:100

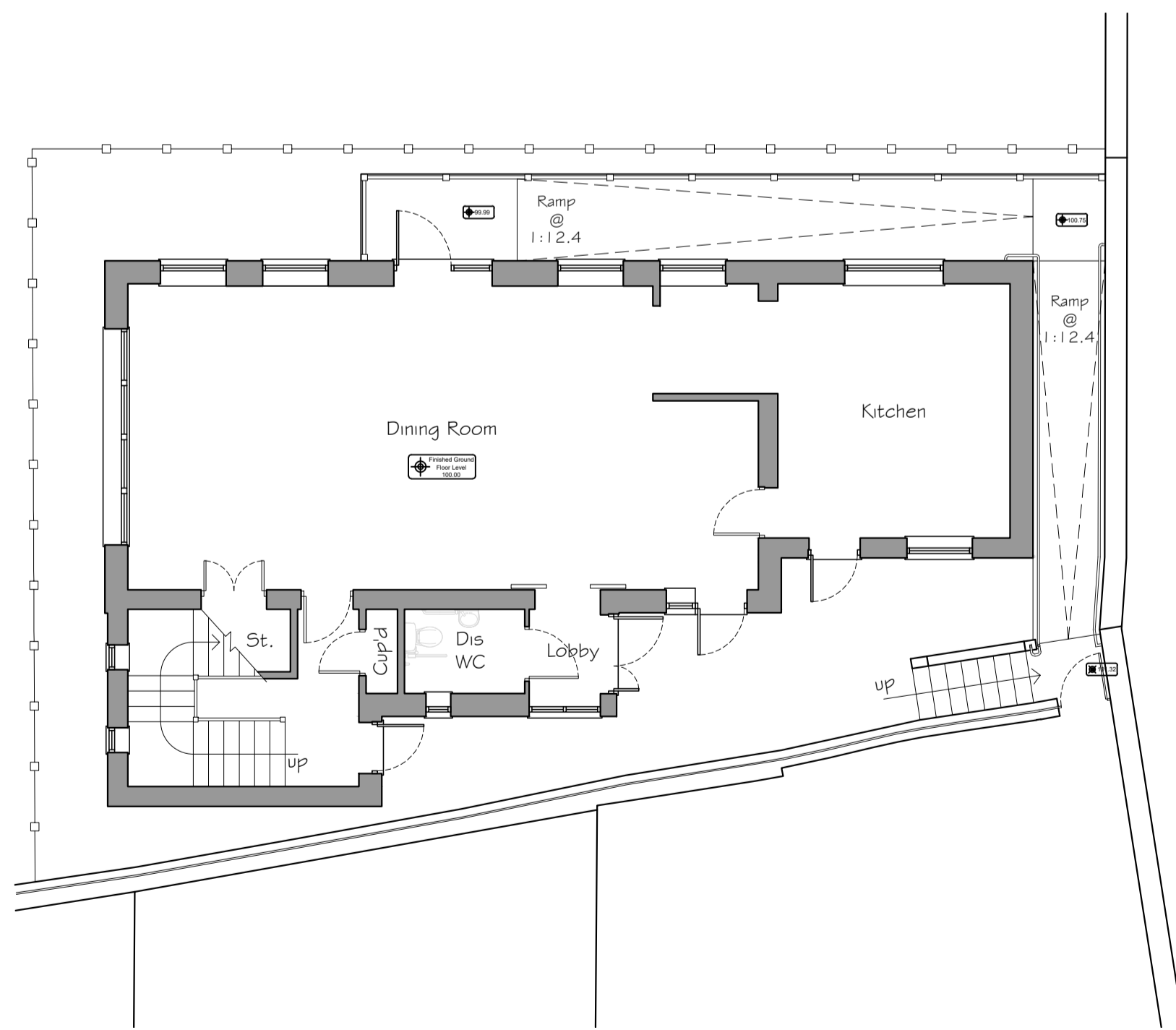

Proposed Ground Floor Plan
Scale 1:100

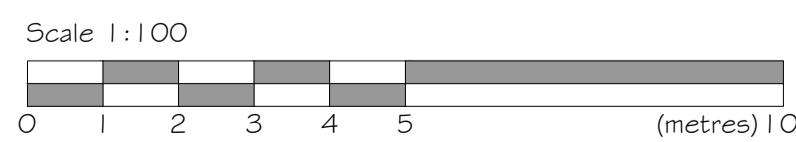

NYMNPA

27/02/2018

Rev	Date	Description	Drawn By	Checked By
A	30/01/18	Revised to match existing	EP	JPH

harrisirwin
architects & designers

Aske Stables, Aske, Richmond, North Yorkshire. DL10 5HG

Project:
Access Improvements to Existing Dining Hall and Classroom St.Heddas RC Primary School Egton Bridge

Client:
Diocese of Middlesbrough

Drawing Title:
Proposed Floor Plans and Elevations

PLANNING

HIA Project Number	Scale @ A1	Subsidiary
2291	1:100	DO

Project	Originator	Volume	Level	Type	Role	Number
2291	HIA	00	00	DR	A	003

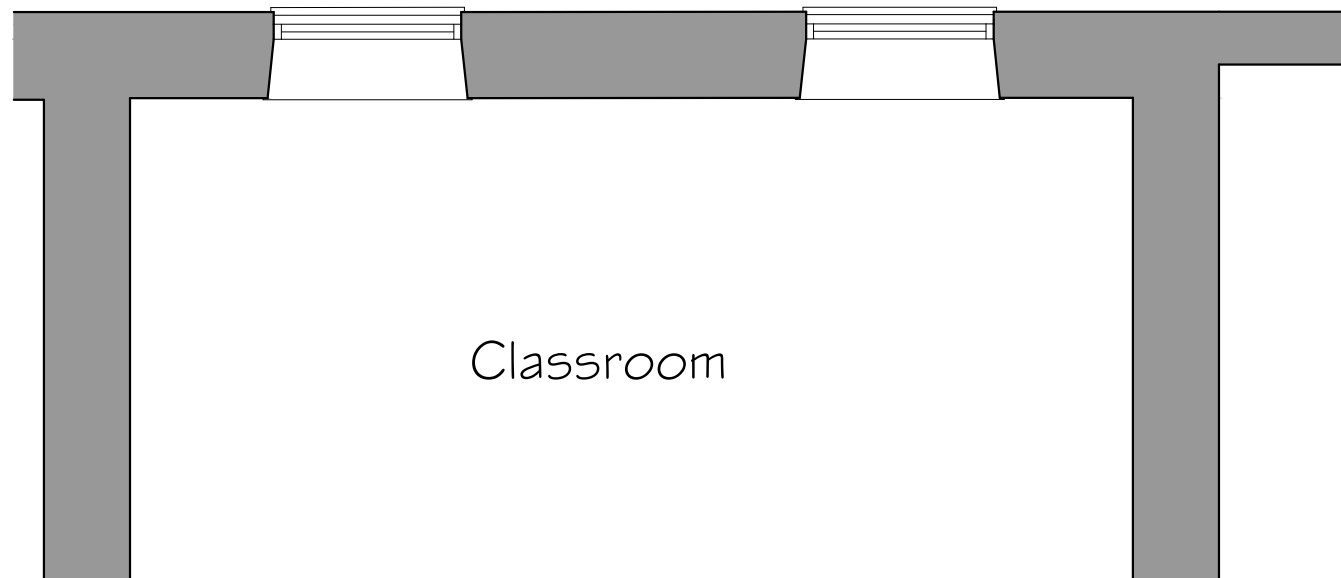
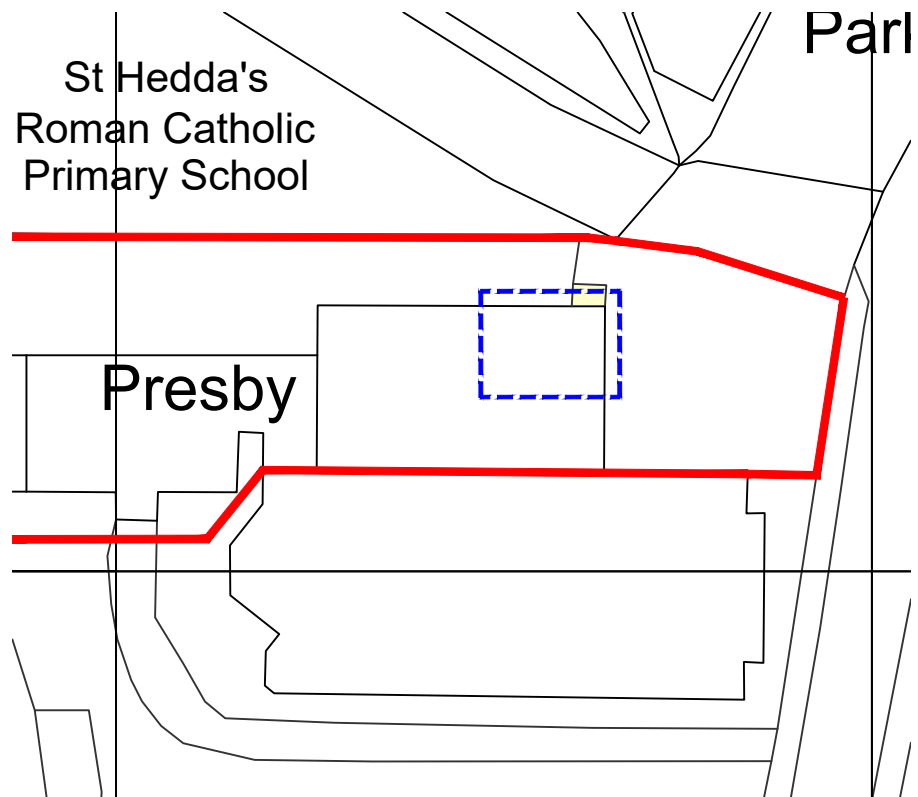

NOTES

Do not scale this drawing.

All dimensions are in millimetres unless stated otherwise.

This drawing is to be read in conjunction with all other relevant drawings and specifications.

The copyright of this drawing is vested in Harris Irwin Associates Ltd. and must not be copied or reproduced without his written consent of a Director.

NYMNP
04/05/2018

Elevation Key

- 1. Herringbone-tooled Sandstone
- 2. Stone Slate roof covering
- 3. White painted timber framed single glazed window
- 4. Timber door and frame - painted white to match existing windows w/ double glazing

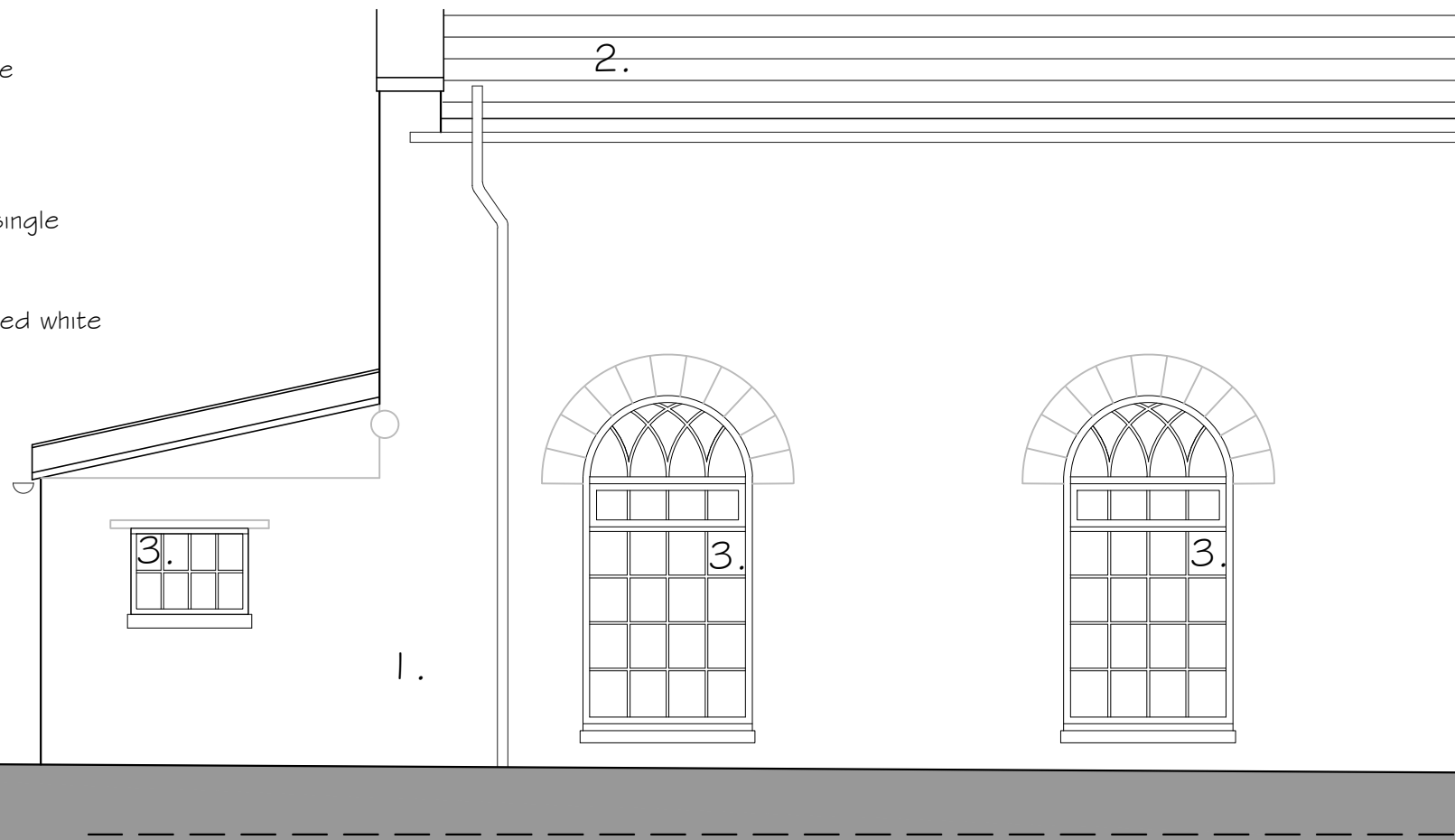

A	08-03-18	Revised for Planning Application	EP	JPH
Rev	Date	Description	Drawn By	Checked By
 Aske Stables, Aske, Richmond, North Yorkshire. DL10 5HG				

Project:
Access Improvements to Existing Dining Hall and Classroom
St. Heddas RC Primary School
Egton Bridge

Client:
Diocese of Middlesbrough

Drawing Title:
Existing Floor Plans and Elevations (2)

PLANNING

HIA Project Number 2291	Scale @ A3 1:50	Suitability DO
Project 2291 - HIA - 00 - 00 - DR - A - 004	Originator HIA	Volume 00 - 00
Level DR	Type A	Role A
Number 004		

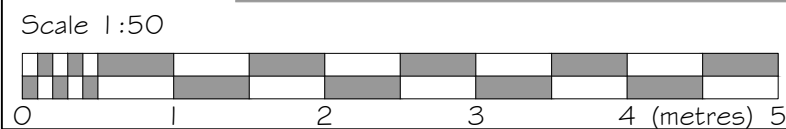

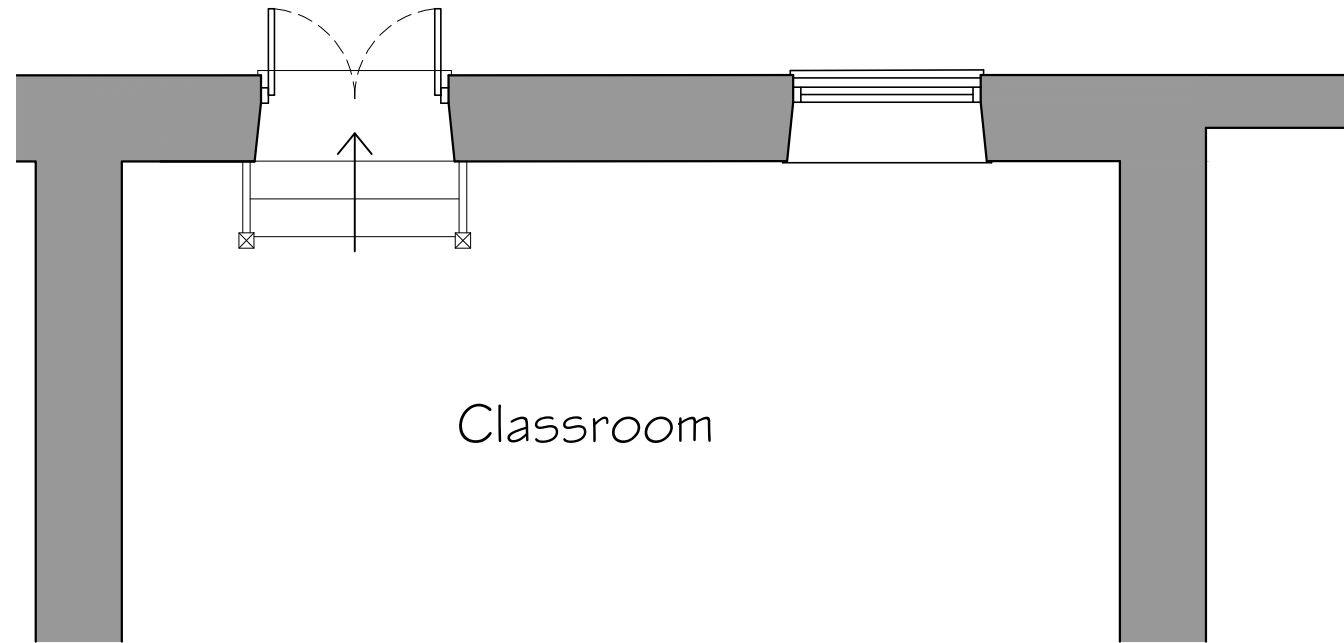
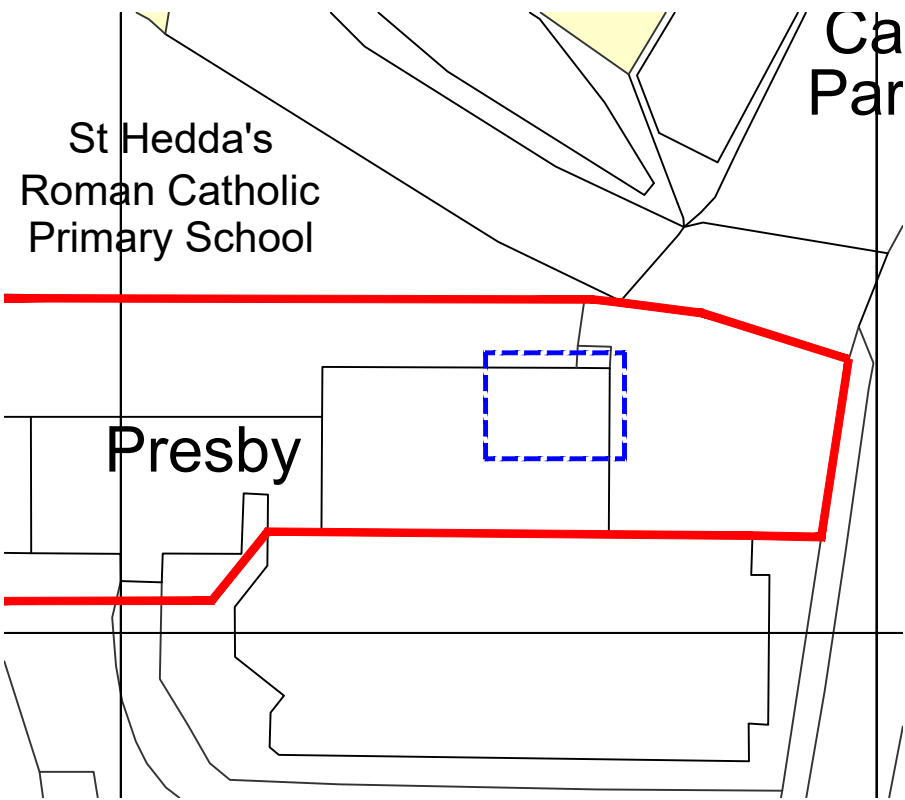

NOTES

Do not scale this drawing.

All dimensions are in millimetres unless stated otherwise.

This drawing is to be read in conjunction with all other relevant drawings and specifications.

The copyright of this drawing is vested in Harris Irwin Associates Ltd. and must not be copied or reproduced without his written consent of a Director.

NYMNP
04/05/2018

Elevation Key

- 1. Coursed sandstone blocks
- 2. Stone Slate roof covering
- 3. White painted timber framed single glazed window
- 4. Timber door and frame - painted white to match existing windows w/ double glazing

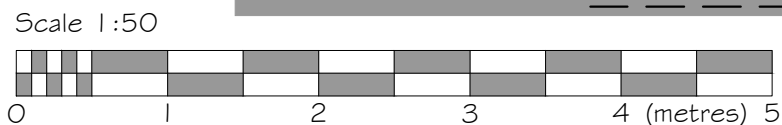

Rev	Date	Description	Drawn By	Checked By
A	08-03-18	Revised for Planning Application	EP	JPH

harrisirwin
architects & designers

Aske Stables, Aske, Richmond, North Yorkshire. DL10 5HG

Project:
Access Improvements to Existing Dining Hall and Classroom
St. Heddas RC Primary School
Egton Bridge

Client:
Diocese of Middlesbrough

Drawing Title:
Proposed Floor Plans and Elevations (2)

PLANNING

HIA Project Number 2291	Scale @ A3 1:50	Suitability DO
----------------------------	--------------------	-------------------

Project	Originator	Volume	Level	Type	Role	Number
2291 - HIA	- 00	- 00	- DR	- A	-	005

NOTES

Do not scale this drawing.

All dimensions are in millimetres unless stated otherwise.

This drawing is to be read in conjunction with all other relevant drawings and specifications.

The copyright of this drawing is vested in Harris Irwin Associates Ltd. and must not be copied or reproduced without his written consent of a Director.

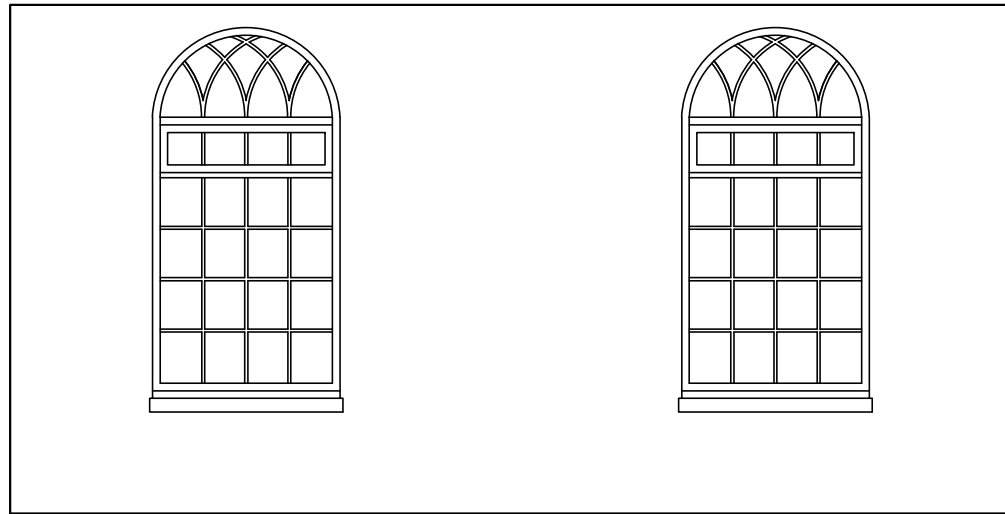

Existing Internal Elevation

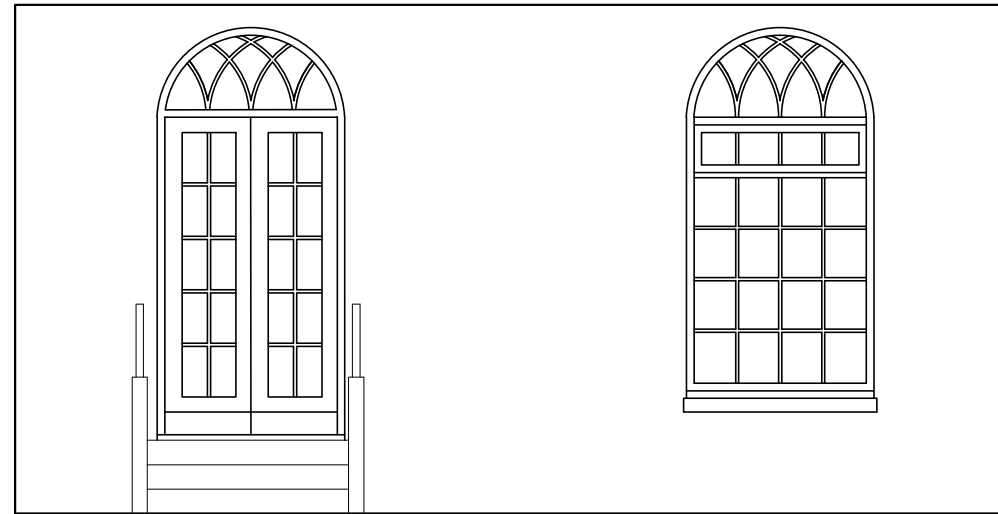

Proposed Internal Elevation

NYMNPA
04/05/2018

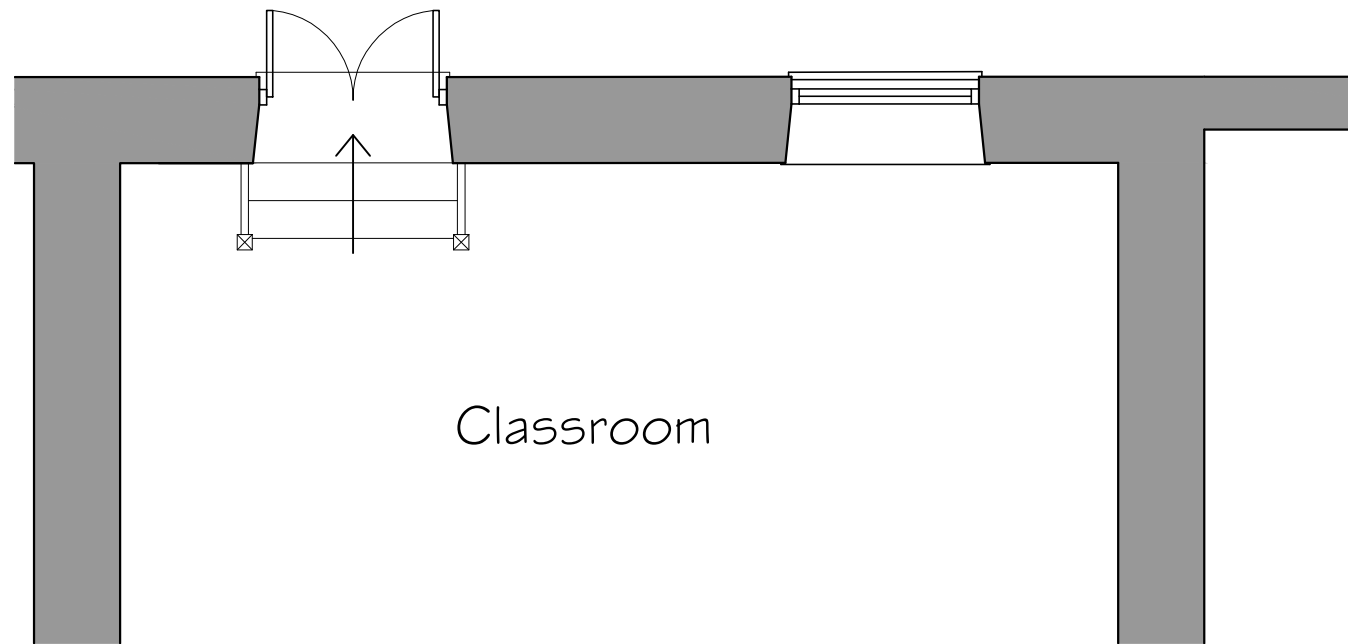

Classroom

Proposed Floor Plan

Scale 1:50

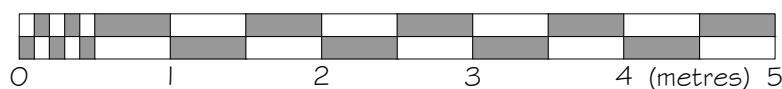

Rev	Date	Description	Drawn By	Checked By
A	08-03-18	Revised for Planning Application	EP	JPH

harrisirwin
architects & designers

Aske Stables, Aske, Richmond, North Yorkshire. DL10 5HG

Project:
Access Improvements to Existing Dining Hall and Classroom
St. Heddas RC Primary School
Egton Bridge

Client:
Diocese of Middlesbrough

Drawing Title:
Existing and Proposed Internal Elevation

PLANNING

HIA Project Number 2291	Scale @ A3 1:50	Suitability DO
----------------------------	--------------------	-------------------

Project	Originator	Volume	Level	Type	Role	Number
2291	HIA	- 00	- 00	DR	- A	- 006