

**General Notes**  
 Do not scale from this drawing. If in doubt ask.  
 Copyright exists on all drawings and drawing should not be copied without the consent of P.N. Bakes Architectural Consultancy.  
 Drawing to be read in conjunction with all relevant Specifications and other Consultants drawings.  
 All dimensions and levels to be checked on site prior to commencement.  
 Any discrepancies to be notified to PN Bakes Architectural Consultancy Immediately.  
 All materials and workmanship to comply with British Standards and Codes of Practice and meet current Building Regulations.

Ref.	Revision	Date
------	----------	------

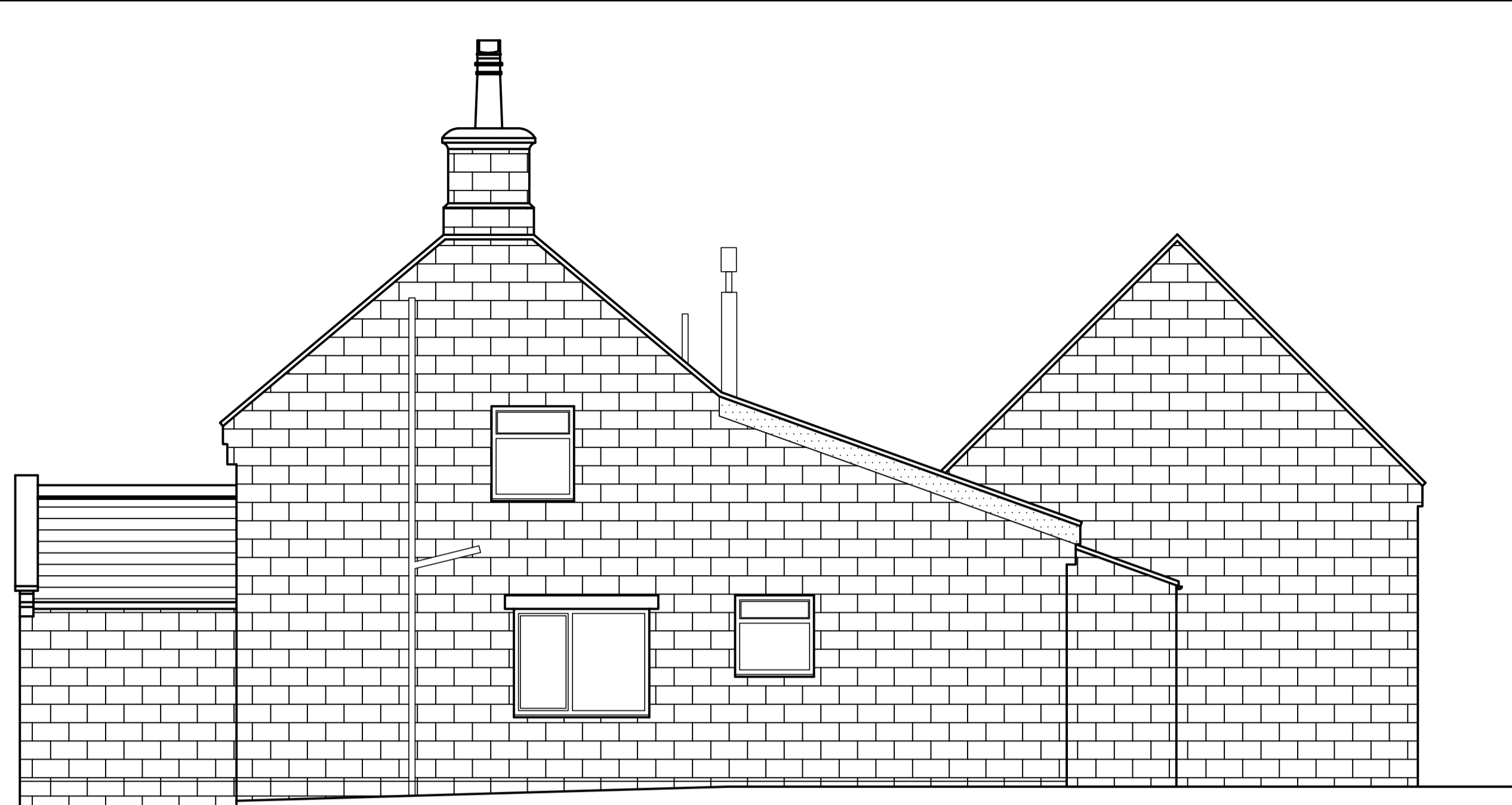

**Existing Side Elevation 1:50**



**Existing Rear Elevation 1:50**

Clay profiled pantiles  
  
 Natural Stone facings  
  
 upvc windows

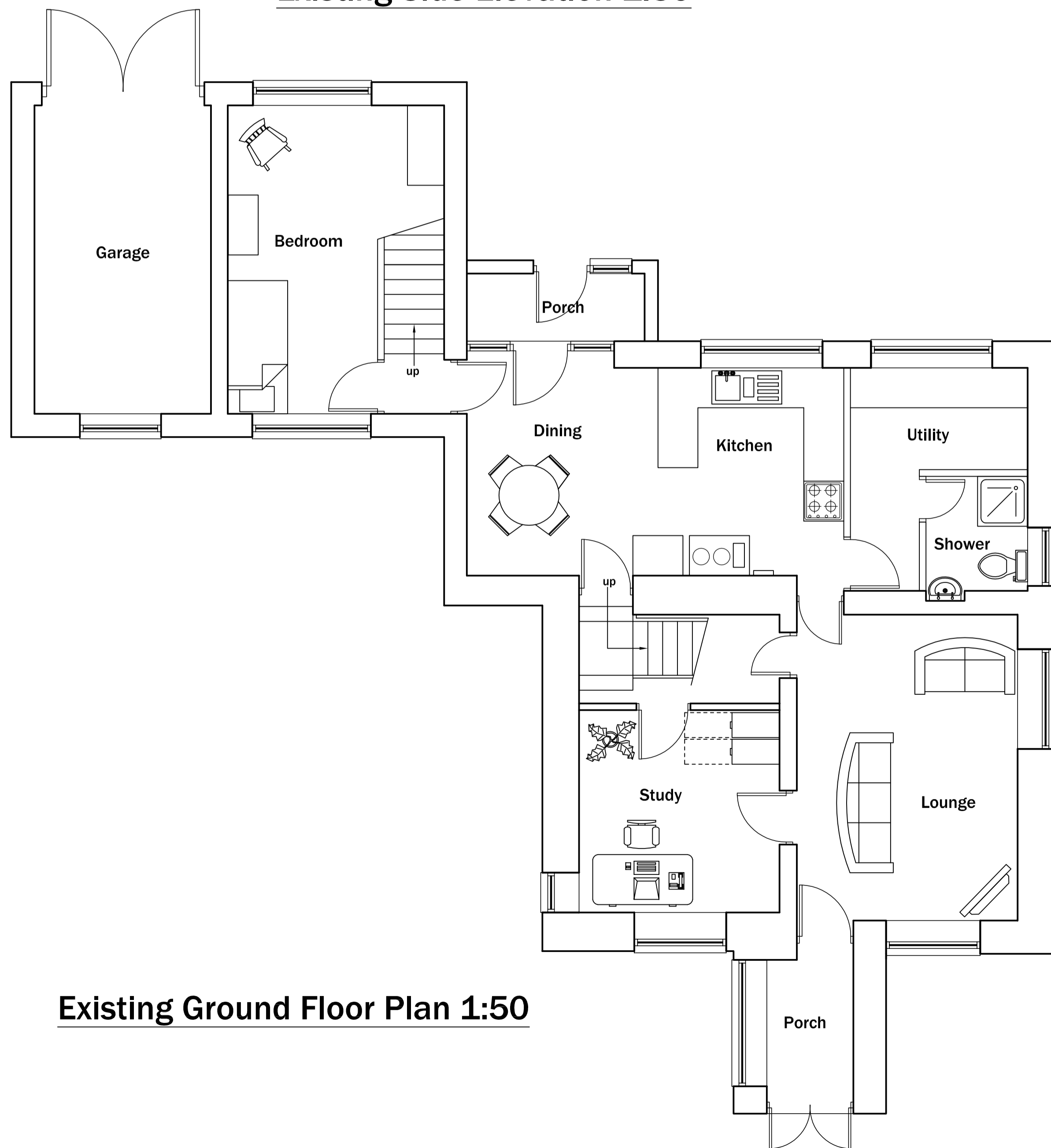

**Existing Ground Floor Plan 1:50**

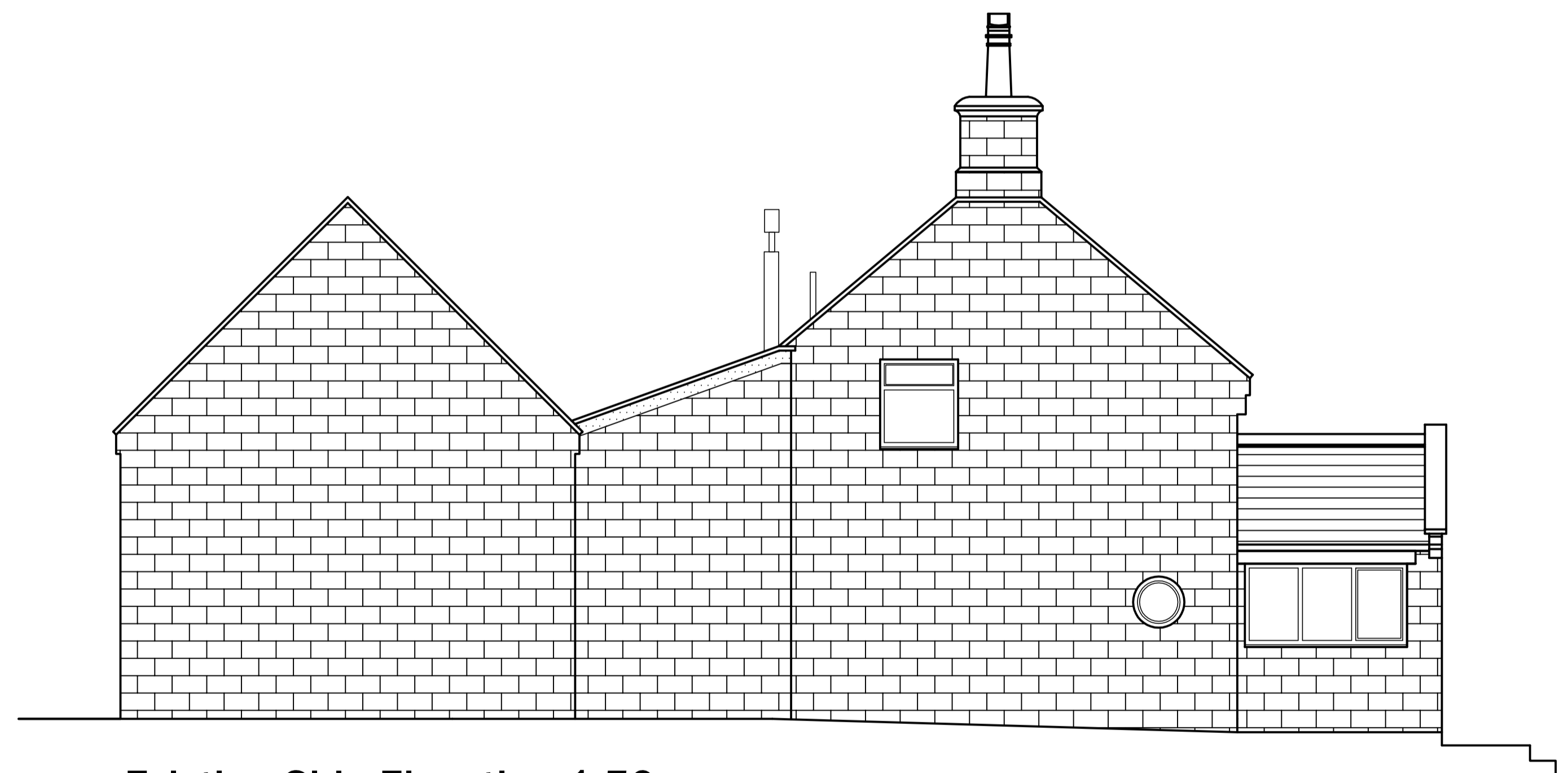

**Existing Side Elevation 1:50**

**NYMNP**  
 03/05/2018

**PNBakes**  
 Architectural Consultancy

502 Thornton Road, Thornton, Bradford, BD13 3JD

Client: **Mr. S. Ellis**

Plan: **Existing Plans and Elevations**

Project: **Extension at Selly Cottage, Gisborough Road, Whitby, YO21 1SE**

Drawing No: NY/17/1171/02    Scale: 1:50    Date: Nov. '17

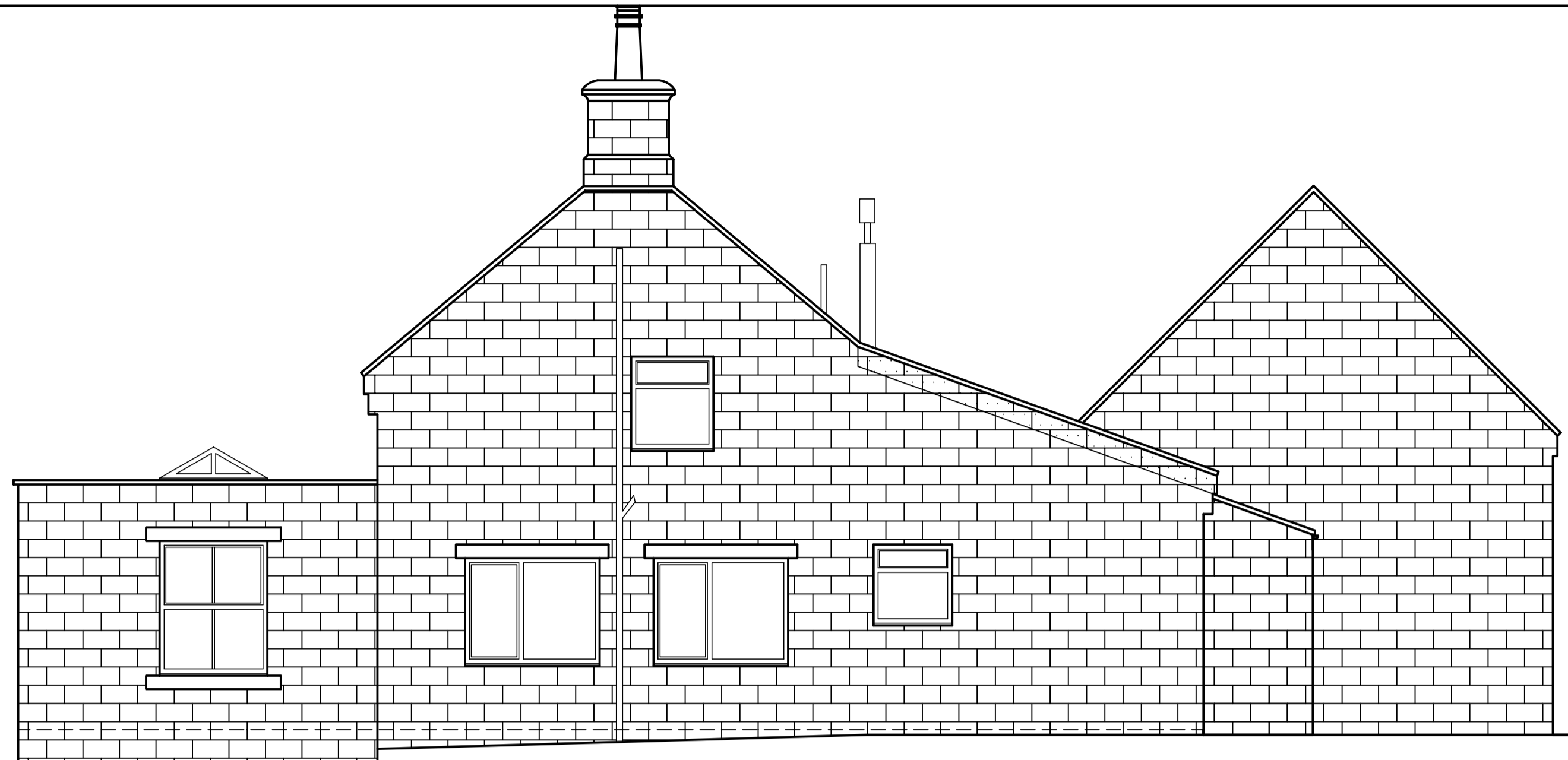

**Proposed Side Elevation 1:50**



**Proposed Rear Elevation 1:50**

**General Notes**  
 Do not scale from this drawing. If in doubt ask.  
 Copyright exists on all drawings and drawing should not be copied without the consent of P.N. Bakes Architectural Consultancy.  
 Drawing to be read in conjunction with all relevant Specifications and other Consultants drawings.  
 All dimensions and levels to be checked on site prior to commencement.  
 Any discrepancies to be notified to PN Bakes Architectural Consultancy Immediately.  
 All materials and workmanship to comply with British Standards and Codes of Practice and meet current Building Regulations.

Ref.	Revision	Date
------	----------	------

upvc glazed lantern

Natural Stone facings

upvc windows

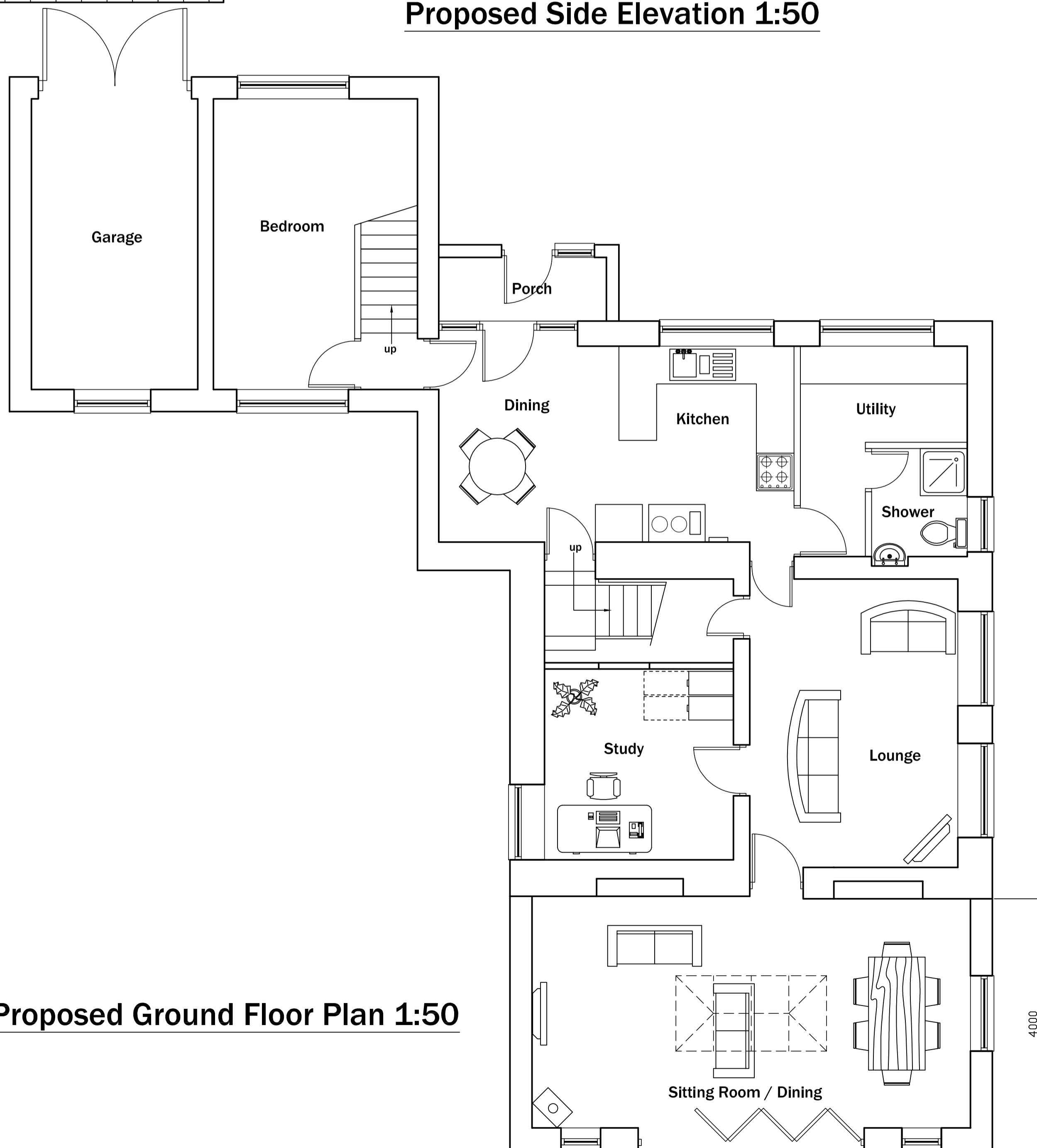

**Proposed Ground Floor Plan 1:50**

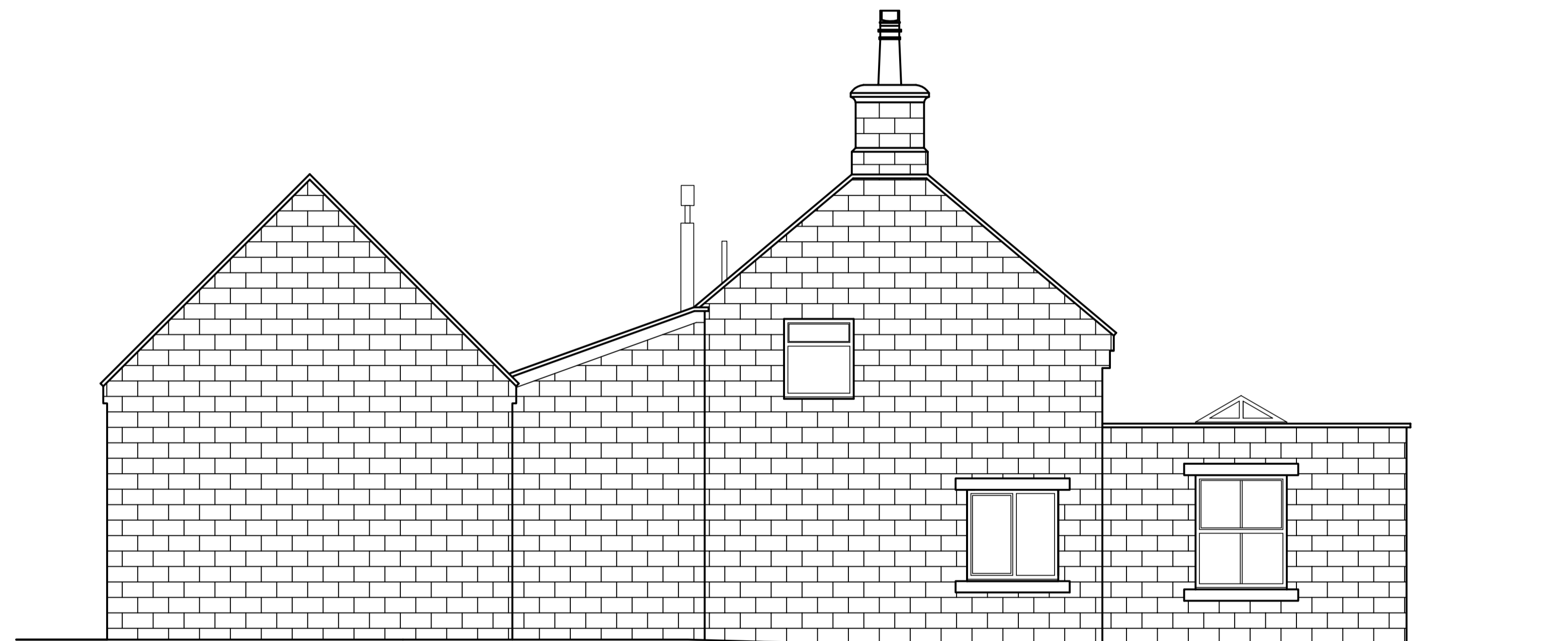

**Proposed Side Elevation 1:50**

NYMNP  
 03/05/2018

**PNBakes**  
 Architectural Consultancy

502 Thornton Road, Thornton, Bradford, BD13 3JD

Client: Mr. S. Ellis

Plan: Proposed Plans and Elevations

Project: Extension at Selly Cottage, Gisborough Road, Whitby, YO21 1SE

Drawing No: NY/17/1171/03 Scale: 1:50 Date: Nov. '17

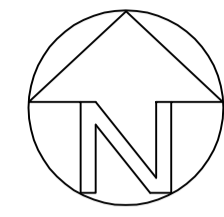

Selly Cottage

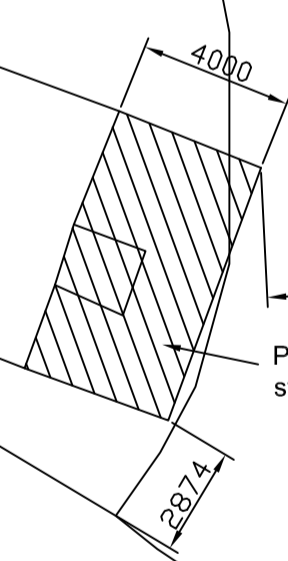

Proposed single storey extension

**General Notes**  
Do not scale from this drawing. If in doubt ask.  
Copyright exists on all drawings and drawing should not be copied without the consent of P.N. Bakes Architectural Consultancy.  
Drawing to be read in conjunction with all relevant Specifications and other Consultants drawings.  
All dimensions and levels to be checked on site prior to commencement.  
Any discrepancies to be notified to PN Bakes Architectural Consultancy Immediately.  
All materials and workmanship to comply with British Standards and Codes of Practice and meet current Building Regulations.

Ref.	Revision	Date
------	----------	------

**NYMNP**  
**03/05/2018**

**PNBakes**  
Architectural Consultancy

502 Thornton Road, Thornton, Bradford, BD13 3JD  
T: 01274 511111

Client: **Mr. S. Ellis**

Plan: **Proposed Site Plan**

Project: **Extension at Selly Cottage, Gisborough Road, Whitby, YO21 1SE**

Drawing No: **NY/17/1171/01** Scale: **1:200** Date: **Nov. '17**