

© Crown copyright and database rights 2018 Ordnance Survey 100048957. The representation of road, track or path is no evidence of a boundary or right of way. The representation of features as lines is no evidence of a property boundary.

Supplied by: www.ukmapcentre.com
Serial No: 140860
Centre Coordinates: 500661,489969
Production Date: 13/06/2018 13:08:00

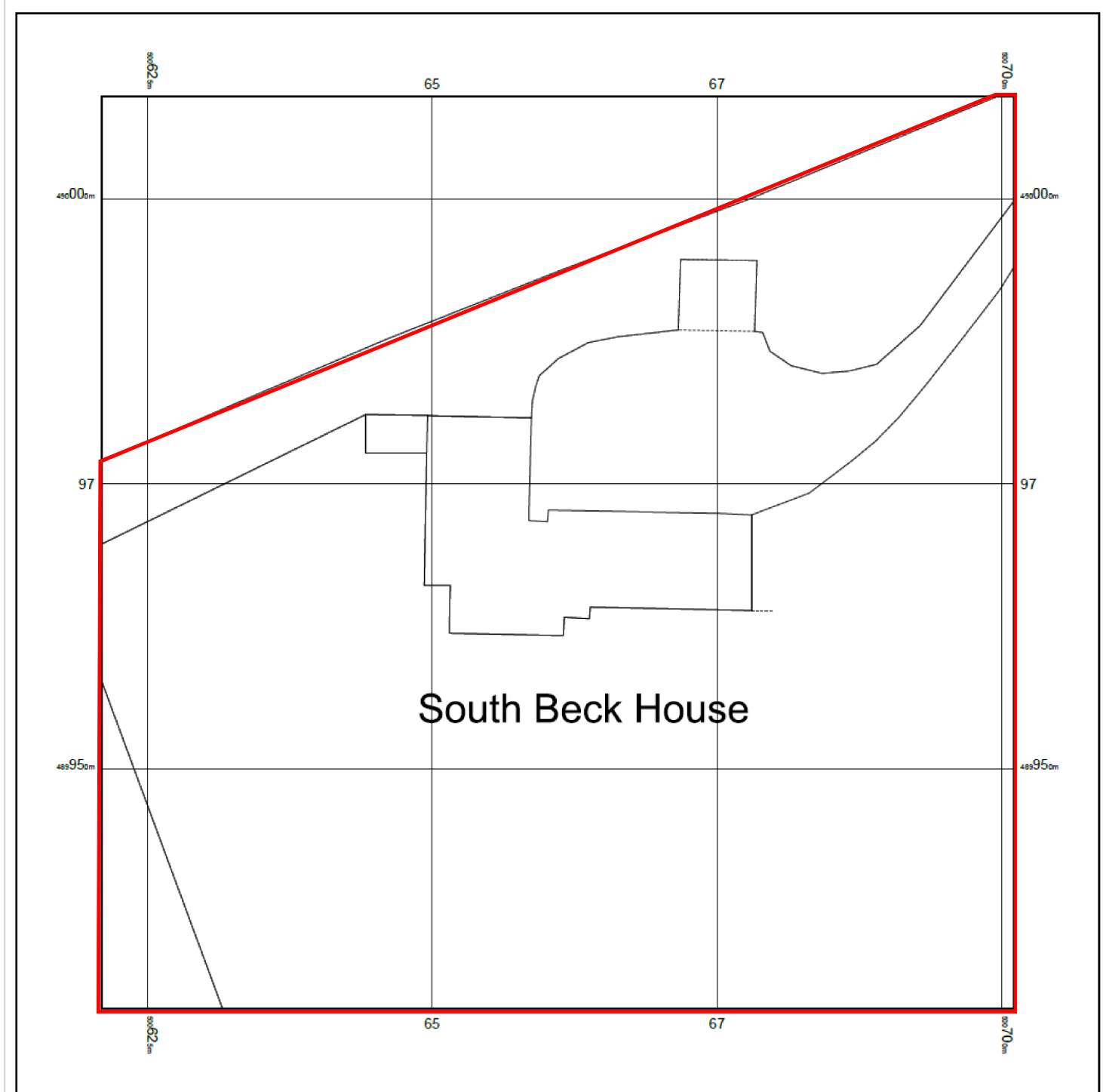
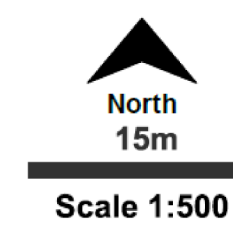

© Crown copyright and database rights 2018 Ordnance Survey 100048957. The representation of road, track or path is no evidence of a boundary or right of way. The representation of features as lines is no evidence of a property boundary.

Supplied by: www.ukmapcentre.com
Serial No: 140859
Centre Coordinates: 500661,489969
Production Date: 13/06/2018 13:07:49

NYMNP
06/07/2018

location and block plans

proposed alterations at horseshoe cottage cloughton drawing no. 18.04-01



ground floor layout

NYMNPA
14/06/2018



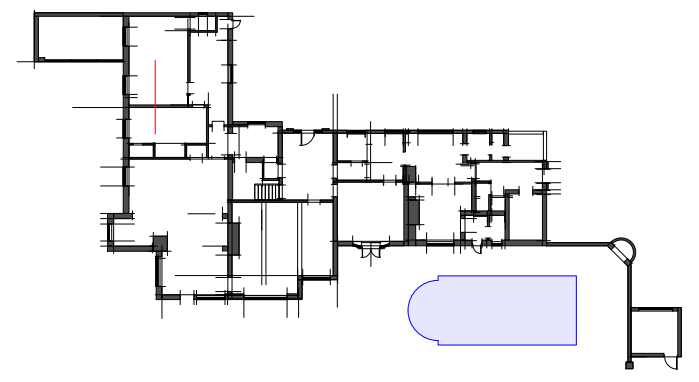

ground floor as existing 1:500

NYMNP
14/06/2018

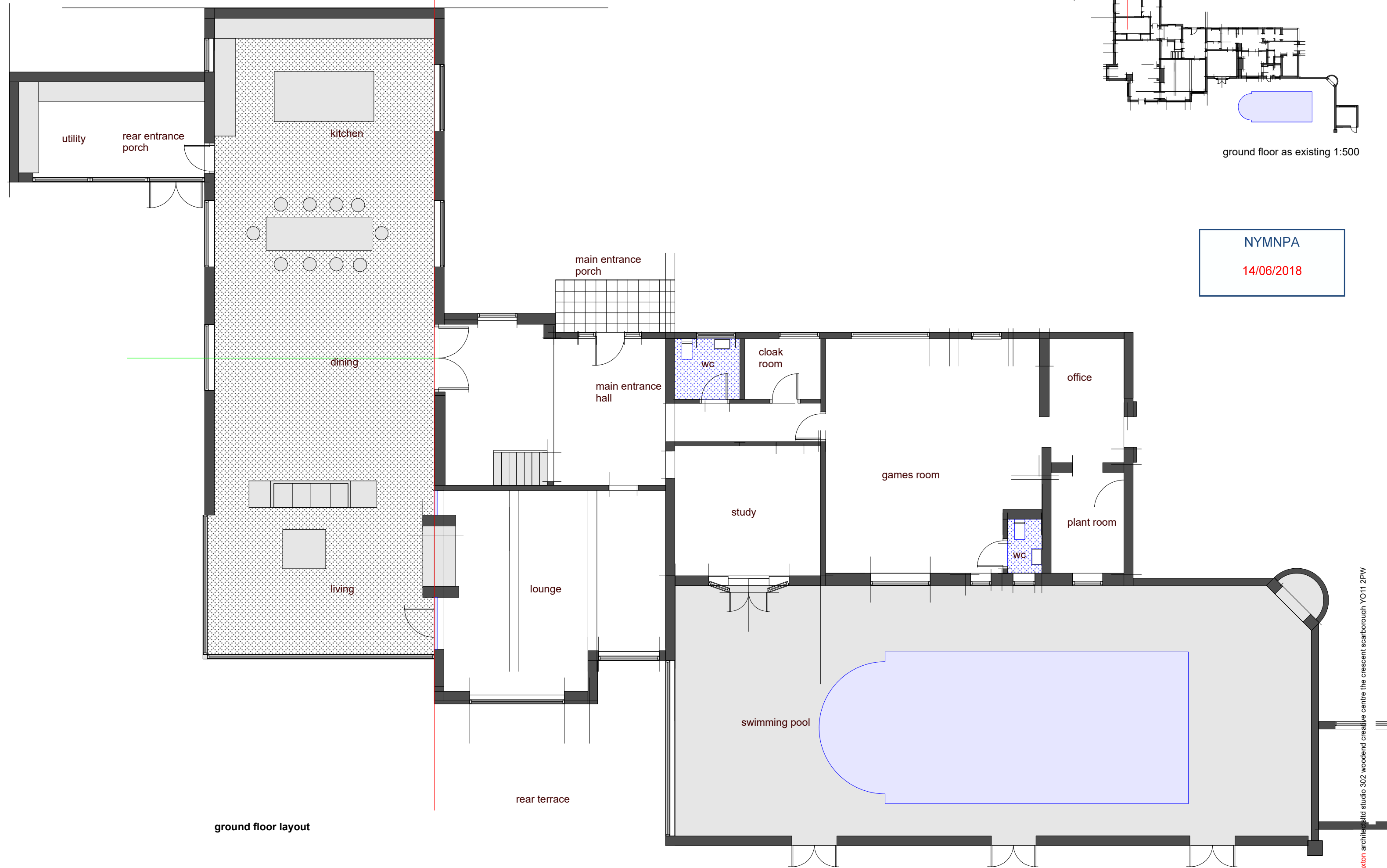

ground floor layout

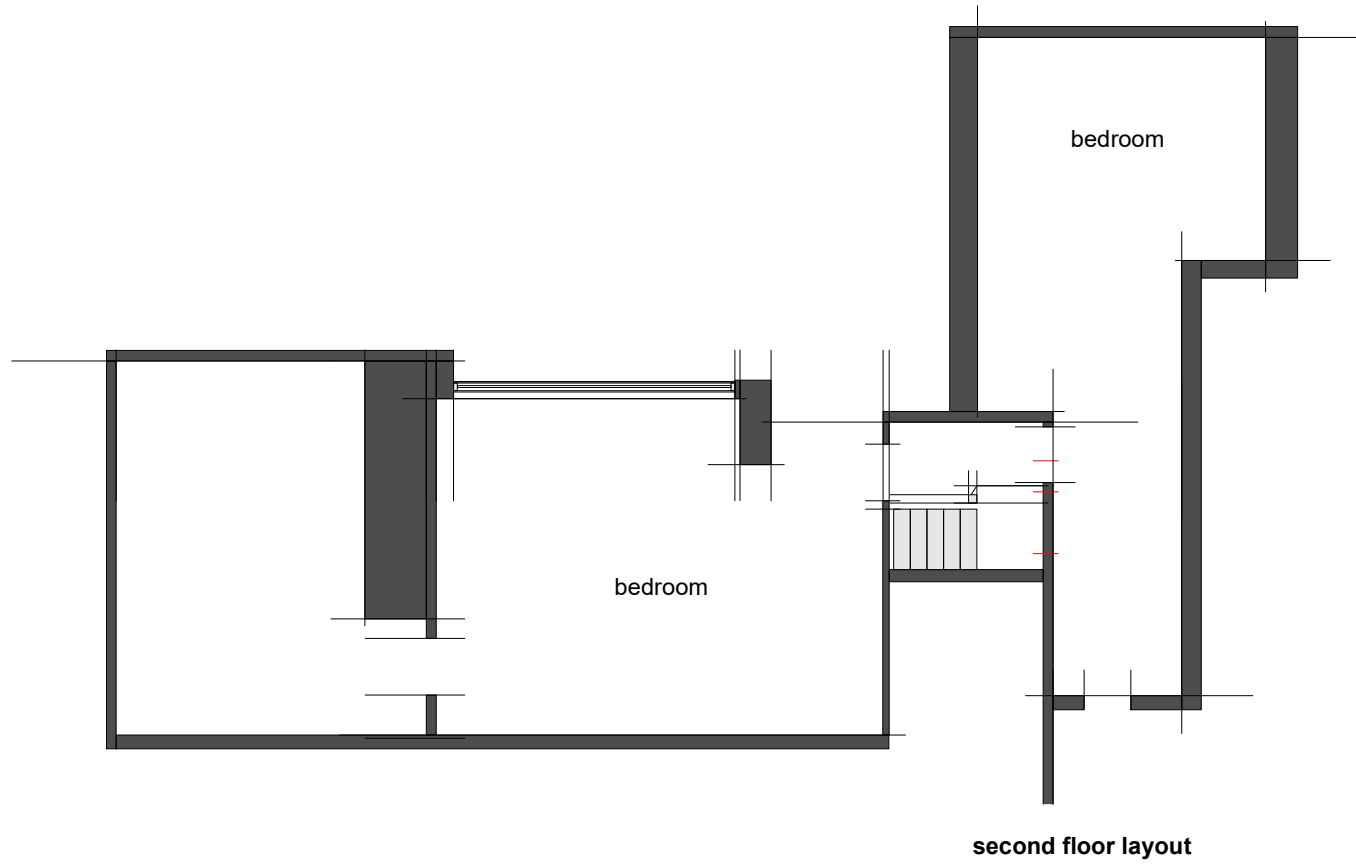

NYMNP
14/06/2018

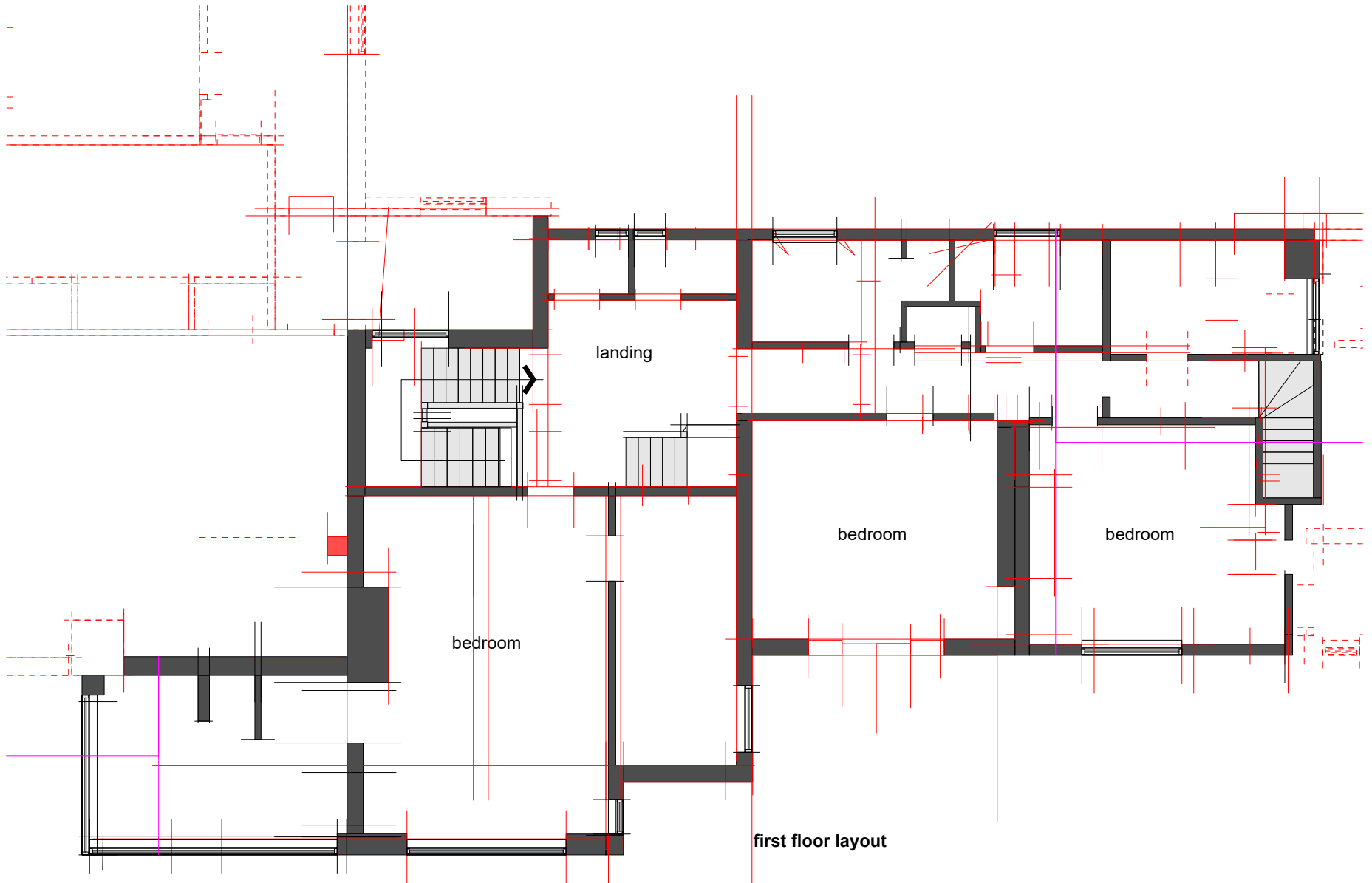

existing first and second floor layouts

proposed alterations and extension scale 1:100@A3 drawing no. 11.11-01



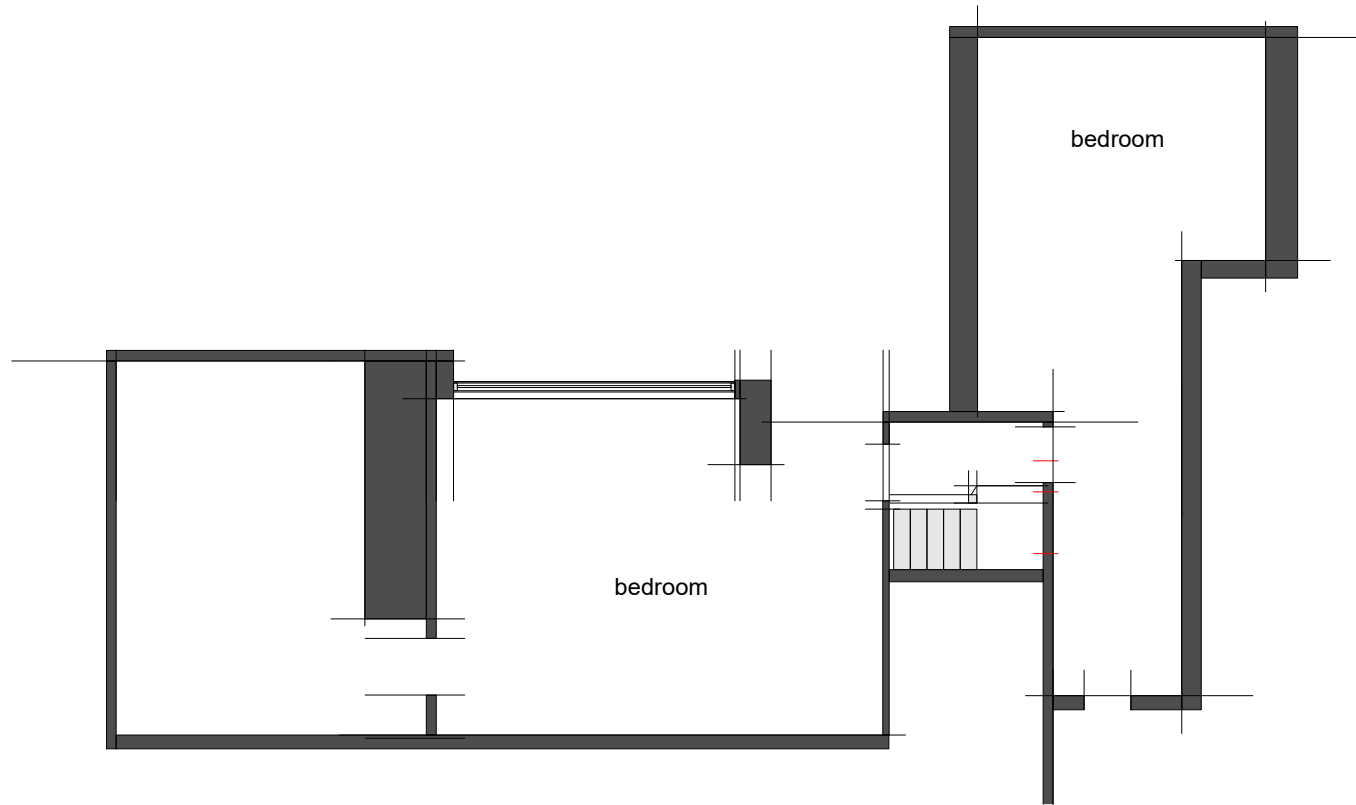
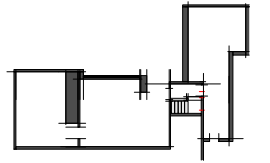

second floor layout

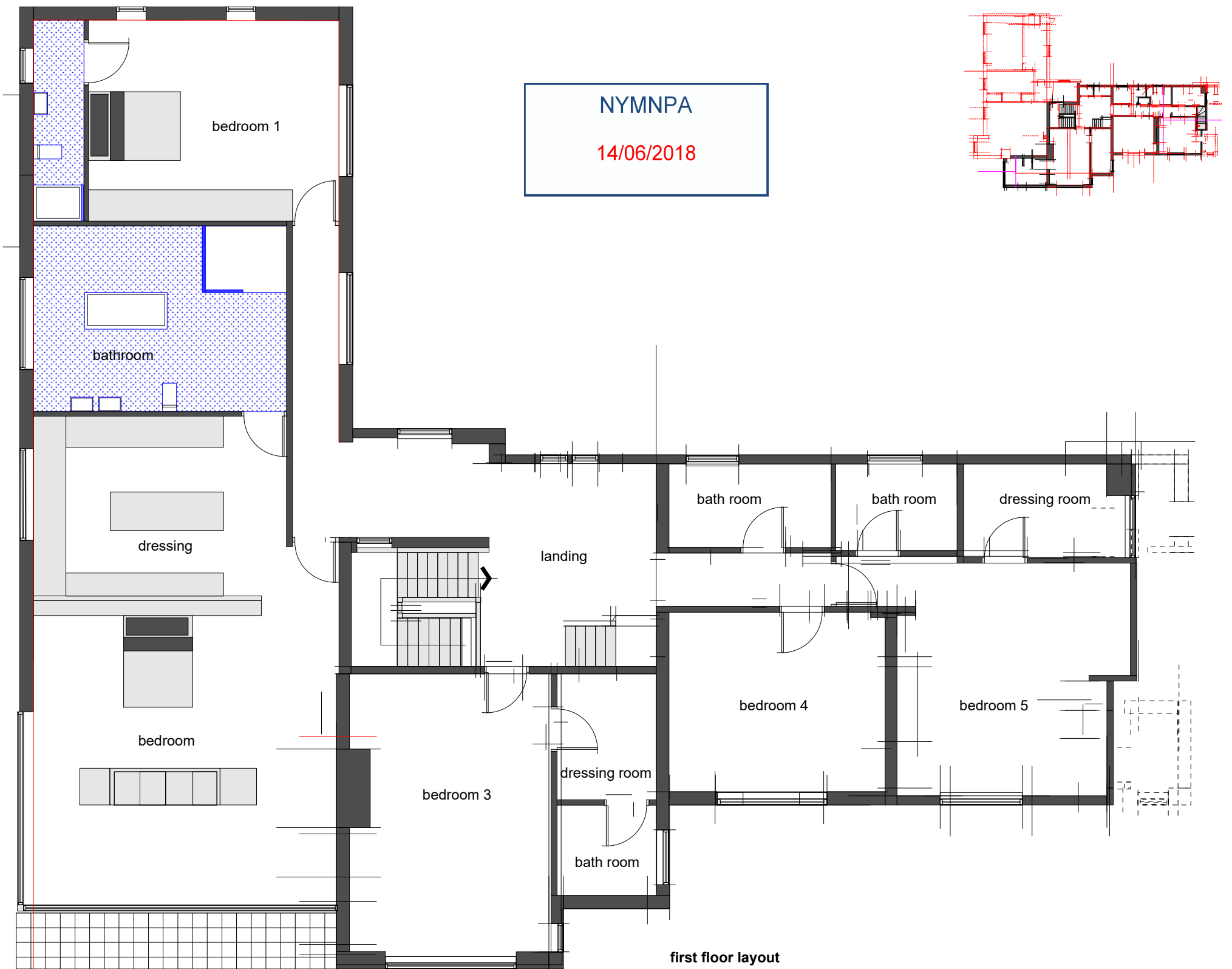

NYMNP
14/06/2018

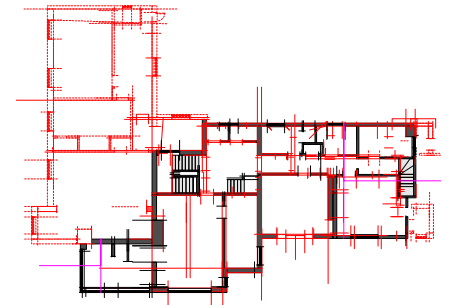

first floor layout



proposed first and second floor layouts

proposed alterations and extension scale 1:100@A3 drawing no. 11.11-01



east elevation

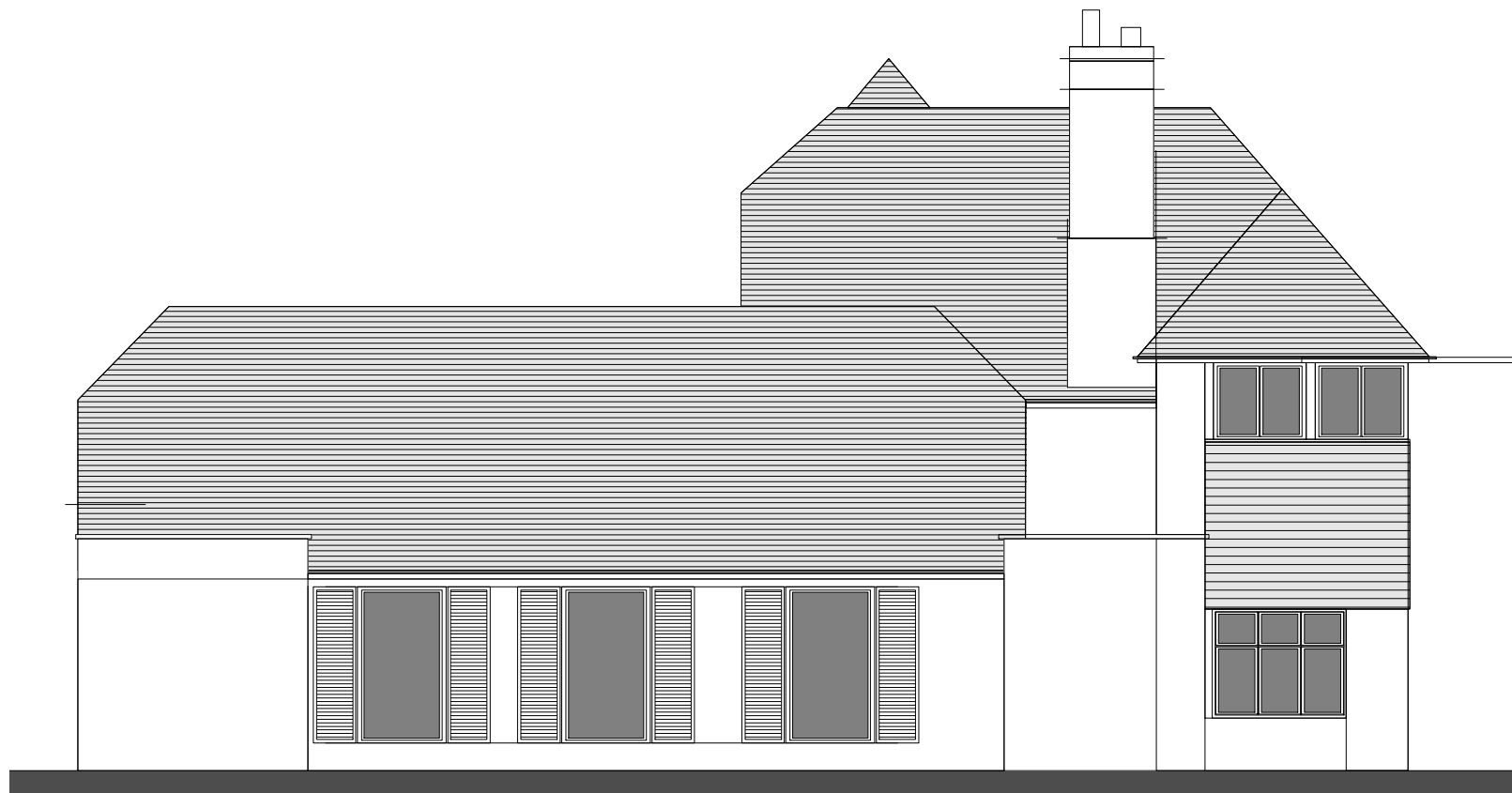

west elevation

NYMNPA
14/06/2018





NYMNP
14/06/2018





rear - south elevation



front - north elevation

existing elevations - north and south

proposed alterations and extension scale 1:100@A3 drawing no. 11.11-01

mickoaxton architects ltd studio 302 woodend creative centre the crescent scarborough YO11 2PW





rear - south elevation



front - north elevation

NYMNP
14/06/2018

