

**From:**  
**To:** [Planning](#)  
**Cc:**  
**Subject:** St Hedda"s RCPS, Egton Bridge - Planning Application - NYM/2018/0116/FL & NYM/2018/0122/LB  
**Date:** 24 July 2018 17:05:27  
**Attachments:** [2018.06.21 - NYMNPA Planners questions.pdf](#)  
[2291\\_005\\_Proposed Plans & Elevations.pdf](#)  
[2291\\_006\\_Existing Plan\\_Existing & Proposed Elevations.pdf](#)

---

FAO - Miss Helen Webster (NYMNPA Planning Dept)

Miss Webster,

Further to my e-mail on 22<sup>nd</sup> June – please find attached our revised drawings.

These show the revisions to accommodate the points as your letter of 21<sup>st</sup> June, copy attached.

My apologies for the delay in getting these to you.

There was the need to involve Building Control, in terms of what would comply with Building Regulations, to reduce the size of the landing areas internally.

We would be grateful if these drawings can be accepted as revisions to our earlier submission. We would also be grateful if you can confirm that the application can now be progressed - & when we could expect your Planning Decision.

I look forward to hearing from you.

Many thanks

Tim

**Tim Ord**  
**Architect**

for Harris Irwin Associates

Aske Stables  
Aske  
Richmond  
North Yorkshire  
DL10 5HG

NOTES

Do not scale this drawing.

All dimensions are in millimetres unless stated otherwise.

This drawing is to be read in conjunction with all other relevant drawings and specifications.

The copyright of this drawing is vested in Harris Irwin Associates Ltd. and must not be copied or reproduced without his written consent of a Director.

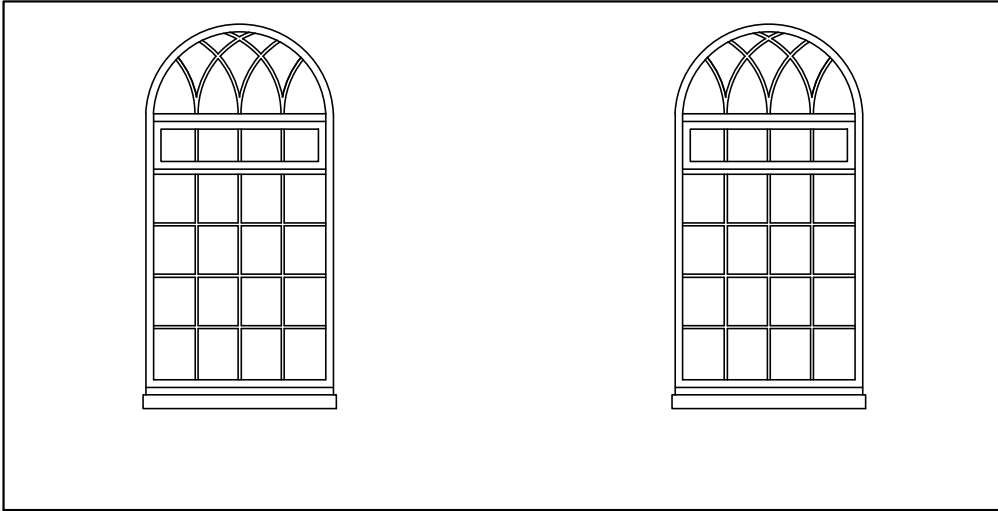

Existing Internal Elevation

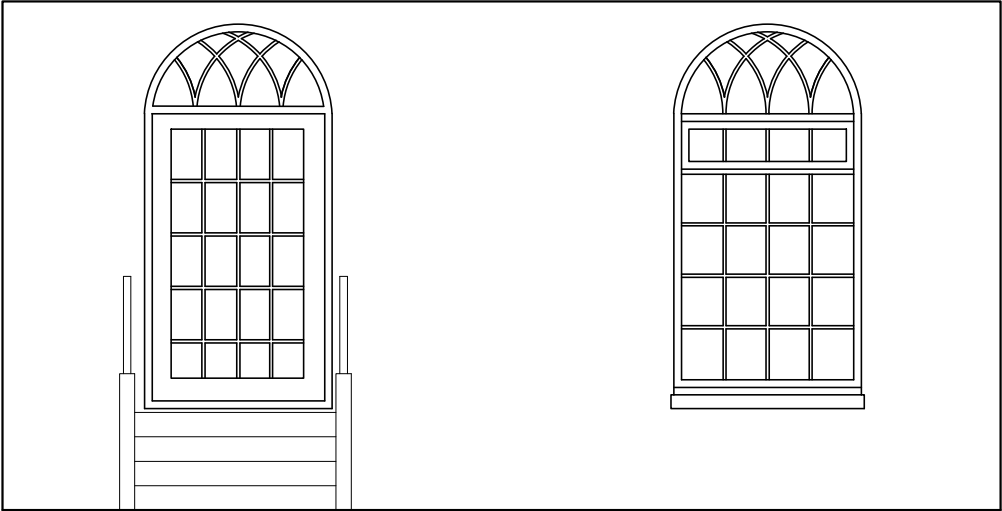

Proposed Internal Elevation

AMENDED

NYMNPA  
25/07/2018

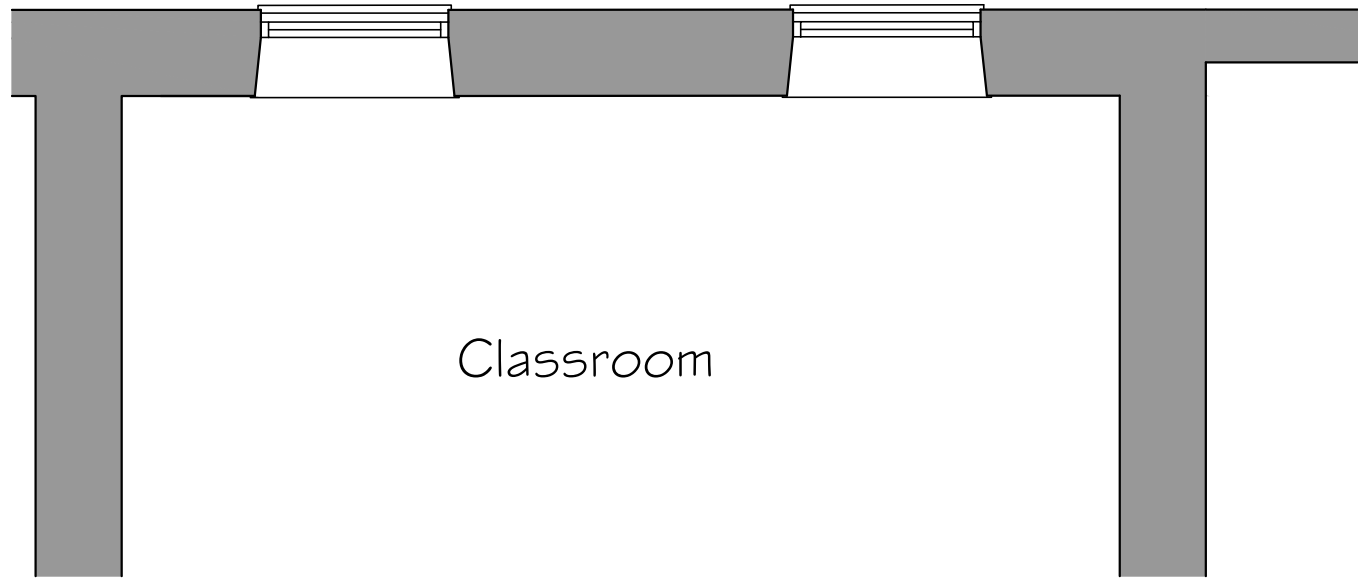

Classroom

Existing Floor Plan

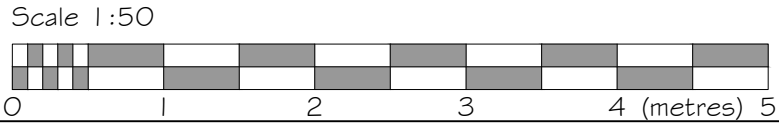

Rev	Date	Description	Drawn By	Checked By
B	24-07-18	Door altered as per Building Control	JTEW	JPH
A	08-03-18	Revised for Planning Application	EP	JPH

**harrisirwin**  
architects & designers

Aske Stables, Aske, Richmond, North Yorkshire. DL10 5HG

w: www.harrisirwin.com

**Project:**  
Access Improvements to Existing Dining Hall and Classroom  
St. Heddas RC Primary School  
Egton Bridge

**Client:**  
Diocese of Middlesbrough

**Drawing Title:**  
Existing Plan & Existing and Proposed Internal Elevations

**PLANNING**

HIA Project Number 2291	Scale @ A3 1:50	Suitability DO
----------------------------	--------------------	-------------------

Project	Originator	Volume	Level	Type	Role	Number
2291 - HIA	- 00	- 00	- DR	- A	-	006

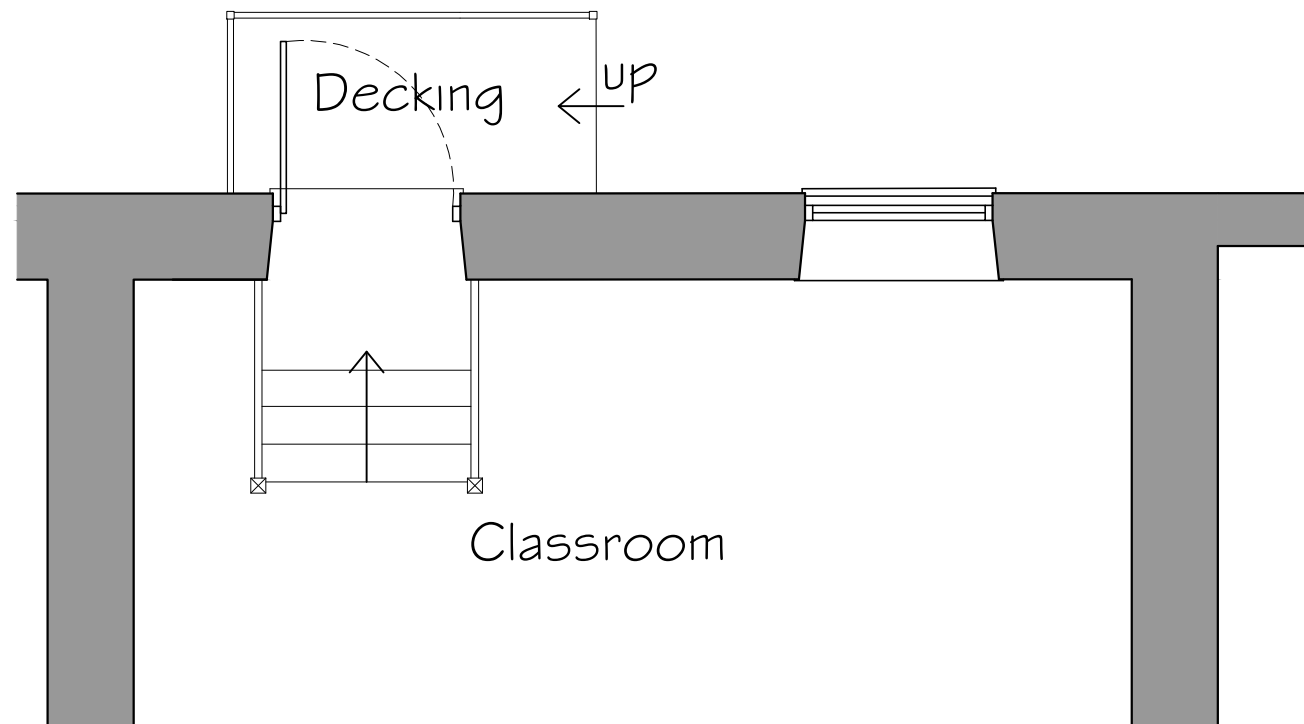
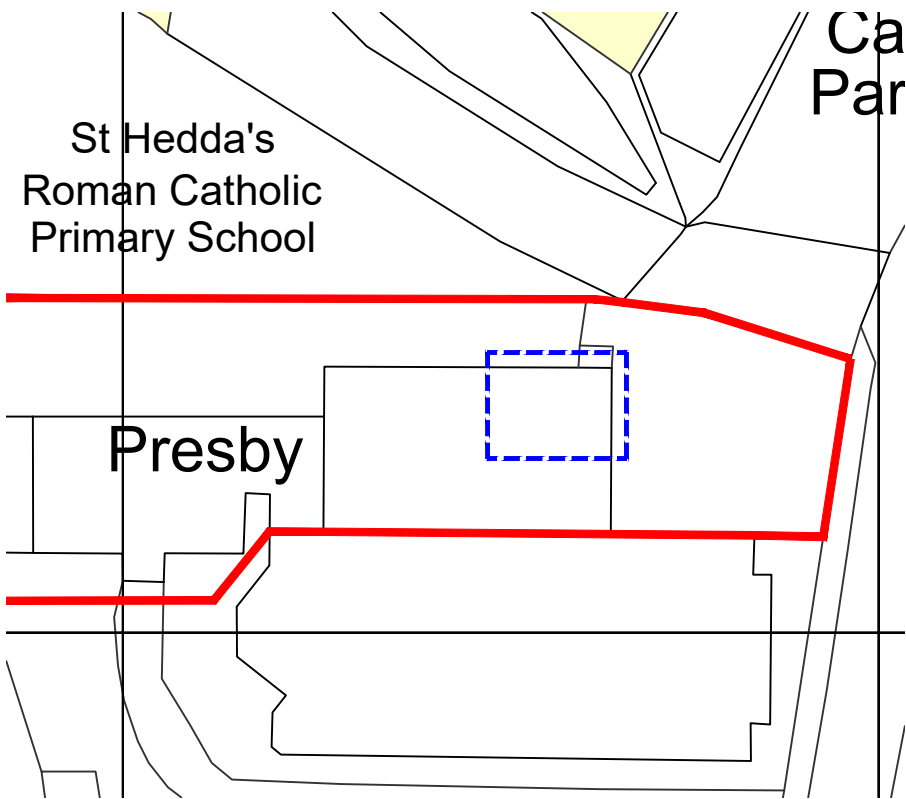

NOTES

Do not scale this drawing.

All dimensions are in millimetres unless stated otherwise.

This drawing is to be read in conjunction with all other relevant drawings and specifications.

The copyright of this drawing is vested in Harris Irwin Associates Ltd. and must not be copied or reproduced without his written consent of a Director.

AMENDED

NYMNP  
25/07/2018

### Elevation Key

- 1. Coursed sandstone blocks
- 2. Stone Slate roof covering
- 3. White painted timber framed single glazed window
- 4. Timber door and frame - painted white to match existing windows w/ double glazing

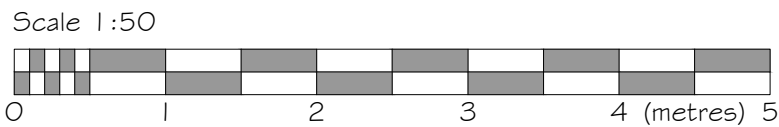
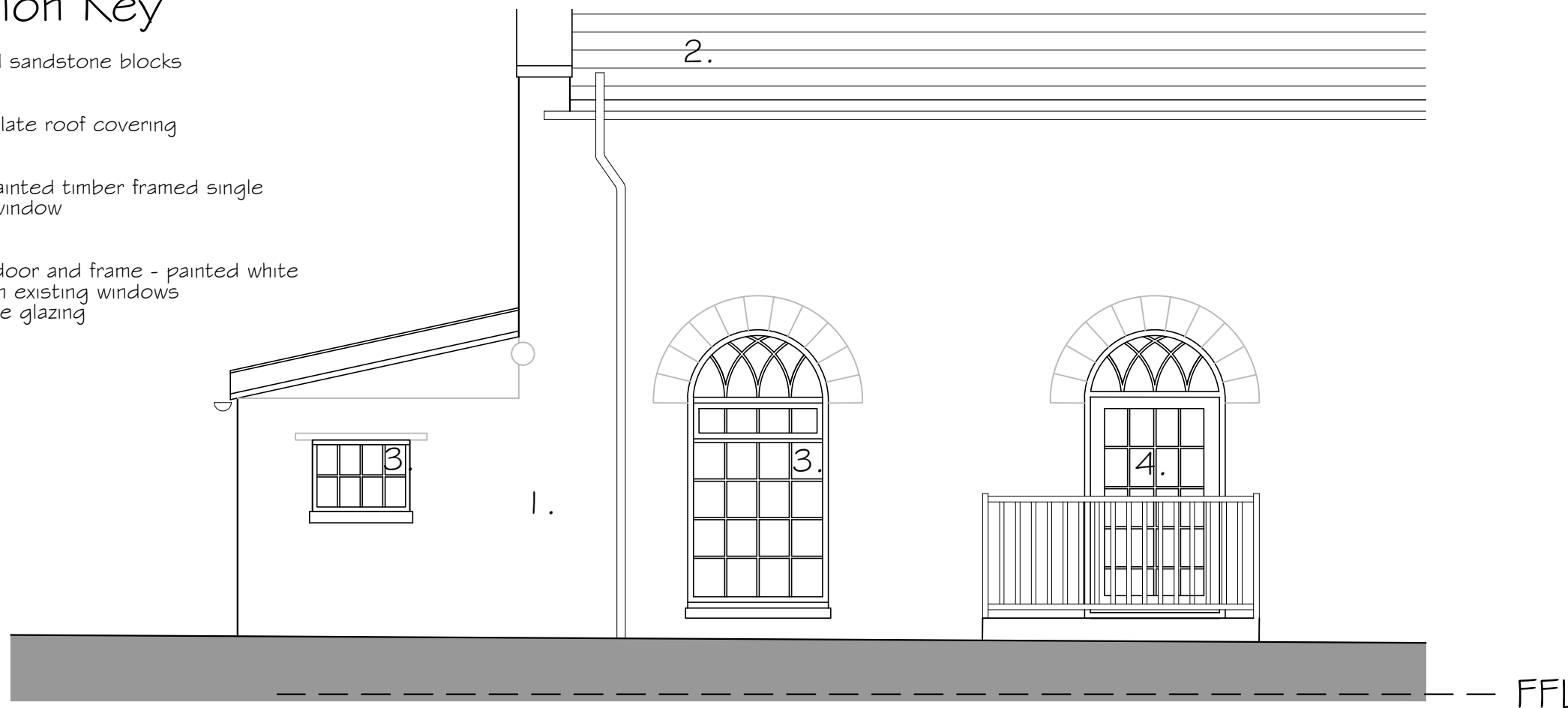

Rev	Date	Description	Drawn By	Checked By
B	24-07-18	Door altered as per Building Control	JTEW	JPH
A	08-03-18	Revised for Planning Application	EP	JPH

**harrisirwin**  
architects & designers

Aske Stables, Aske, Richmond, North Yorkshire. DL10 5HG

w: www.harrisirwin.com

**Project:**  
Access Improvements to Existing Dining Hall and Classroom  
St. Heddas RC Primary School  
Egton Bridge

**Client:**  
Diocese of Middlesbrough

**Drawing Title:**  
Proposed Floor Plans and Elevations (2)

**PLANNING**

HIA Project Number 2291	Scale @ A3 1:50	Suitability DO
----------------------------	--------------------	-------------------

Project	Originator	Volume	Level	Type	Role	Number
2291	HIA	00	00	DR	A	005