

1:100 EXISTING NORTH ELEVATION

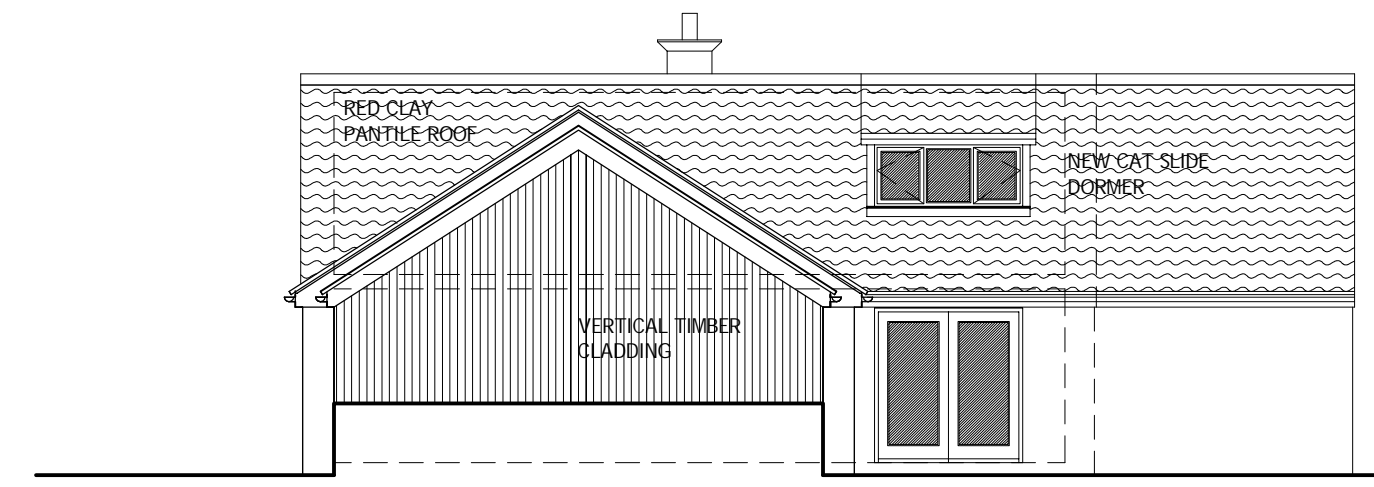

1:100 PROPOSED NORTH ELEVATION



1:100 EXISTING SOUTH ELEVATION

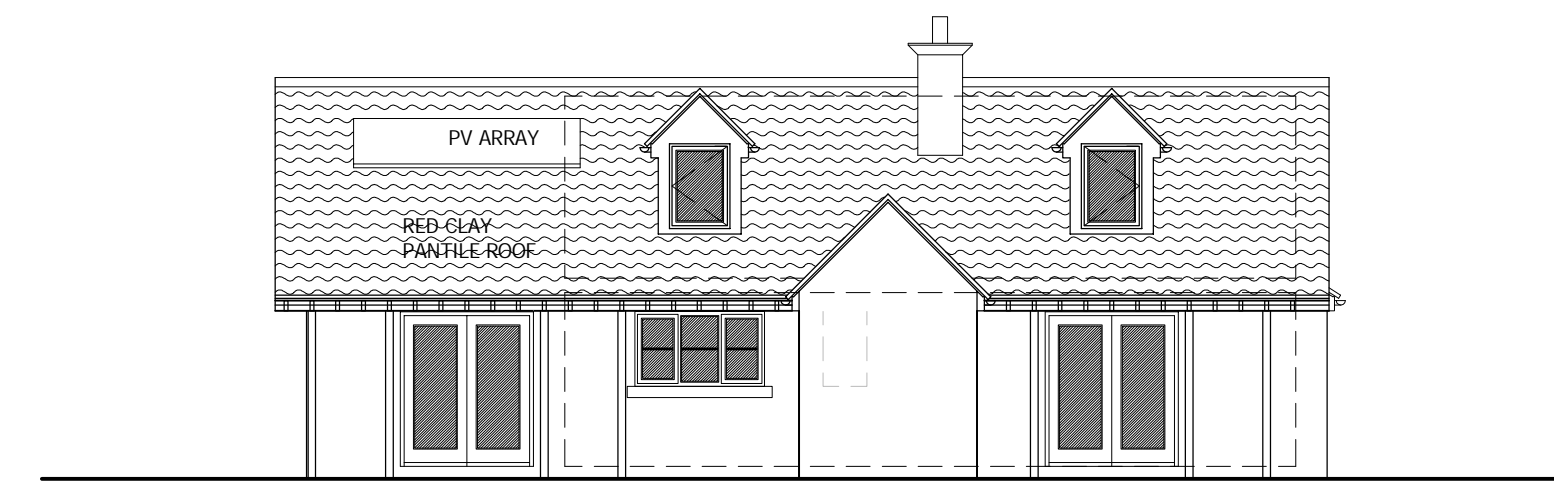

1:100 PROPOSED SOUTH ELEVATION



1:100 EXISTING EAST ELEVATION



1:100 PROPOSED EAST ELEVATION



1:100 EXISTING WEST ELEVATION

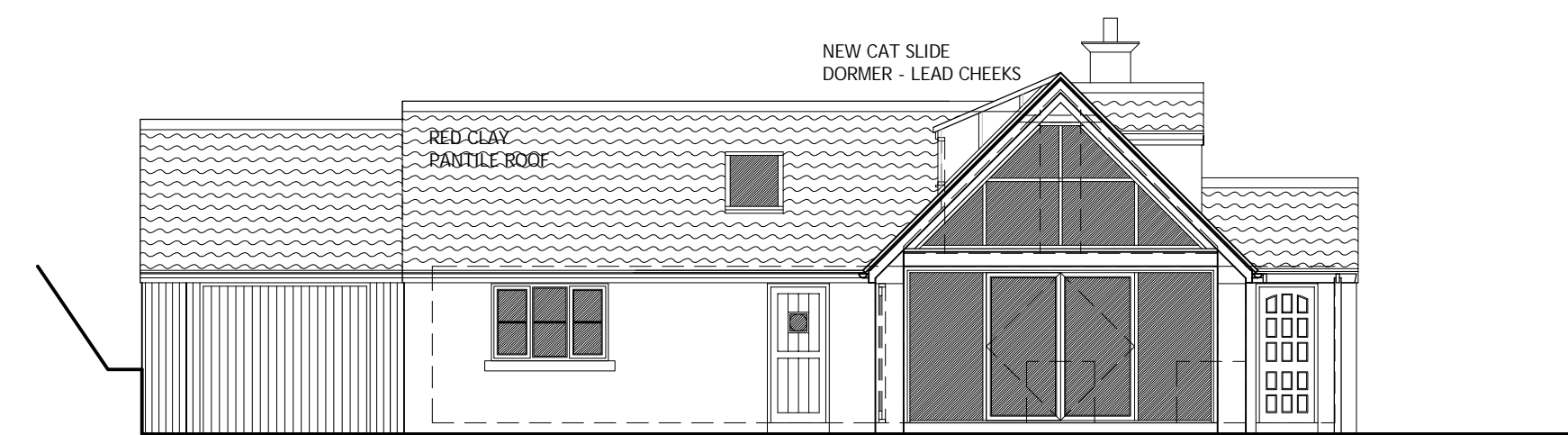

1:100 PROPOSED WEST ELEVATION

NOTES:

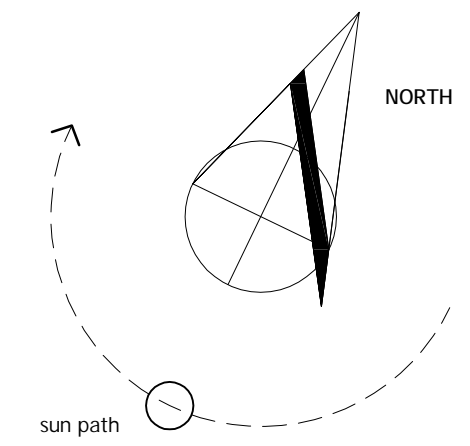

AMENDED

NYMNP
02/08/2018

REVISIONS:

REVISION A - 2 AUGUST 2018 - JD
Drawing amended to reflect the 'as built site condition' of the proposed dormer window as raised by the attending planning officer and clarified in their letter dated 25 July 2018.

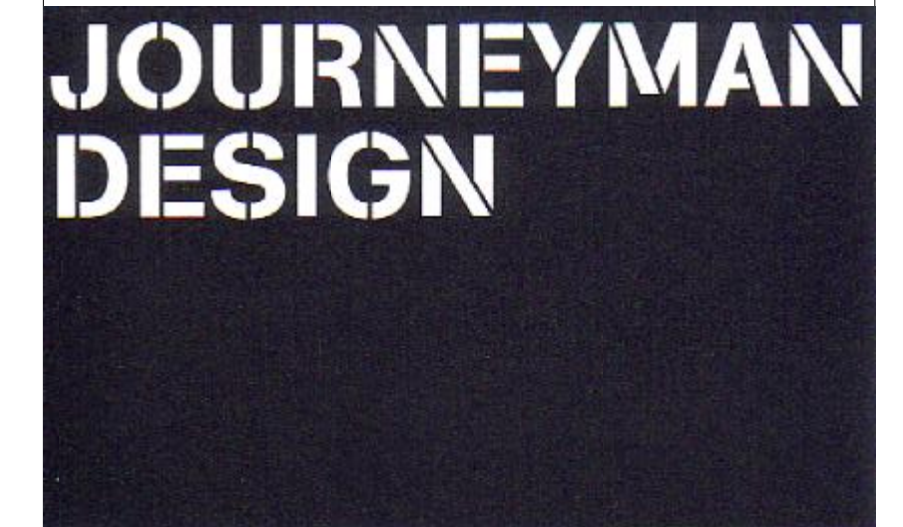

PROJECT 6 EGTON ROAD
AISLABY
YO21 1SU

CLIENT SHAUN WILSON

TITLE EXISTING & PROPOSED ELEVATIONS

STATUS	DATE	SCALE	REV
PLANNING	21.06.2018	1:100 @ A1	A

DRAWING NO. 6 EGRD PL-04

THIS DRAWING IS FOR PLANNING PURPOSES ONLY AND NO OTHER USE.
ALL DIMENSIONS SHOWN ARE PROVISIONAL AND ARE SUBJECT TO ON SITE CONFIRMATION AT THE START OF THE CONSTRUCTION STAGE - ANY DISCREPANCIES ARE TO BE REPORTED TO THE EMPLOYER IMMEDIATELY.

UNITY CENTRE . 85 BOLE HILL ROAD
SHEFFIELD . S6 5DD
JOURNEYMANDESIGN.CO.UK

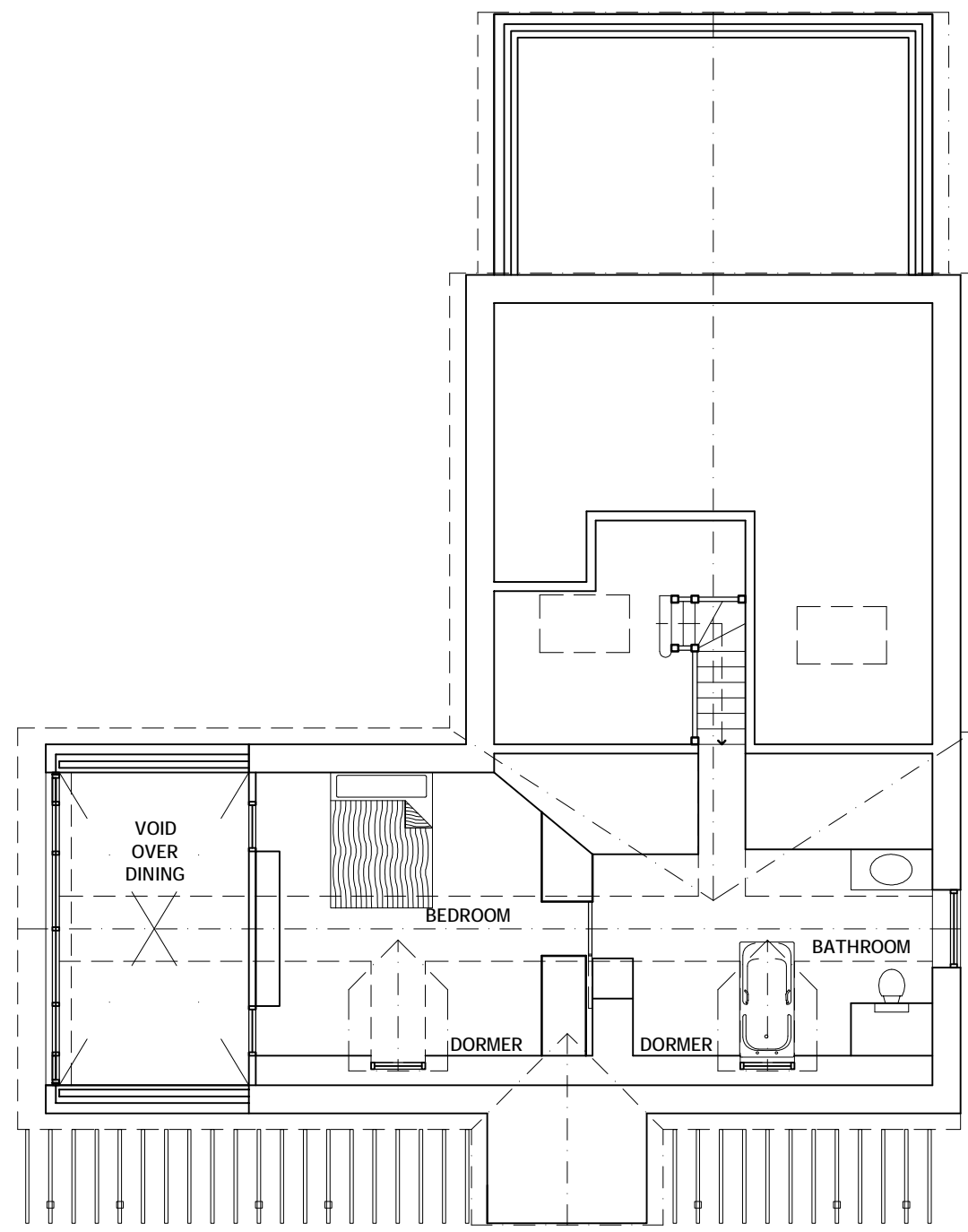

1:100 EXISTING FIRST FLOOR PLAN

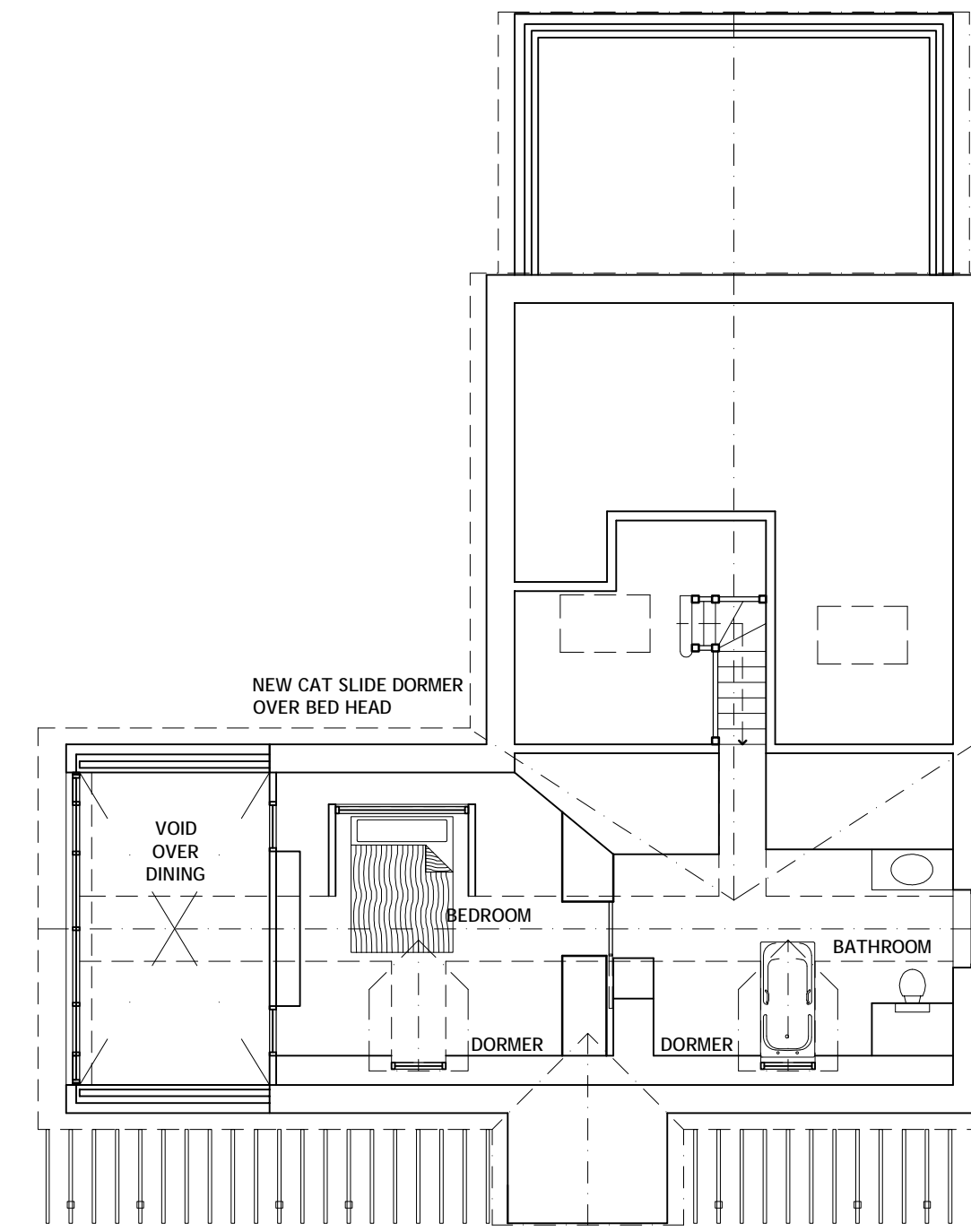

1:100 PROPOSED FIRST FLOOR PLAN

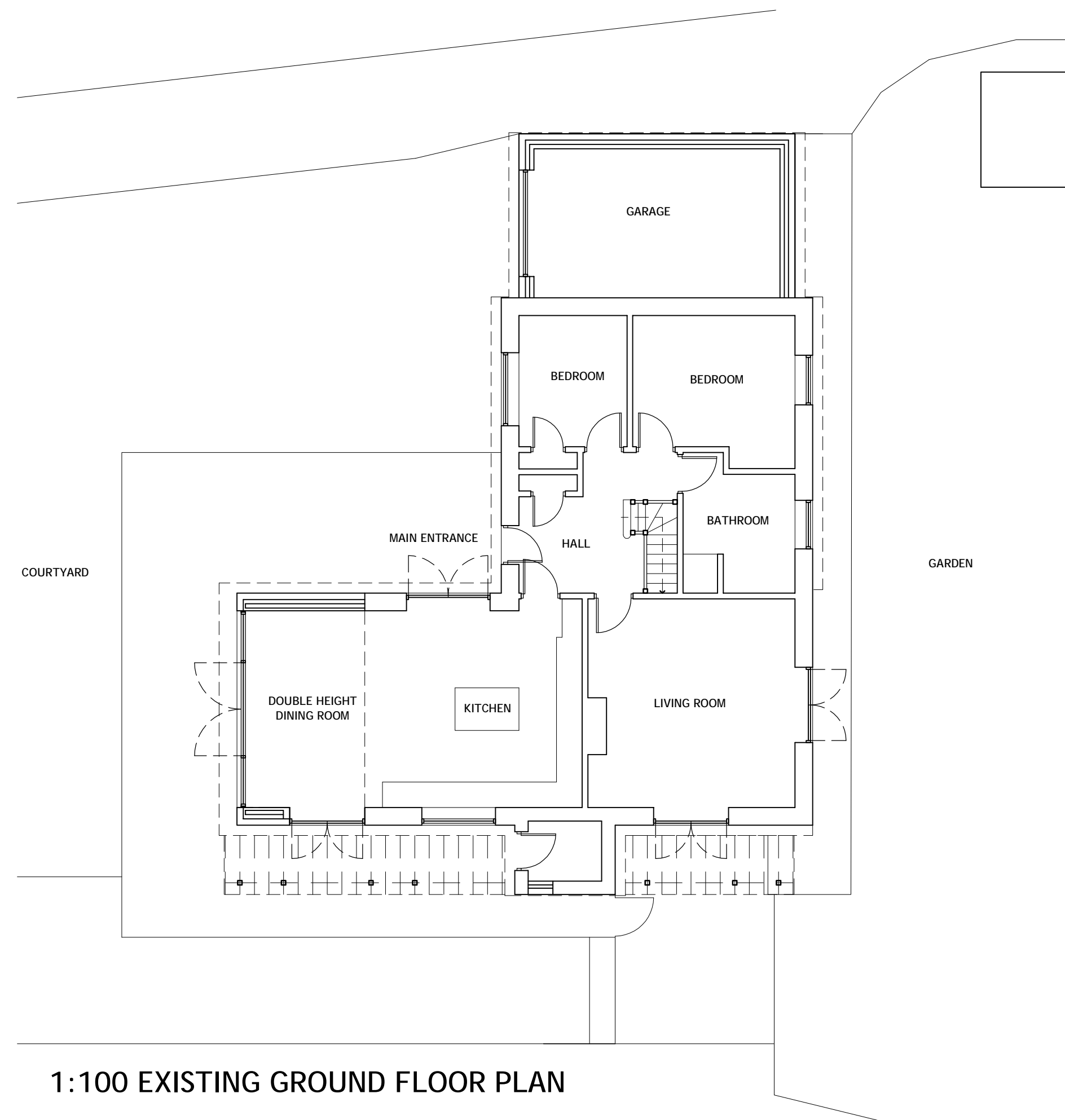

1:100 EXISTING GROUND FLOOR PLAN

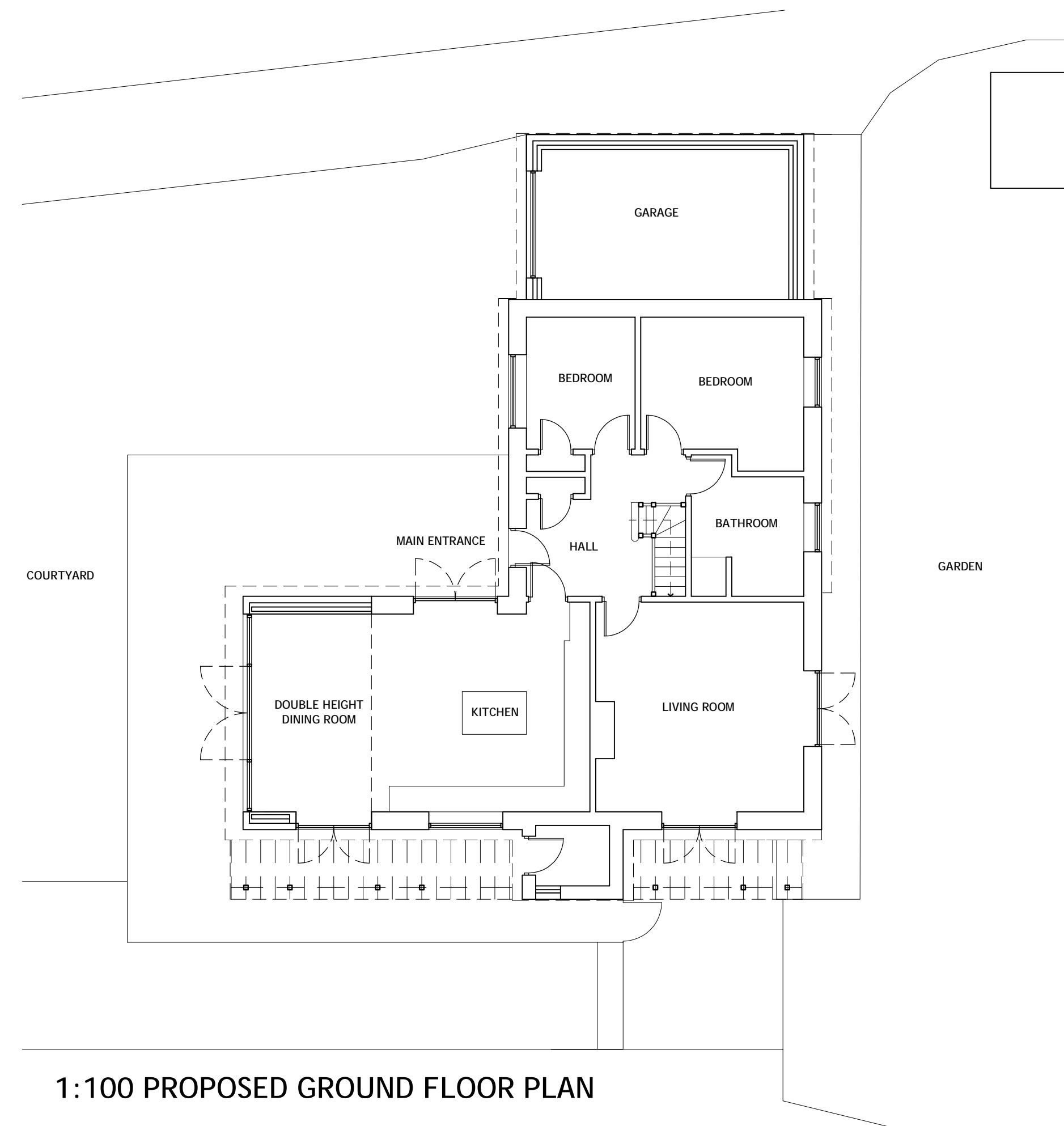

1:100 PROPOSED GROUND FLOOR PLAN

NOTES:

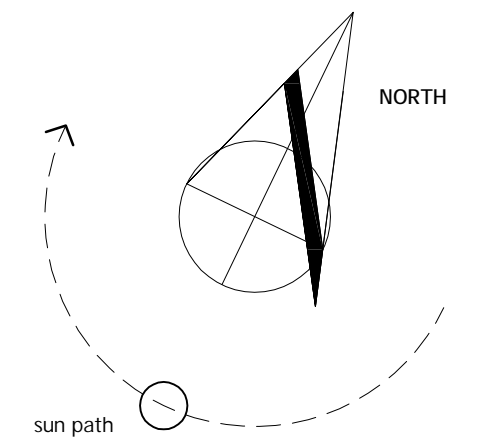

AMENDED

NYMNP
02/08/2018

REVISIONS:

REVISION A - 2 AUGUST 2018 - JD
Drawing amended to reflect the 'as built site condition' of the proposed dormer window as raised by the attending planning officer and clarified in their letter dated 25 July 2018.

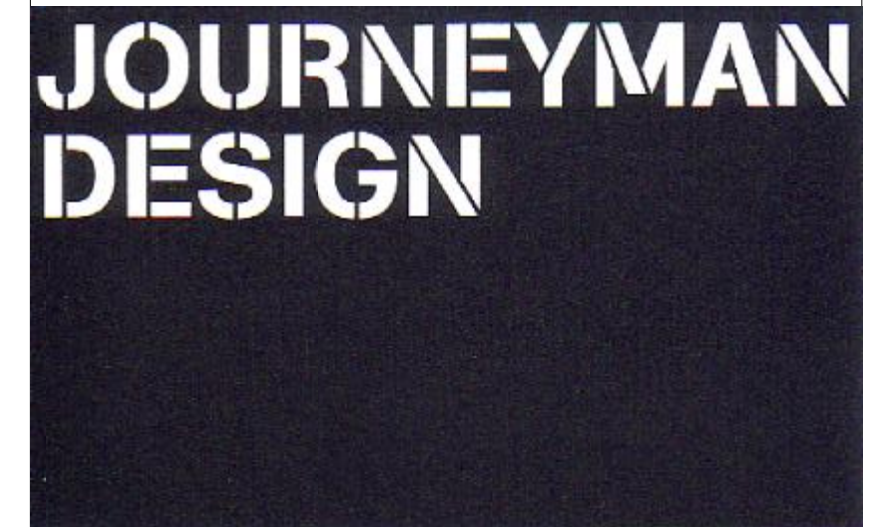

PROJECT 6 EGTON ROAD
AISLABY
YO21 1SU

CLIENT SHAUN WILSON

TITLE EXISTING & PROPOSED FLOOR PLANS

STATUS	DATE	SCALE	REV
PLANNING	21.06.2018	1:100 @ A1	A

DRAWING NO. 6 EGRD PL-03

THIS DRAWING IS FOR PLANNING PURPOSES ONLY AND NO OTHER USE.
ALL DIMENSIONS SHOWN ARE PROVISIONAL AND ARE SUBJECT TO ON SITE CONFIRMATION AT THE START OF THE CONSTRUCTION STAGE - ANY DISCREPANCIES ARE TO BE REPORTED TO THE EMPLOYER IMMEDIATELY.

1:100 EXISTING SITE LAYOUT & ROOF PLAN

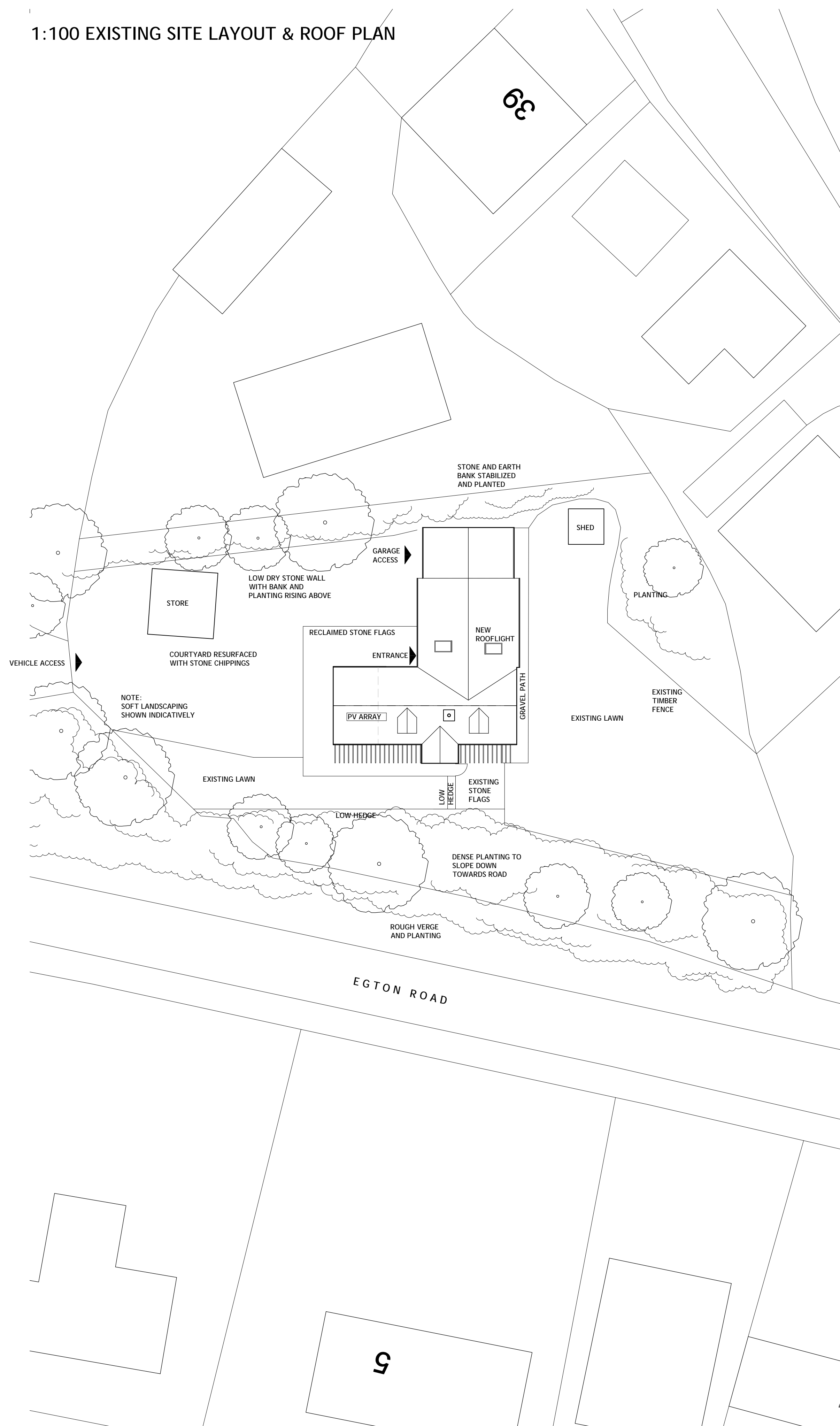

1:100 PROPOSED SITE LAYOUT & ROOF PLAN

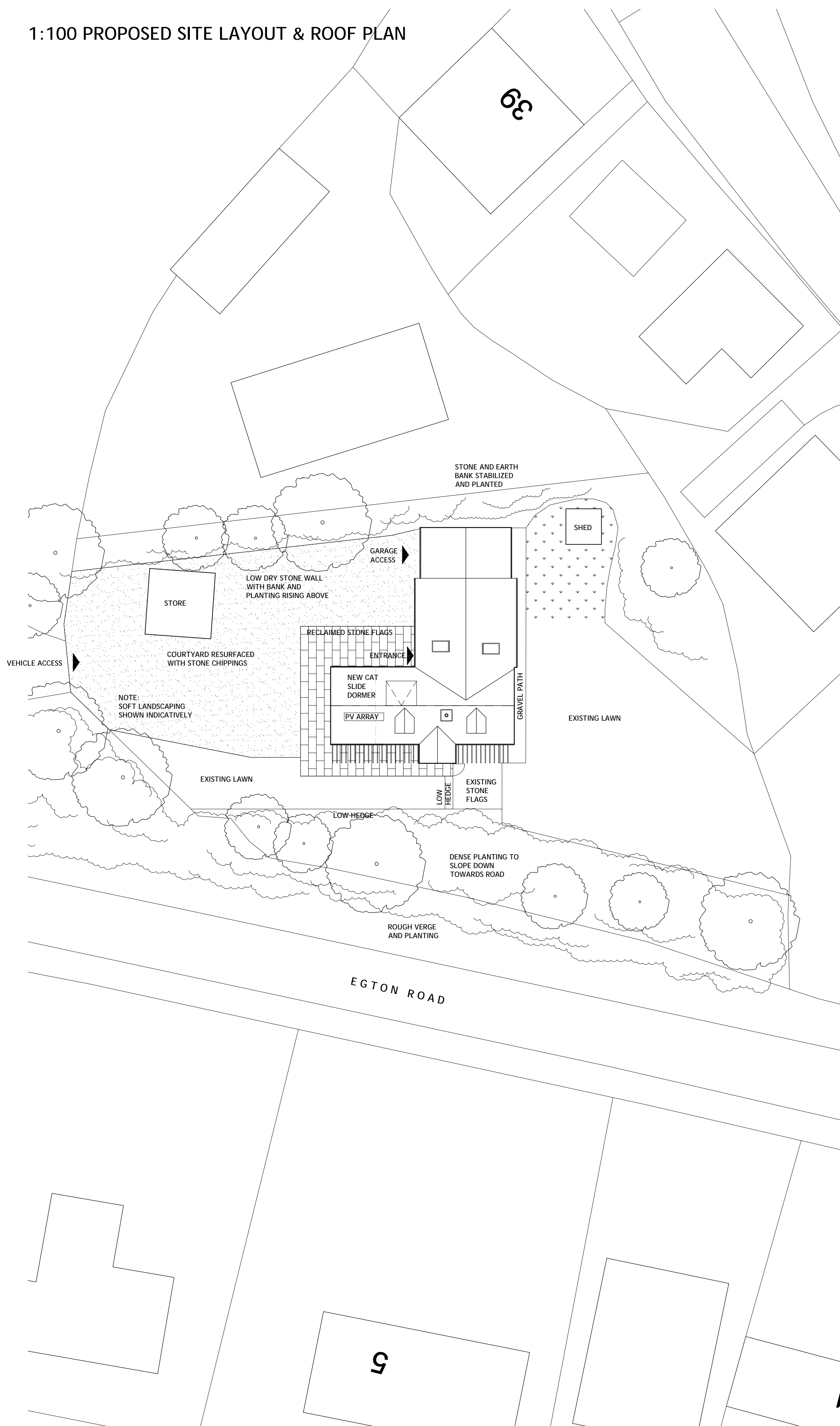

NOTES:

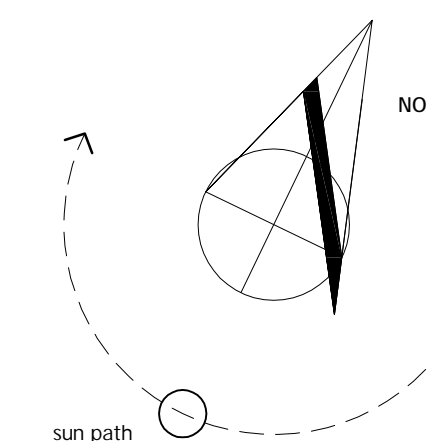

AMENDED

NYMNP
02/08/2018

REVISIONS:

REVISION A - 2 AUGUST 2018 - JD
Drawing amended to reflect the 'as built site condition' of the proposed dormer window as raised by the attending planning officer and clarified in their letter dated 25 July 2018.

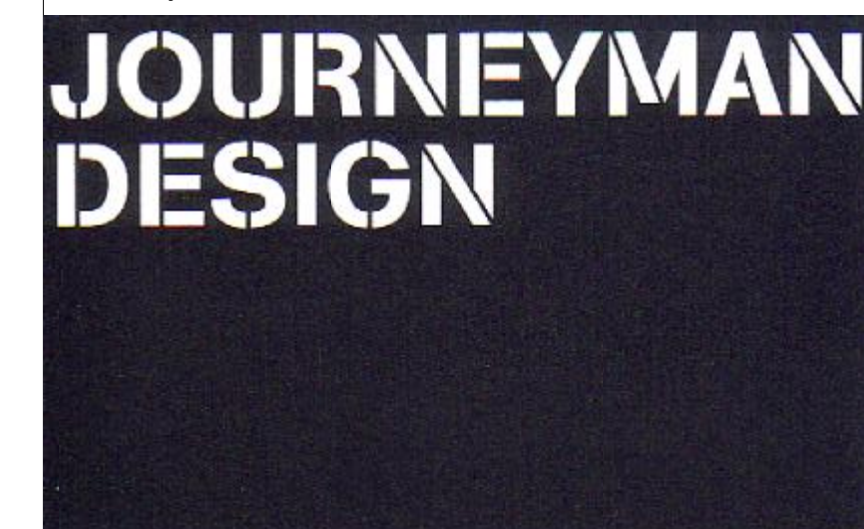

PROJECT 6 EGLTON ROAD
AISLABY
YO21 1SU

CLIENT SHAUN WILSON

TITLE EXISTING & PROPOSED ROOF PLANS

STATUS	DATE	SCALE	REV
PLANNING	21.06.2018	1:200 @ A1	A

DRAWING NO. 6 EGRD PL-02

THIS DRAWING IS FOR PLANNING PURPOSES ONLY AND NO OTHER USE.
ALL DIMENSIONS SHOWN ARE PROVISIONAL AND ARE SUBJECT TO ON SITE CONFIRMATION AT THE START OF THE CONSTRUCTION STAGE - ANY DISCREPANCIES ARE TO BE REPORTED TO THE EMPLOYER IMMEDIATELY.

UNITY CENTRE . 85 BOLE HILL ROAD
SHEFFIELD . S6 5DD

JOURNEYMANDESIGN.CO.UK