

NOTES
 Do not scale this drawing.
 All dimensions are in millimetres unless stated otherwise.
 This drawing is to be read in conjunction with all other relevant drawings and specifications.
 The copyright of this drawing is vested in Harris Irwin Associates Ltd. and must not be copied or reproduced without his written consent of a Director.

AMENDED

NYMNPA
09/08/2018

Elevation Key

1. Coursed sandstone blocks
2. Stone Slate roof covering
3. White painted timber framed single glazed window
4. Timber door and frame - painted white to match existing windows w/ double glazing

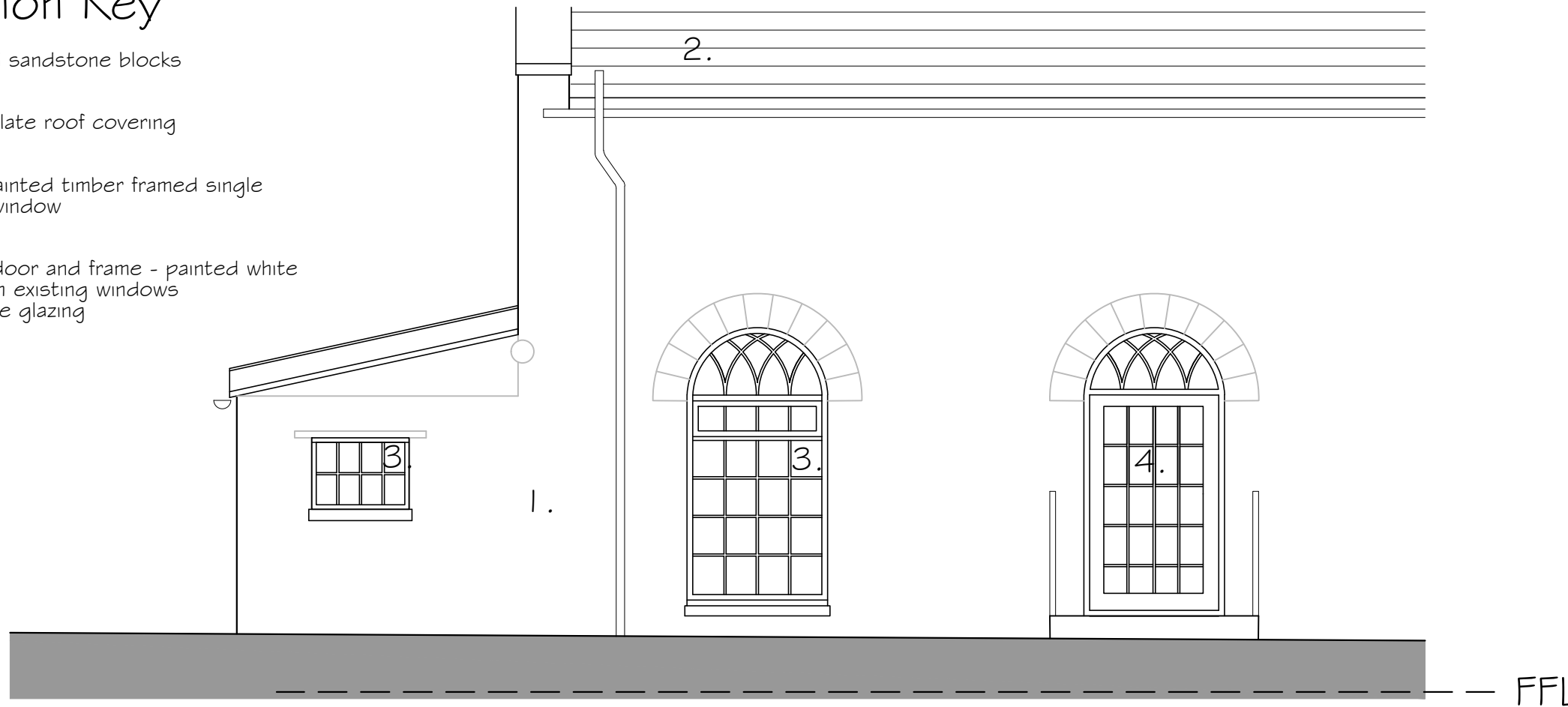

Rev	Date	Description	Drawn By	Checked By
C	09.08.18	Door altered as per planning comments.	JMC	TRGO
B	24-07-18	Door altered as per Building Control	JTEW	JPH
A	08-03-18	Revised for Planning Application	EP	JPH

harrisirwin
 architects & designers
 Aske Stables, Aske, Richmond, North Yorkshire. DL10 5HG

Project:
 Access Improvements to Existing Dining Hall and Classroom
 St. Heddas RC Primary School
 Egton Bridge

Client:
 Diocese of Middlesbrough

Drawing Title:
 Proposed Floor Plans and Elevations (2)

PLANNING

HIA Project Number 2291	Scale @ A3 1:50	Suitability DO
----------------------------	--------------------	-------------------

Project	Originator	Volume	Level	Type	Role	Number
2291	HIA	00	00	DR	A	005

