

# Location Plan

1 : 1250

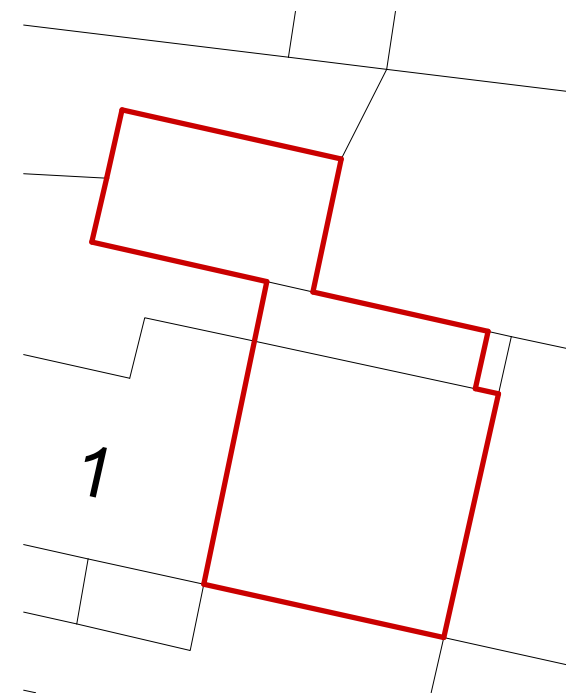

# Block Plan

1 : 200

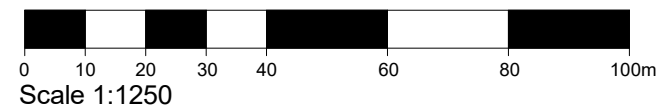
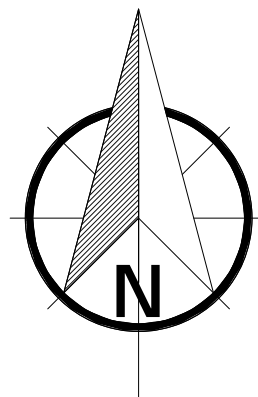

NYMNP  
 10/08/2018

# First Issue 10/08/18

rev	description	date
<input type="checkbox"/>	preliminary	
<input type="checkbox"/>	comment	
<input type="checkbox"/>	construction	
<input type="checkbox"/>	planning	
<input type="checkbox"/>	tender	
<input type="checkbox"/>	record	
<b>Philip Thompson Associates</b> Deem House · Audby Lane Wetherby · LS22 7FD 		
Project		
The Bank House Front Street Grosmont YO22 5PA		
Drawing		
Location Plan and Block Plan		
Drawn by	Checked by	Date
VW	PT	AUG-18
Scale @ A3	As indicated	
Project Number	Drawing Number	Revision
1786	LP1	#



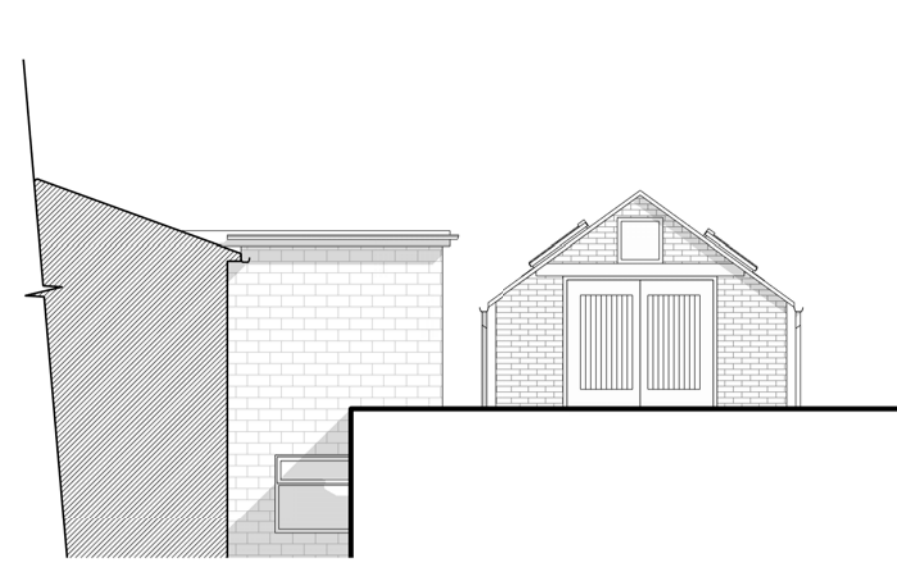

**East Elevation as Existing**  
1 : 100

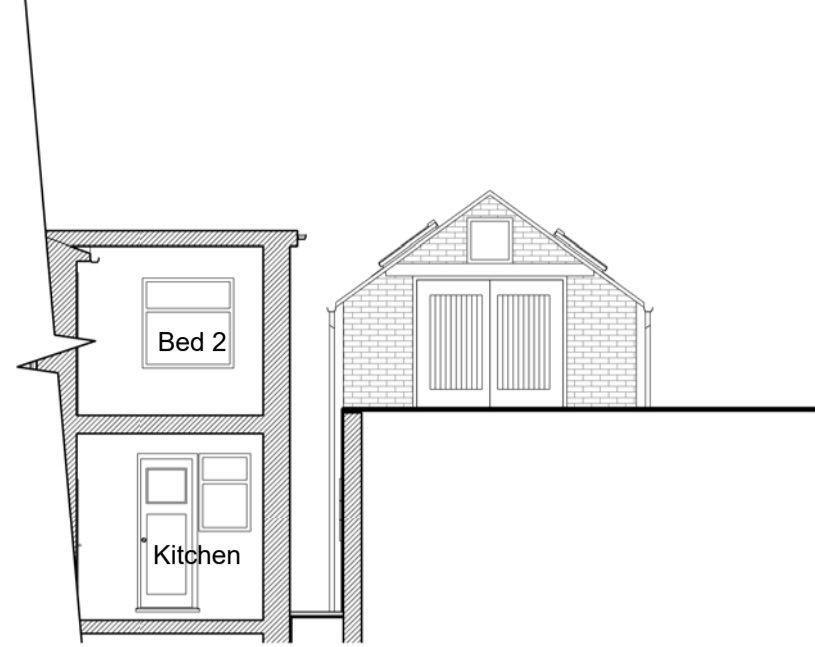

**Sectional East Elevations as Existing**  
1 : 100

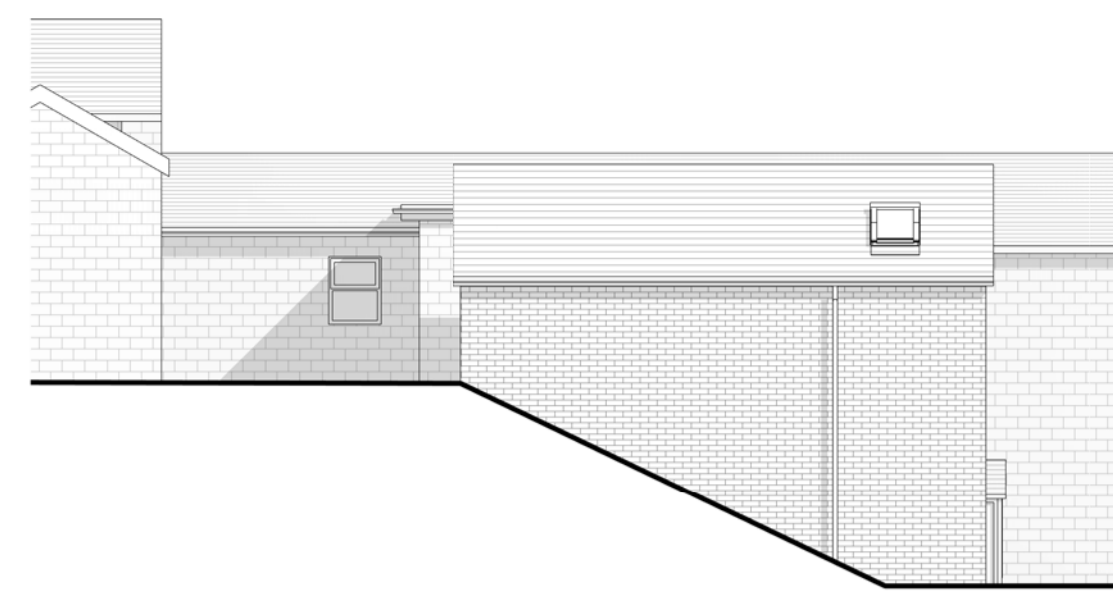

**North Elevation as Existing**  
1 : 100



**West Elevation as Existing**  
1 : 100

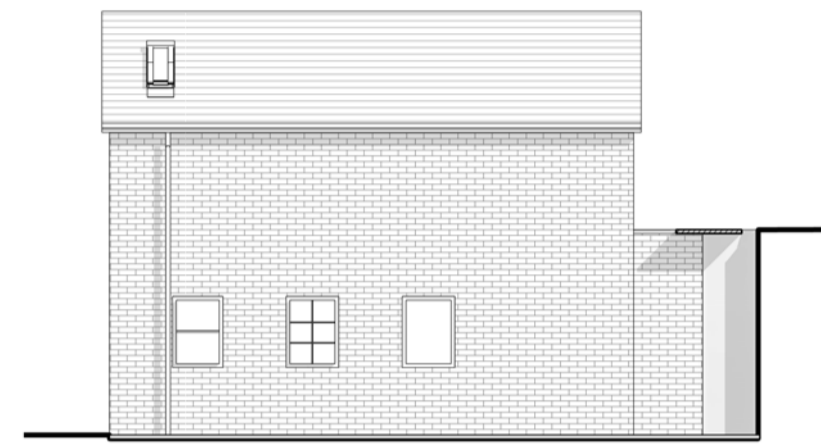

**South Elevation of Outbuilding as Existing**  
1 : 100



**Section A-A as Existing**  
1 : 50

- Notes:-
- Do not scale this drawing. Only figured dimensions are to be taken off this drawing.
  - All dimensions are to be verified on-site and PTA must be informed of any discrepancies.
  - This drawing is copyright and for use on the project only.
  - Information refer to the specification, cross referenced drawings, and the Health and Safety plan.
  - Construction staff and operatives must ensure the principal contractor has provided thorough and accurate information on all Health and Safety aspects relating to the designs identified on this drawing including the review of Designers/contractors risk assessments, method statements, permit to work and preconstruction information.

NYMNP  
10/08/2018

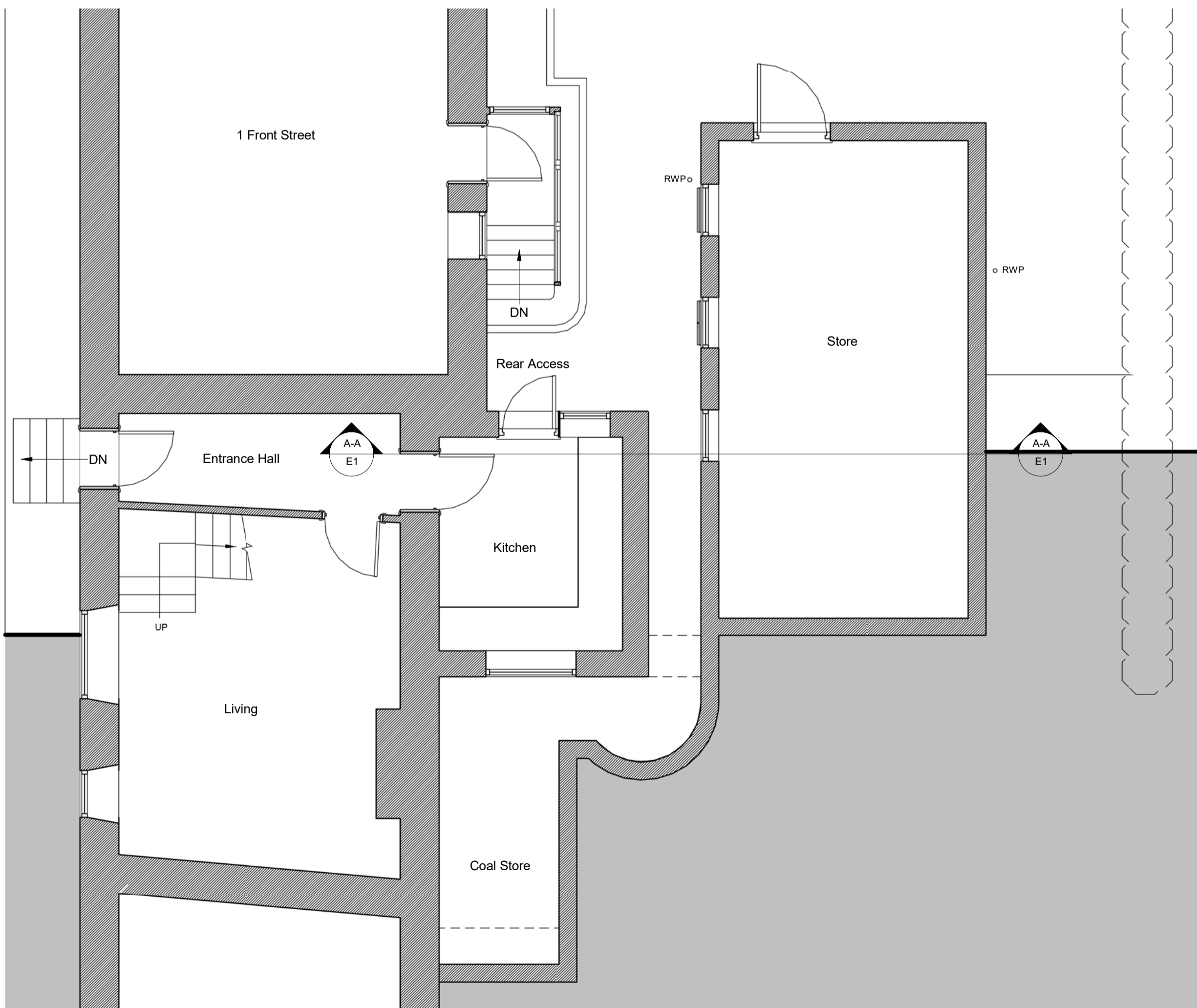

**Ground Floor Plan as Existing**  
1 : 50

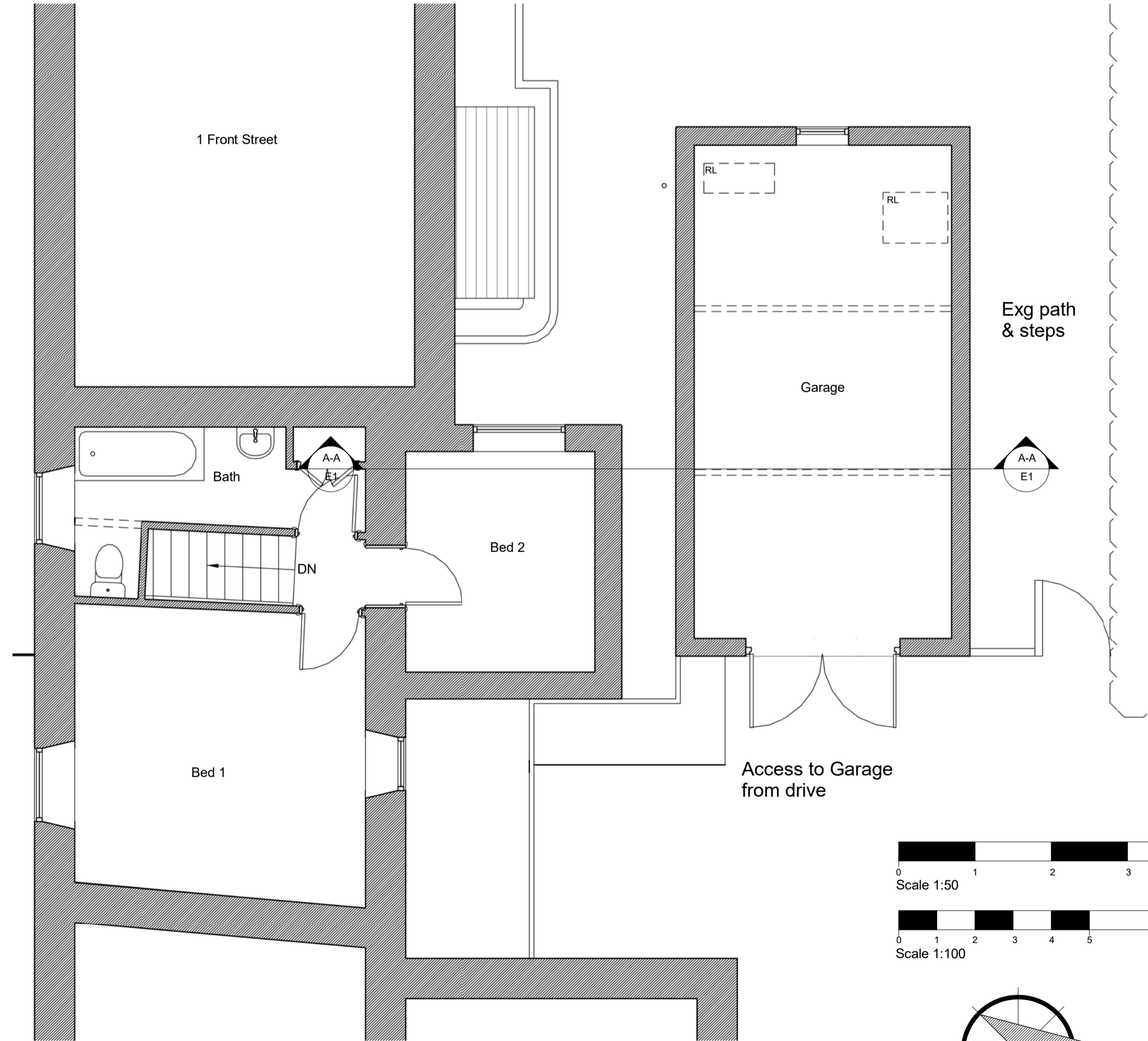

**First Floor Plan as Existing**  
1 : 50

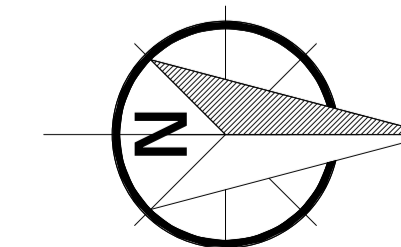

B	Amended Drawing	10/08/18
A	Amended Drawing	23/07/18
#	First Issue	22/06/18

rev	description	date
<input type="checkbox"/>	preliminary	<input type="checkbox"/> building regs
<input type="checkbox"/>	planning	<input type="checkbox"/> construction
<input type="checkbox"/>		<input type="checkbox"/> tender
<input type="checkbox"/>		<input type="checkbox"/> record

**Philip Thompson Associates**  
Deem House - Audby Lane  
Wetherby - LS22 7FD

Project  
**The Bank House**  
Front Street  
Grosmont  
YO22 5PA

Drawing  
**Floorplans, Section and Elevations as Existing**

Drawn by	Checked by	Date	Scale @ A1
VW	PT	JUN-18	As indicated
Project Number	Drawing Number	Revision	
1786	E1	B	



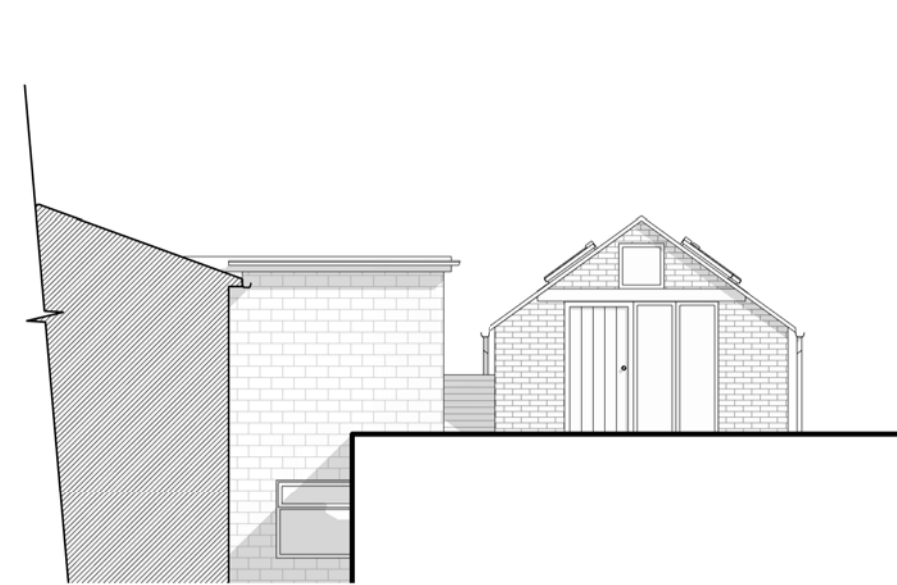

**East Elevation as Existing**  
1 : 100



**Sectional East Elevation as Proposed**  
1 : 100

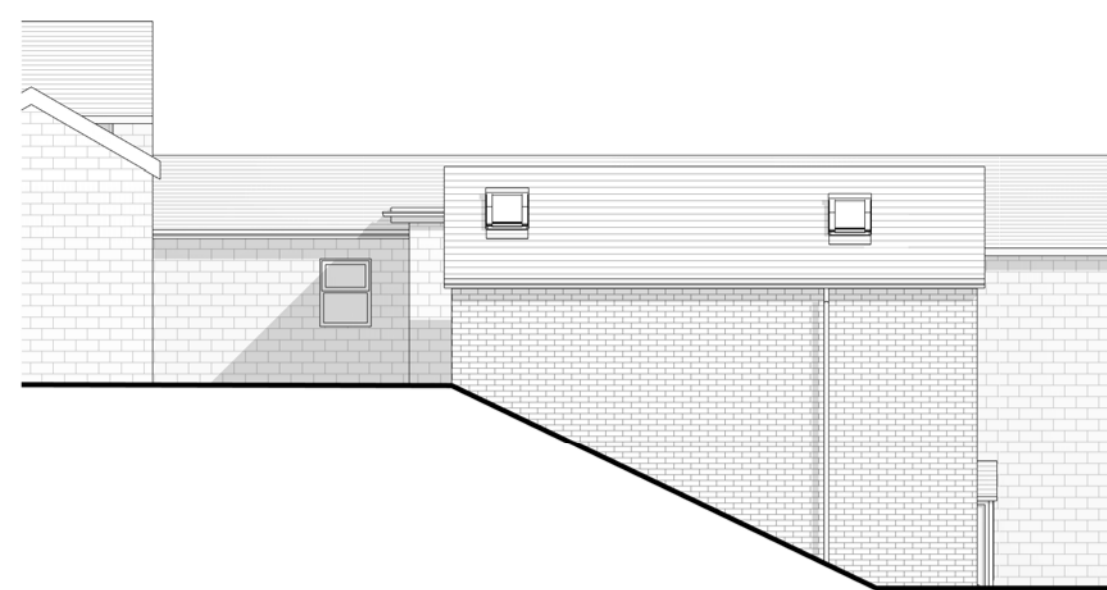

**North Elevation as Existing**  
1 : 100



**West Elevation as Existing**  
1 : 100



**South Elevation of Outbuilding as Existing**  
1 : 100

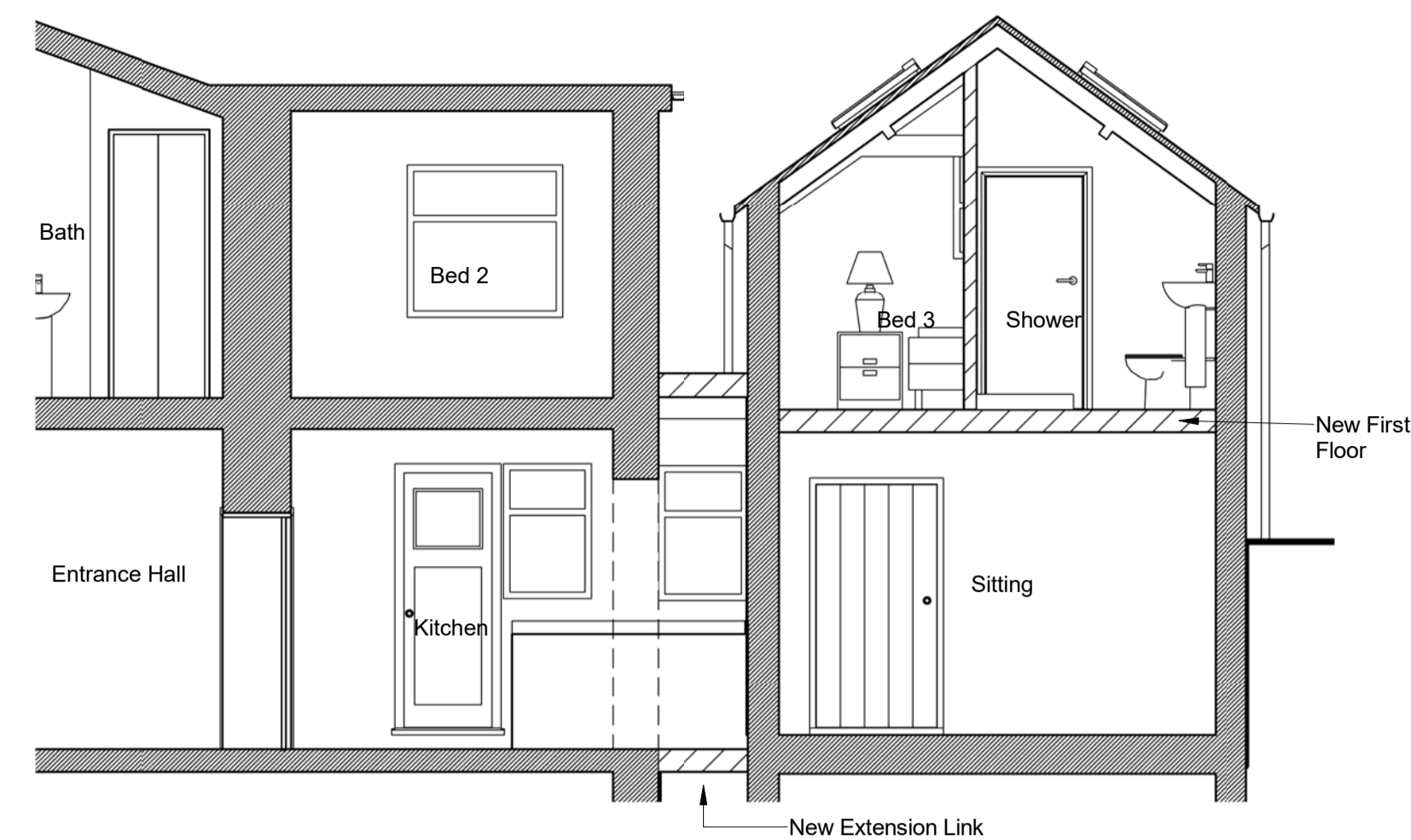

**Section A-A as Proposed**  
1 : 50

- Notes:-
- Do not scale this drawing. Only figured dimensions are to be taken of this drawing.
  - All dimensions are to be verified on-site and PTA must be informed of any discrepancies.
  - This drawing is copyright and for use on the project only.
  - This drawing is to be used solely for the information listed. For other information refer to the specification, cross referenced drawings and the Health and Safety plan.
  - Construction staff and operatives must ensure the principal contractor has provided thorough and accurate information on all Health and Safety aspects relating to the designs identified on this drawing including the review of Designers/contractors risk assessments, method statements, permit to work and preconstruction information.

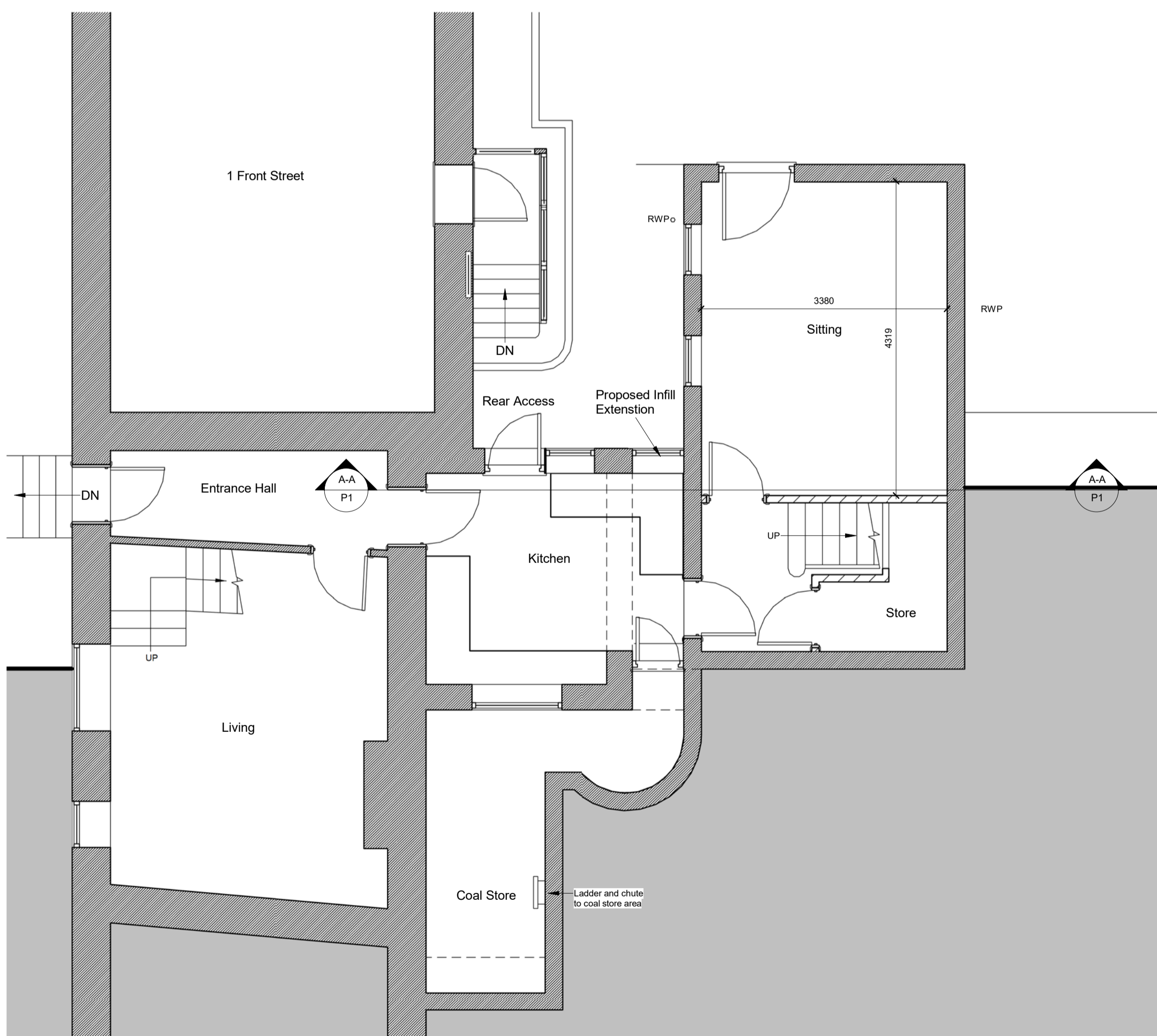

**Ground Floor Plan as Proposed**  
1 : 50

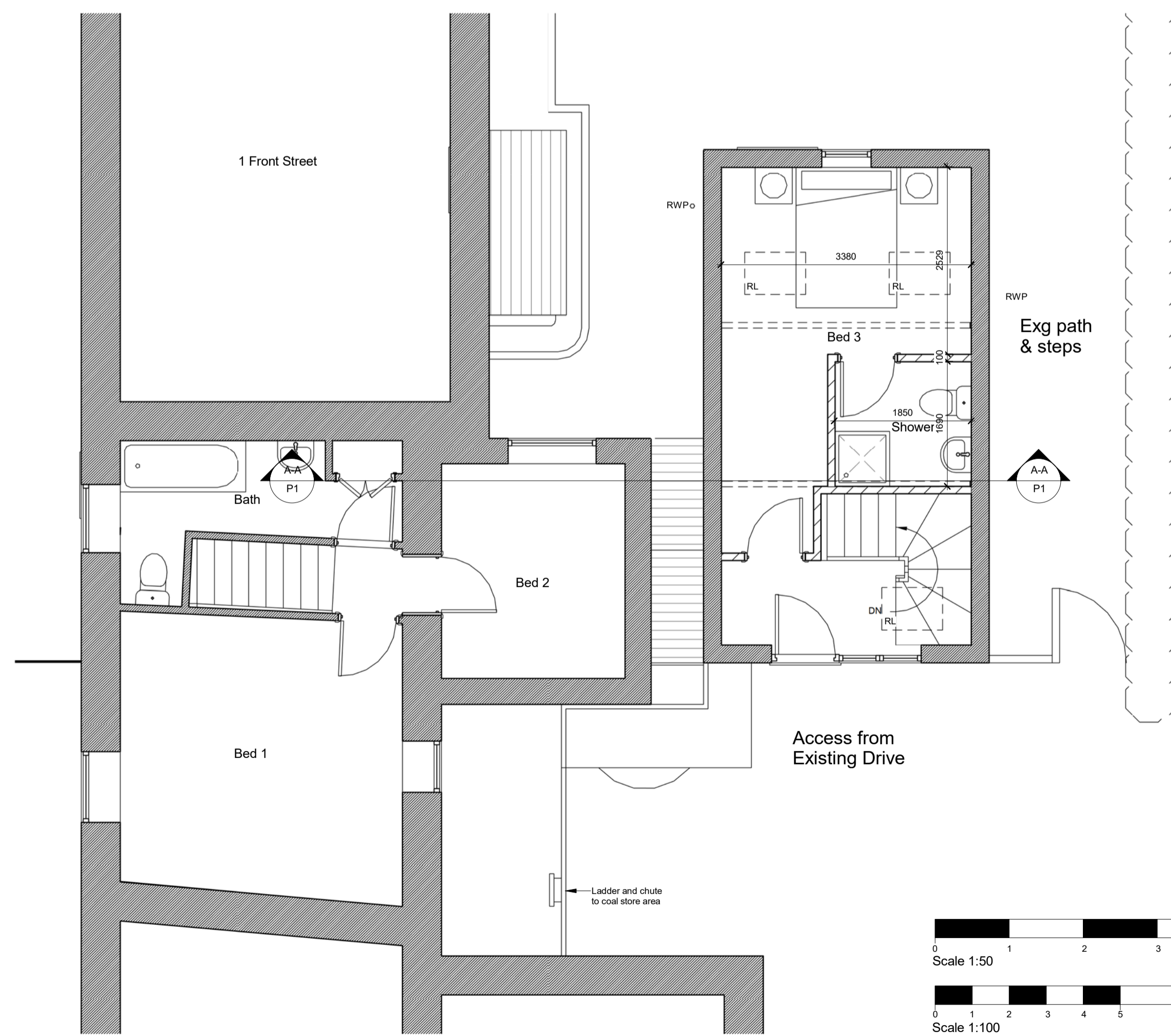

**First Floor Plan as Proposed**  
1 : 50

NYMNP  
10/08/2018

B	Amended Drawing	10/08/18
A	Amended Drawing	23/07/18
#	First Issue	02/07/18

rev	description	date
<input type="checkbox"/>	preliminary	<input type="checkbox"/> building regs
<input type="checkbox"/>	planning	<input type="checkbox"/> construction
<input type="checkbox"/>		<input type="checkbox"/> tender
<input type="checkbox"/>		<input type="checkbox"/> record



Project  
**The Bank House**  
Front Street  
Grosmont  
YO22 5PA

Drawing  
**Floorplans, Section and Elevations as Proposed**

Drawn by	Checked by	Date	Scale @ A1
VW	PT	JUL-18	As indicated
Project Number	Drawing Number	Revision	
1786	P1	B	

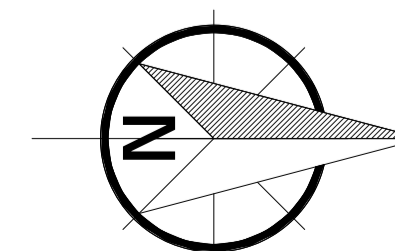
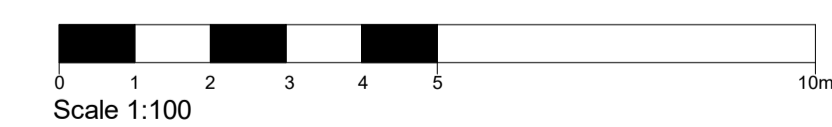



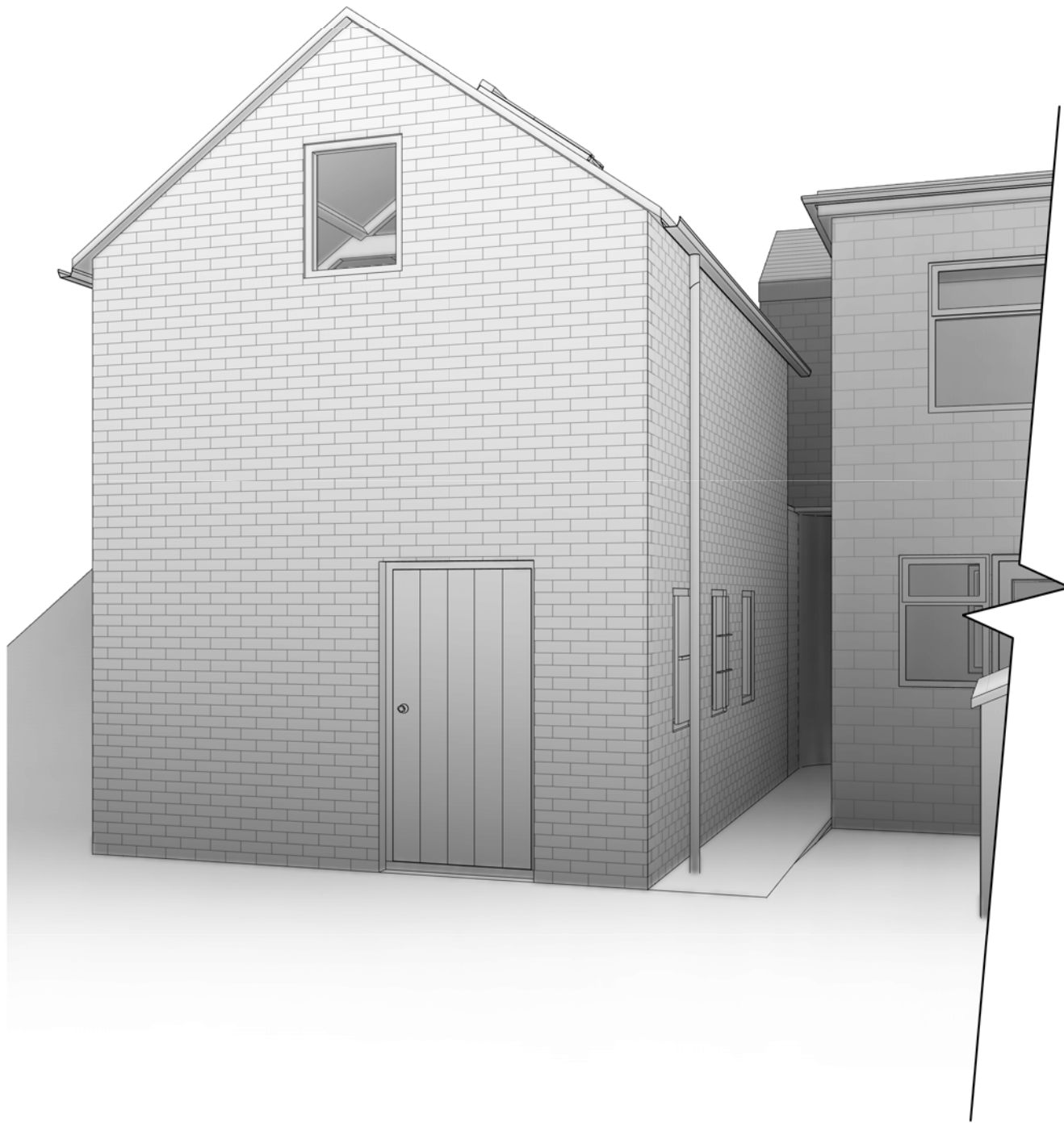

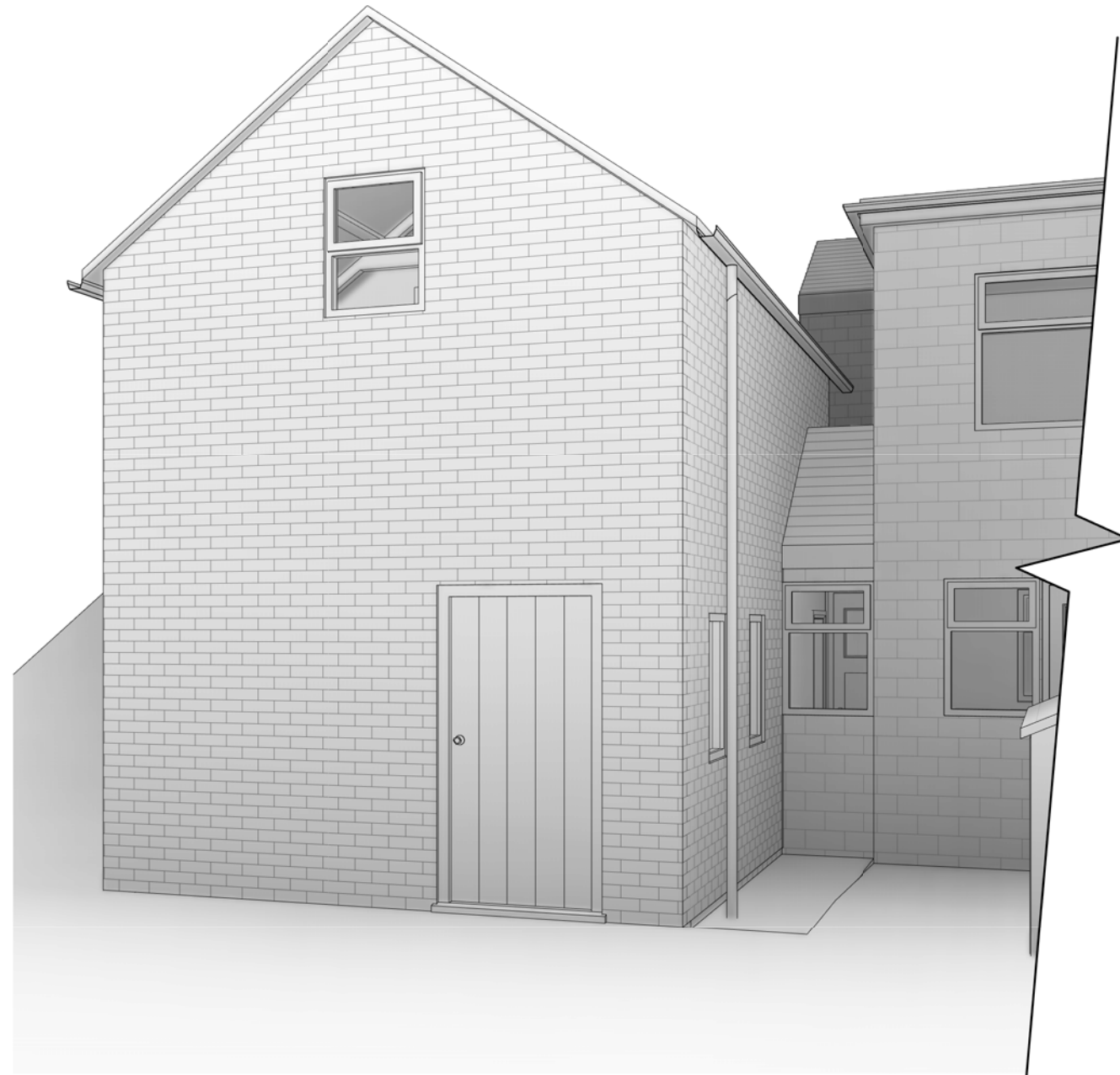

**3D View as Existing**



**3D View as Proposed**

**NYMNP**  
**10/08/2018**

A Amended Drawing 10/08/18  
 # First Issue 02/07/18

rev	description		date
<input type="checkbox"/>	preliminary	<input type="checkbox"/> comment	<input type="checkbox"/> construction
<input type="checkbox"/>	planning	<input type="checkbox"/> tender	<input type="checkbox"/> record
 <b>Philip Thompson Associates</b> Deem House · Audby Lane Wetherby · LS22 7FD 			
Project			
The Bank House Front Street Grosmont YO22 5PA			
Drawing			
External Perspective Views as Existing and Proposed			
Drawn by	Checked by	Date	Scale @ A3
VW	PT	JUL-18	1 : 10
Project Number	Drawing Number	Revision	
1786	3D1	A	