

for information

NYMNPA
17/08/2018

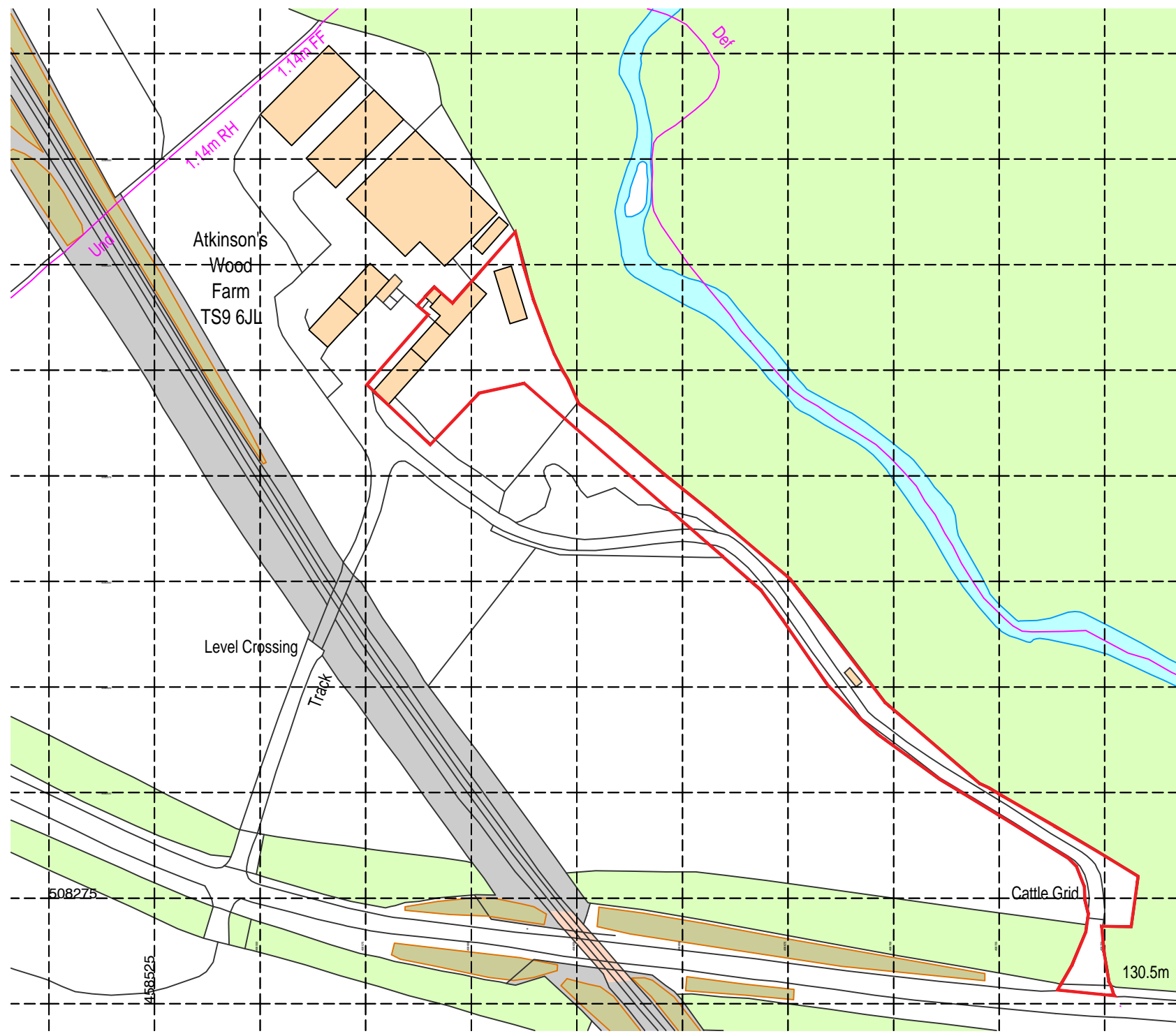

Ordnance Survey Licence No 100022432

Location Plan 1:1250

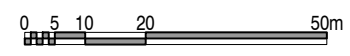

<p>REVISIONS:</p> <p>SPA ARCHITECTS Incorporating DKS Architects 1 Burdon Way, Stokesley Business Park, Stokesley, Middlesbrough, TS9 5PY</p>						
<p>Client: Mr Yewdall Atkinson's Wood Farm, Easby, TS9 6JL</p>						
<p>Project: Alterations to Listed Buildings Atkinson's Wood Farm</p>						
<p>Drawing: Location Plan</p>						
Status:			Date: August 2018			
Drawn by: djh		Checked by:		Scale: 1:1250@A3		
Project No.: 17.056	Originator: SPA	Volume / System: XX	Level / location: 00	Type: DR	Role: A	Dwg No.: [00] 03
Suitability: S2		Suitability Description:				Rev:



North east elevation



North West elevation



Section on a-a



South west elevation

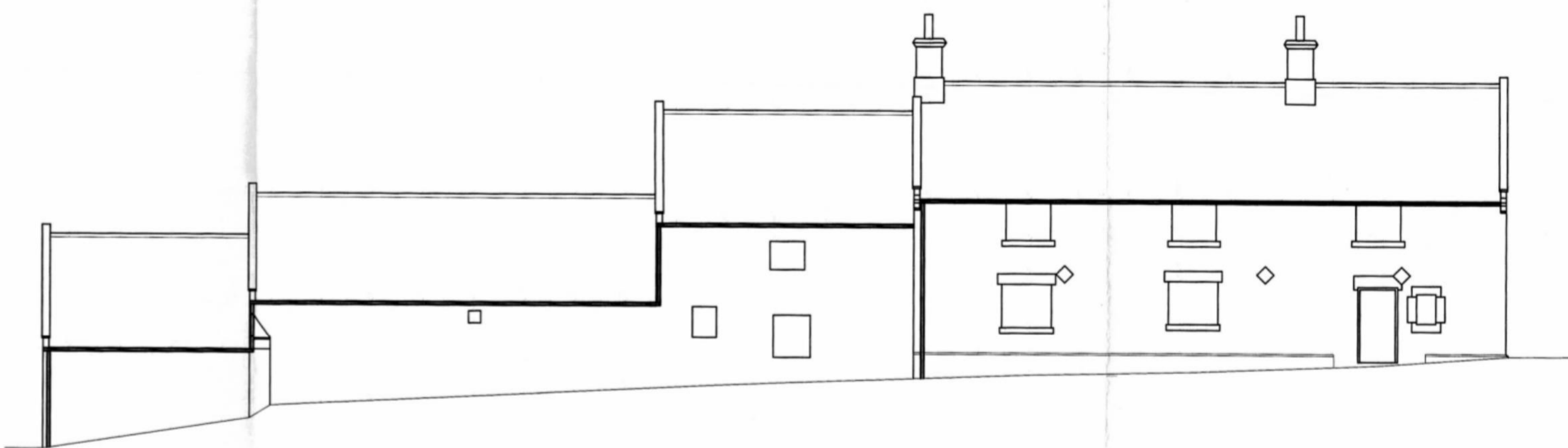

South East elevation

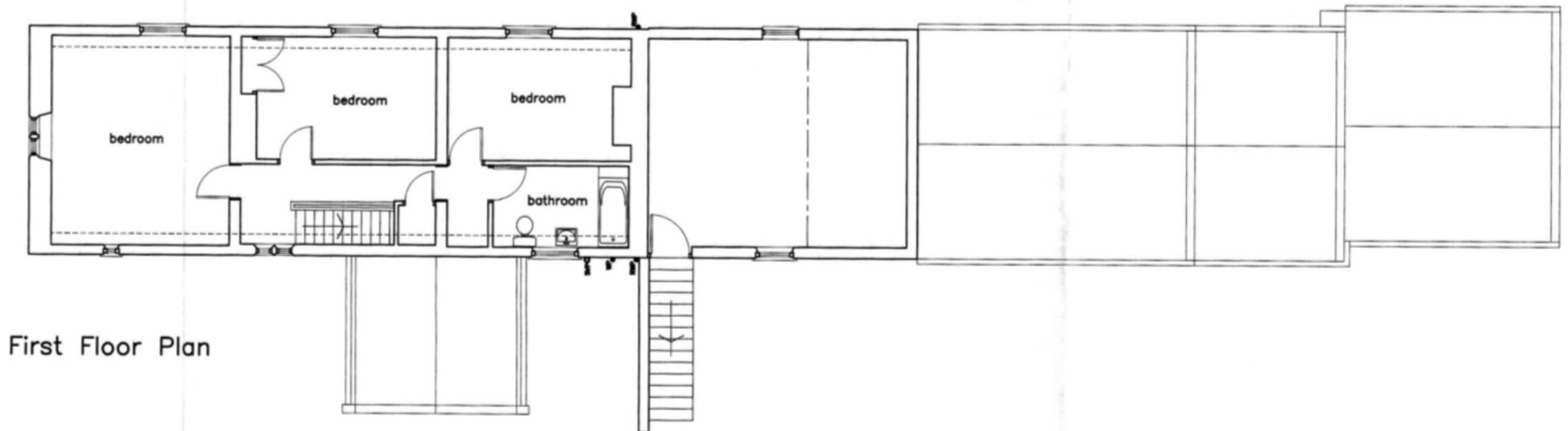

First Floor Plan

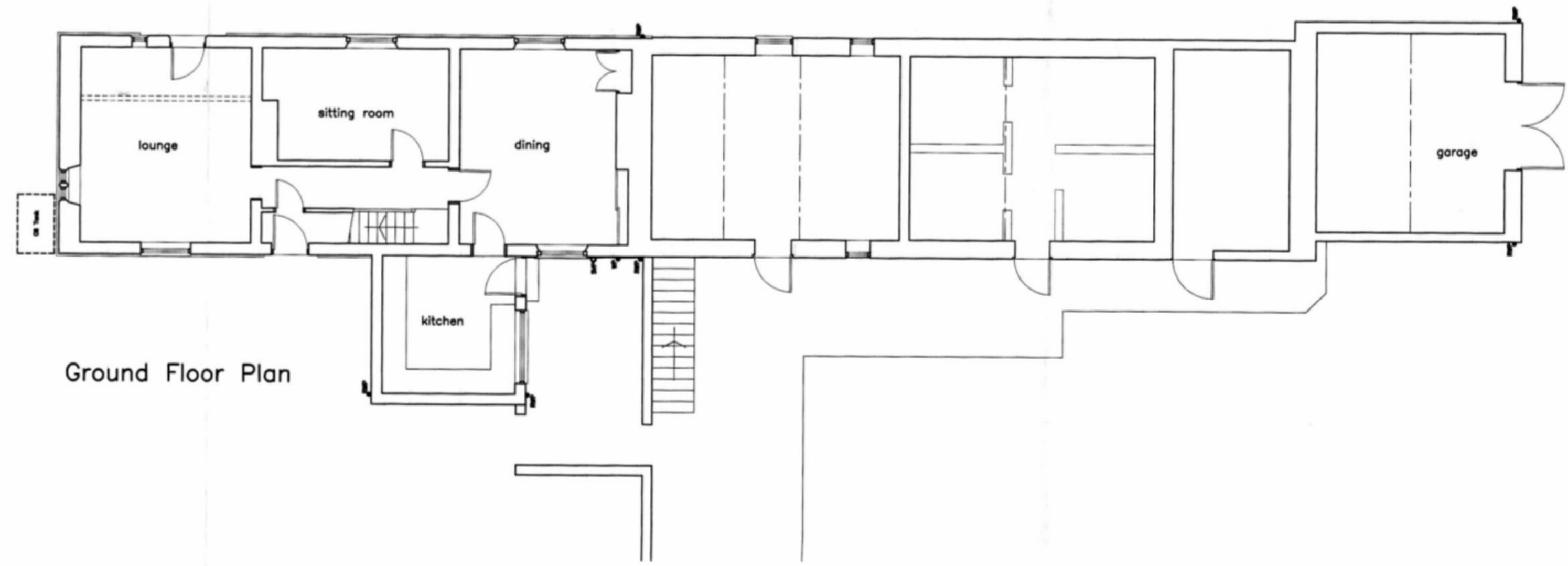

Ground Floor Plan

NYMNPA
17/08/2018

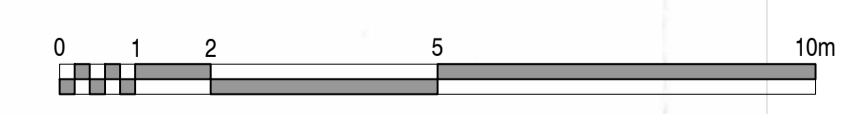

SPA ARCHITECTS <small>incorporating DKS Architects</small> <small>1 Burdon Way, Stokesley Business Park, Stokesley, Middlesbrough, TS9 5PY</small>	
Client : Mr Yewdall Atkinsons Wood Farm, Easby, Great Ayton, TS9 6JL.	
Project : Listed Building Alterations Atkinsons Wood Farm, Easby	
Drawing : Existing Plans and Elevations Pre-Works Condition	
Status :	Date : August 2018
for information	Scale : 1:100@A1
Drawn by : djh	Checked by :
Project No : 17_056	Originator : SPA
Volume : 00	Level : 00
Type : DR	Role : A
Dwg No : [00] 02	Rev : -
Suitability : S1	Suitability Description :

FOR APPROVAL

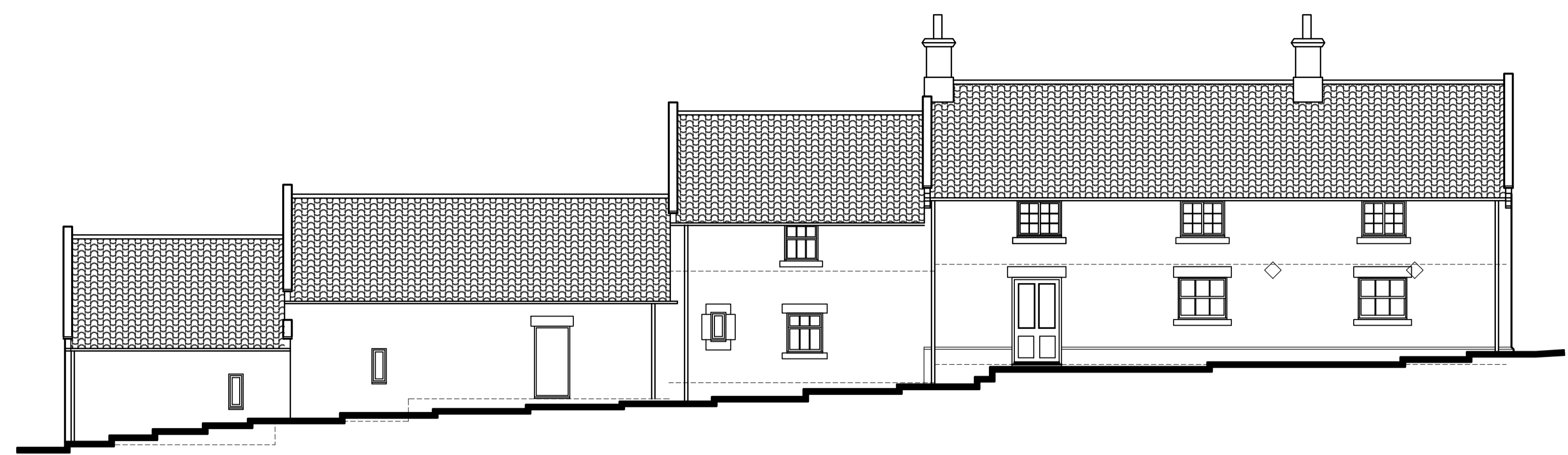

SOUTH EAST ELEVATION
Scale 1:100



SOUTH WEST ELEVATION



NORTH WEST ELEVATION



NORTH EAST ELEVATION

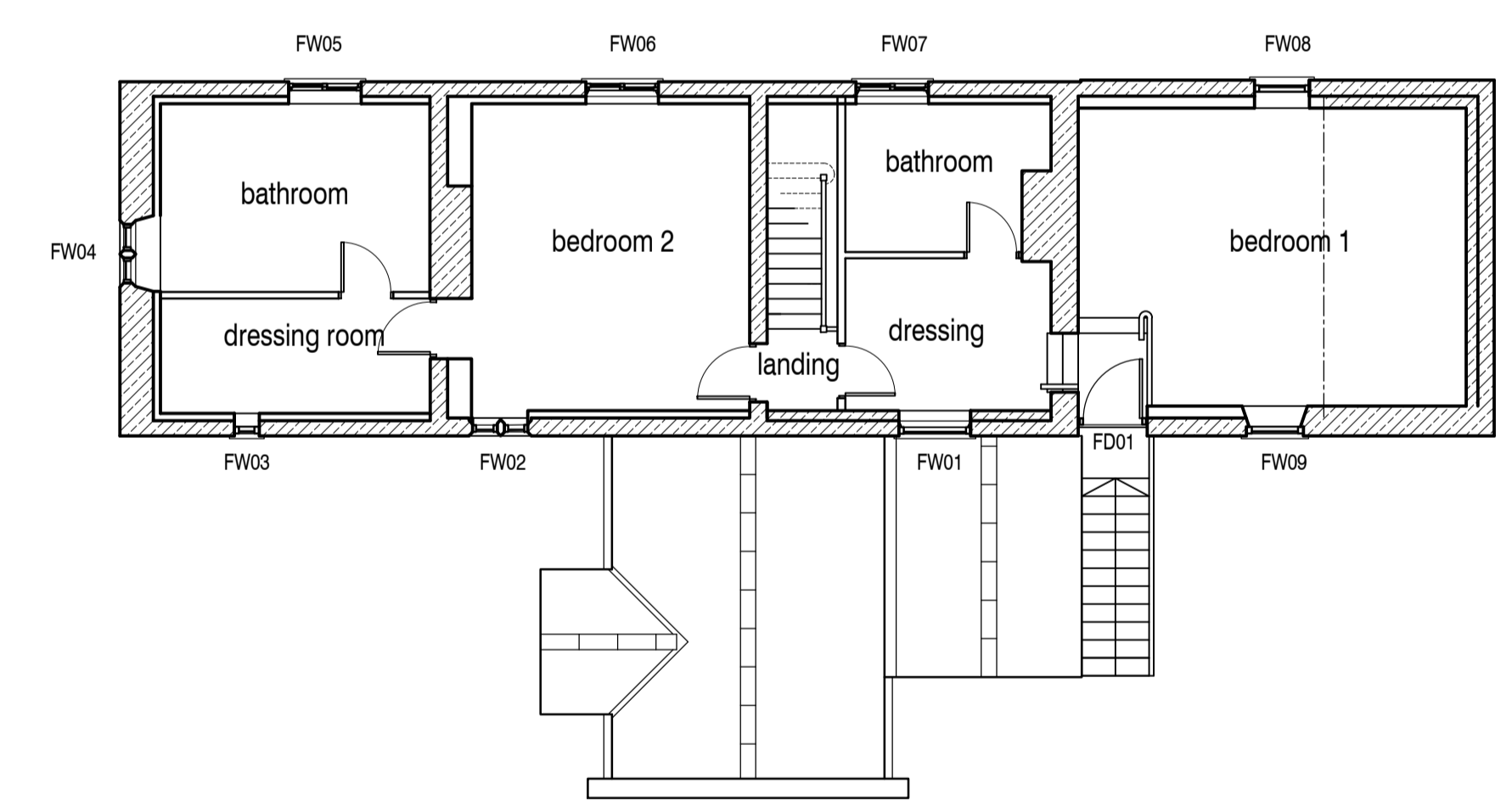

FIRST FLOOR PLAN

NYMNP
17/08/2018

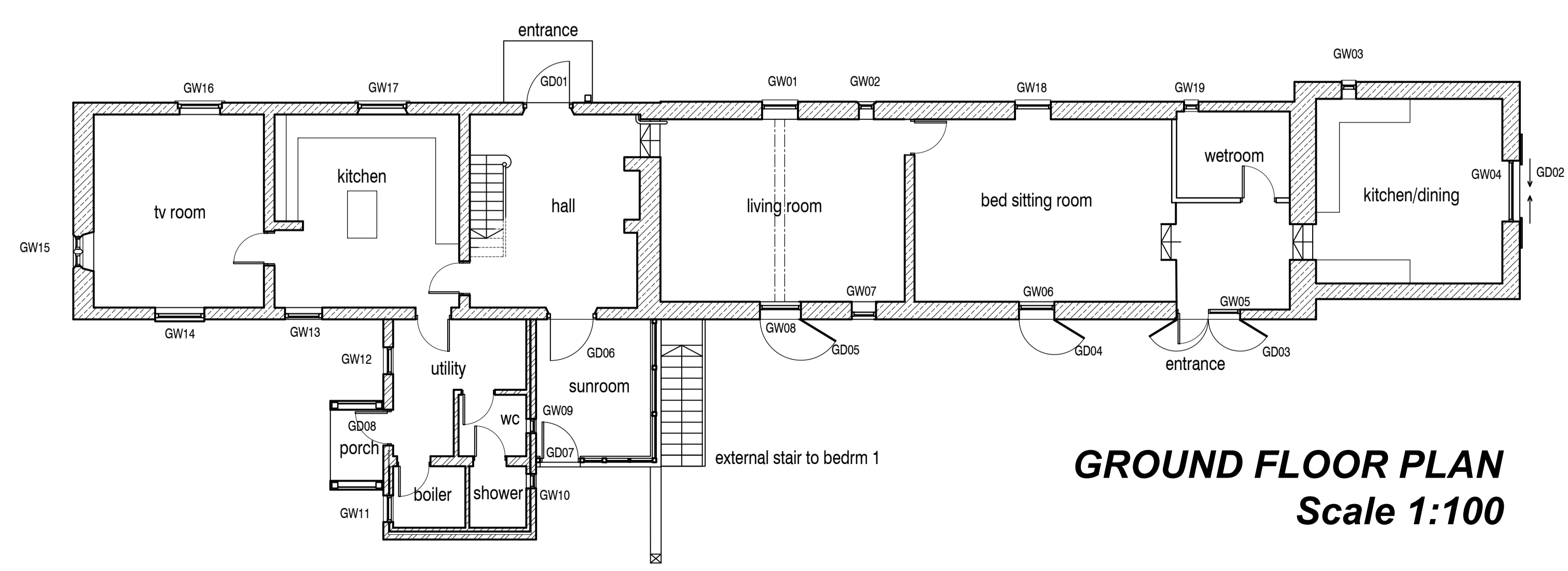

GROUND FLOOR PLAN
Scale 1:100

- D Sunroom revs. as reqd by NYM. W18.19 added 18.05.18 djh
- C Door and window refs added. Sunroom added 25.03.18 djh
- B plans/elevs revised for client 080218 telecon 16.02.18 djh
- A plans/elevs revised after 051217 NYMNP mtg 17.01.18 djh

SPA ARCHITECTS		incorporating DKS Architects	
1 Burdon Way, Stokesley Business Park, Stokesley, Middlesbrough, TS9 5PY			
Client: Mr G Yewdall Atkinsons Wood Farm, Easby, Great Ayton			
Project: Proposed Listed Building Works Atkinsons Wood Farm, Easby			
Drawing: Feasibility Stage Proposed Plans & Elevations			
Status: for APPROVAL		Date: 28 November 2017	
Drawn by: djh	Checked by:	Scale: 1:100@A1	
Project No: 17056	Originator: SPA	Volume / Location: 00 00	Type / Role: DR A
Suitability 1: S1	Suitability Description:		Dwg No: D [Sk] 01
			Rev: D

for Approval

(BH) - refs in brackets refer to separate SPA window frame details drawing 17.051 AJ31J01

NYMNPA

17/08/2018

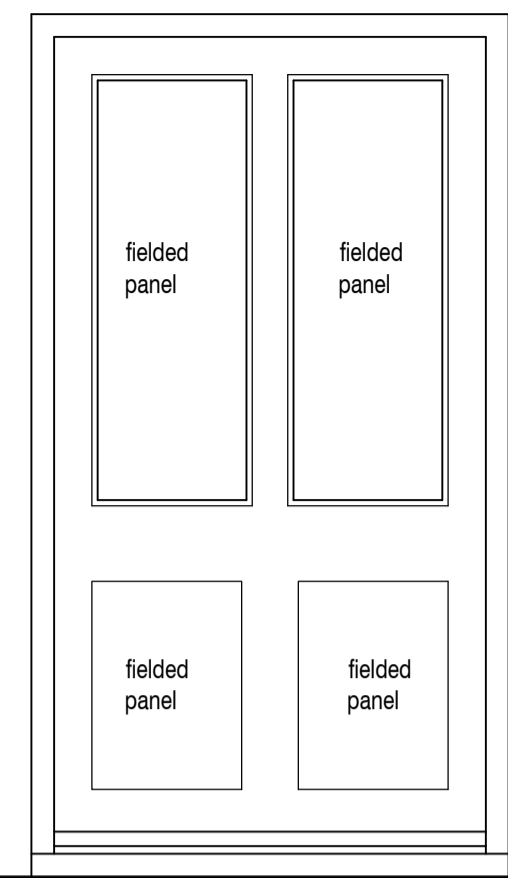

GD01 - Front Door

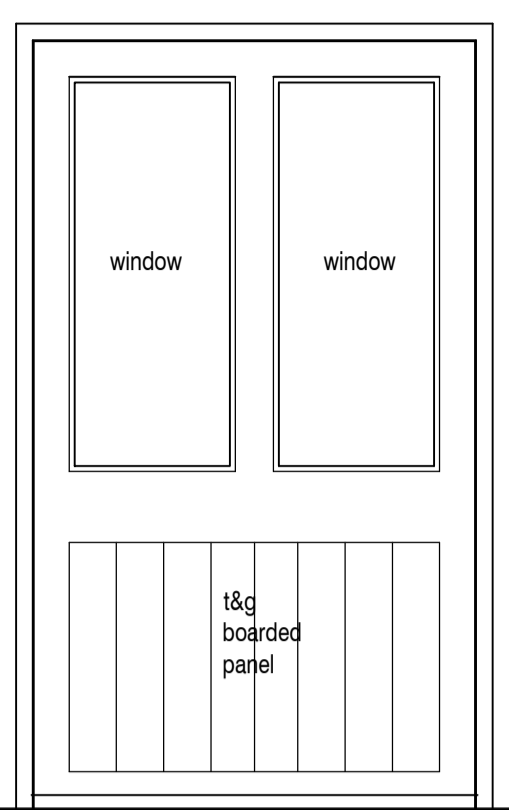

GD06 - Hall Back Door

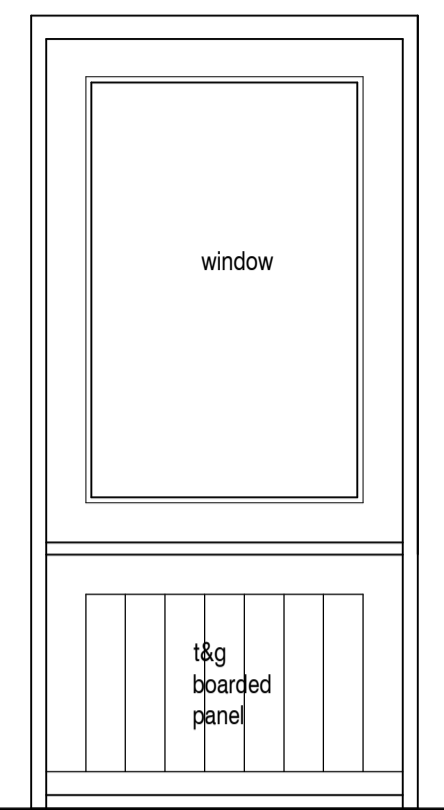

GD07 - Sunroom Door

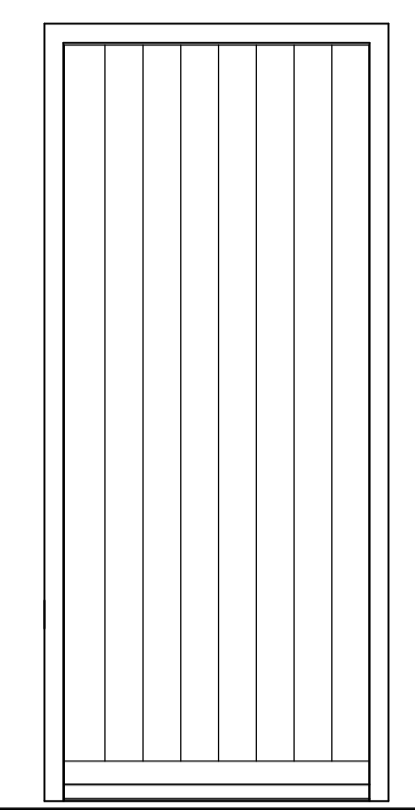

GD08 - Porch Back Door

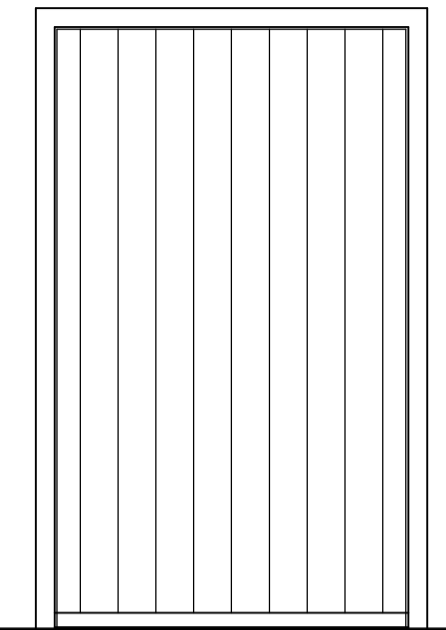

FD01 - Bedroom 1 Door

ALL EXTERNAL DOORS TO BE OUTWARD OPENING

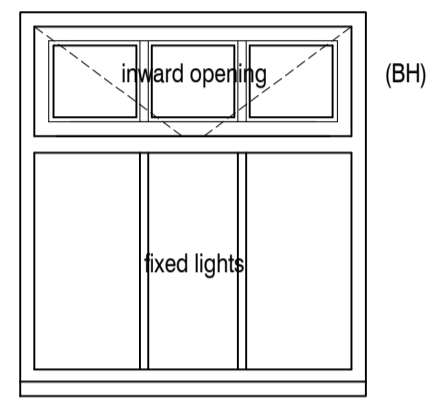

GW01

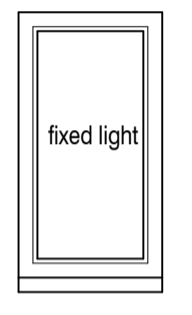

GW02

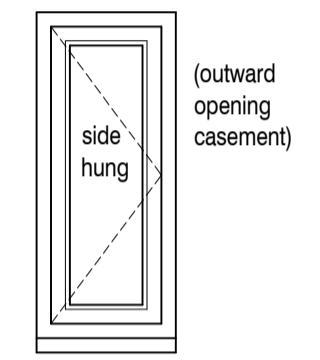

GW03

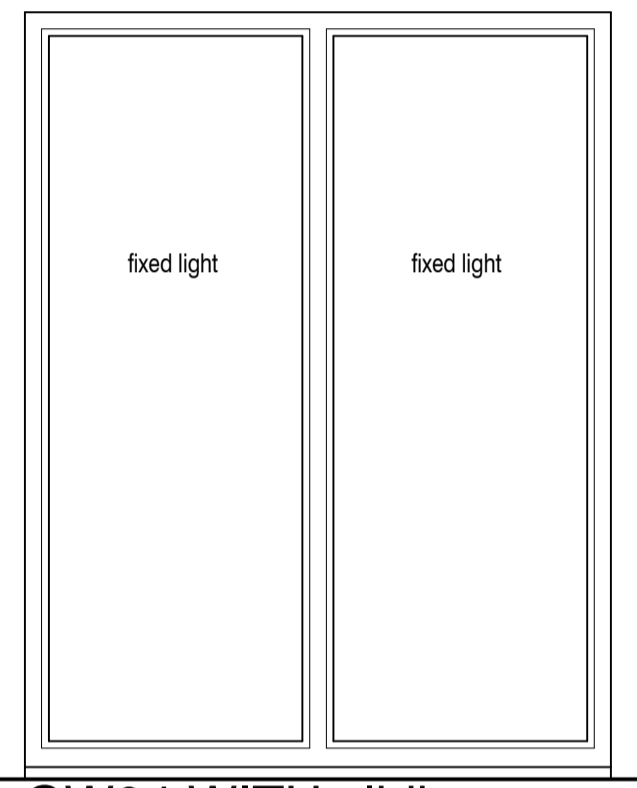

GW04 WITH sliding doors GD02

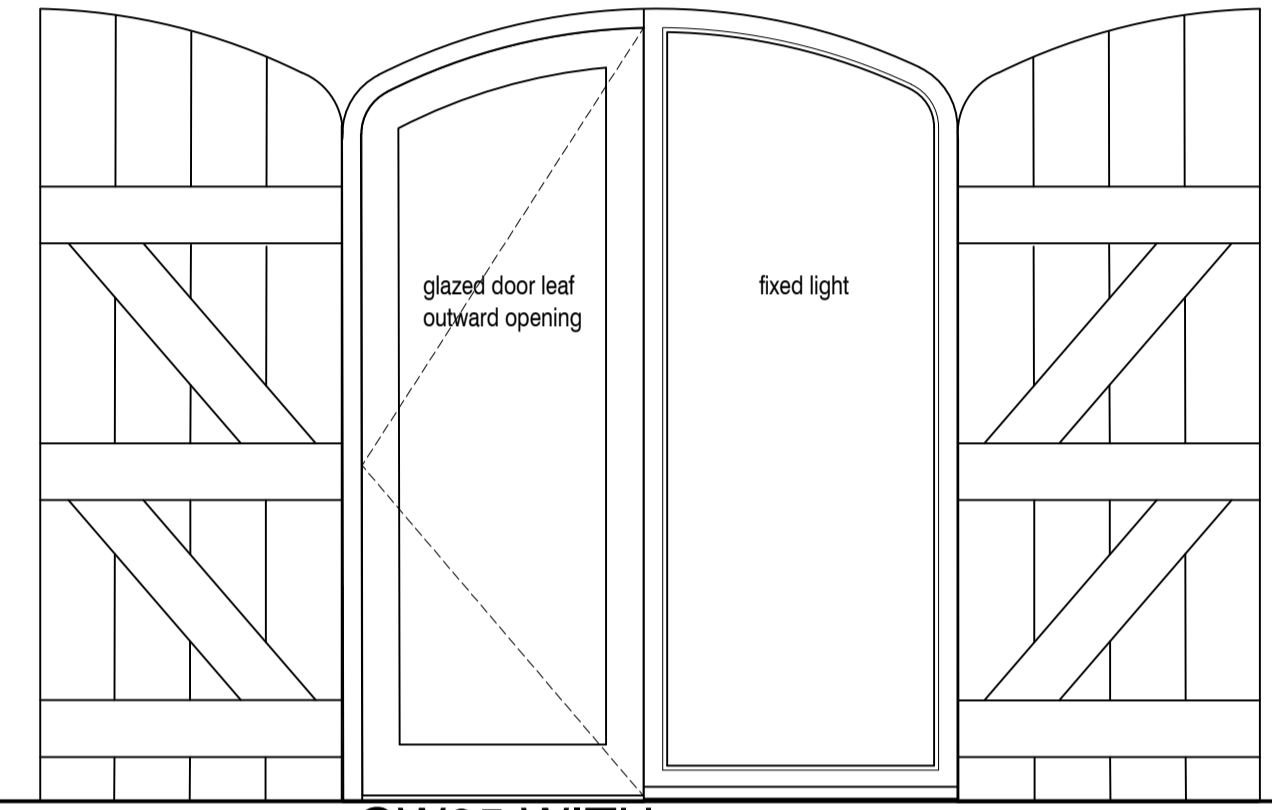

GW05 WITH Shutters GD03

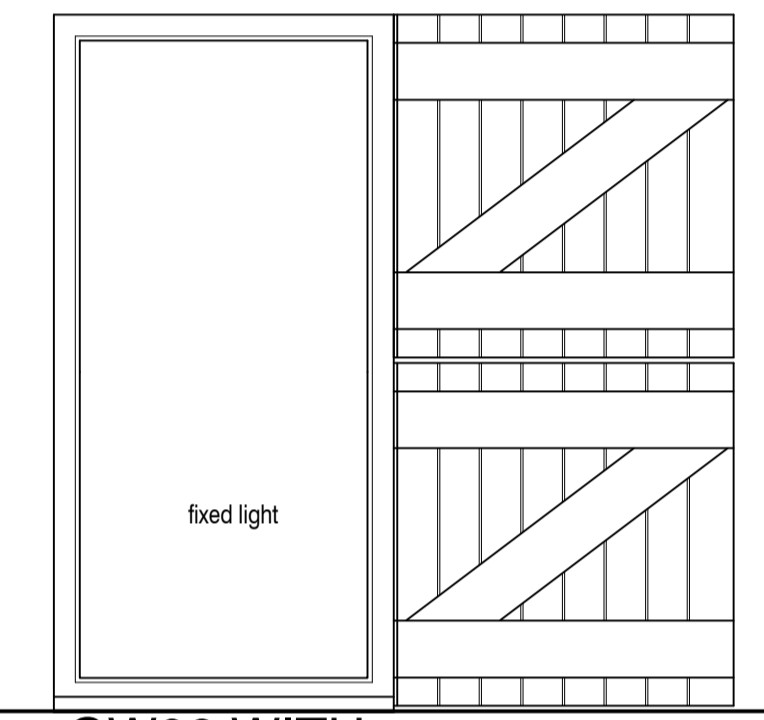

GW06 WITH Stable Door GD04

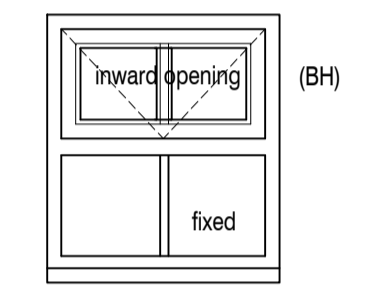

GW07

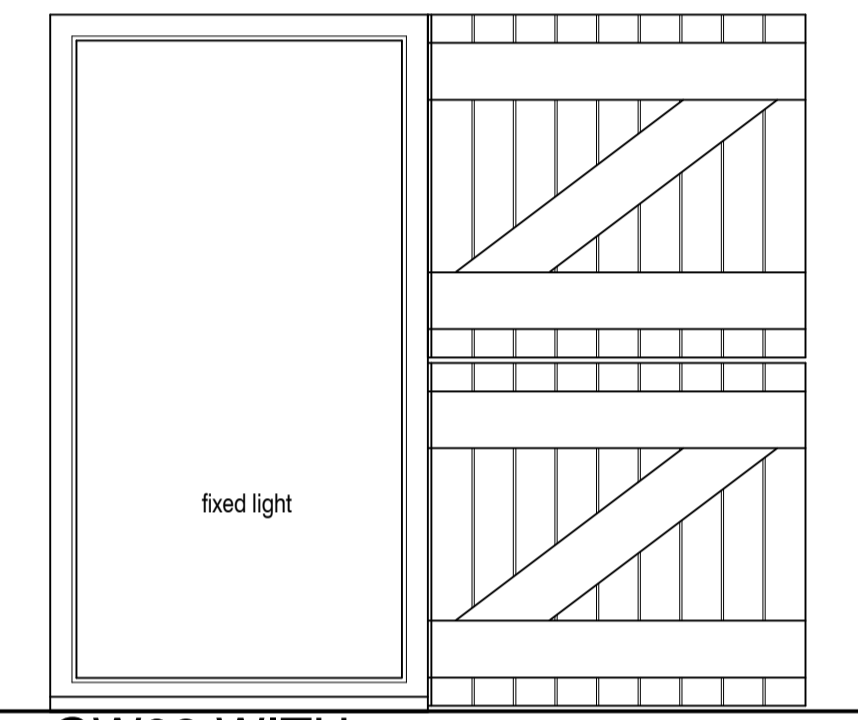

GW08 WITH Stable Door GD05

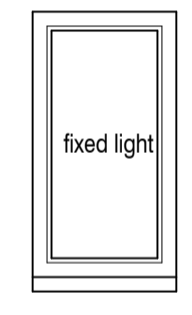

GW09

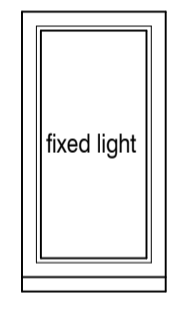

GW10

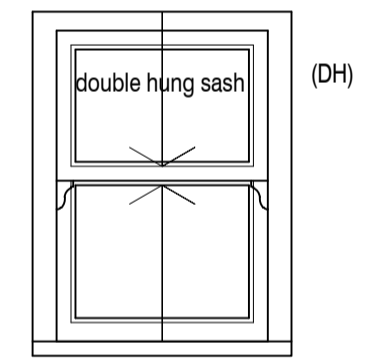

GW11

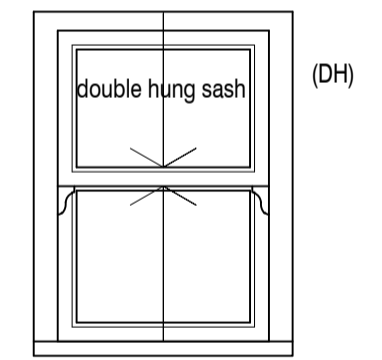

GW12

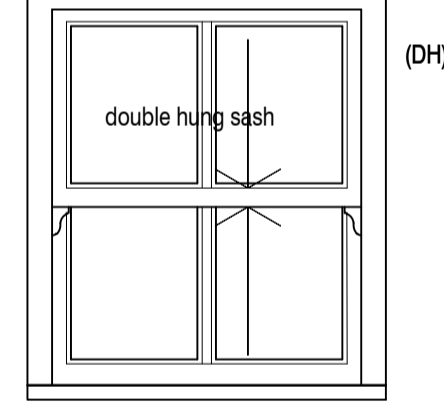

GW13

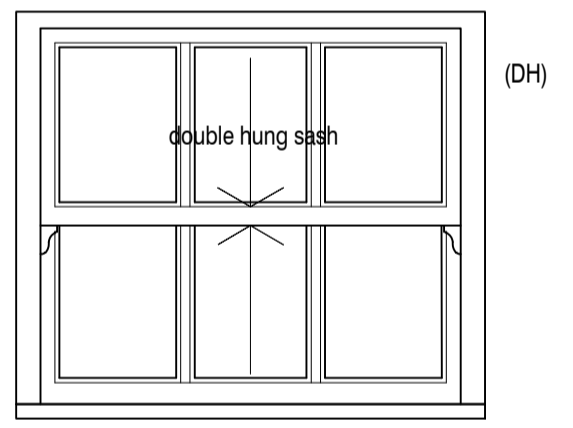

GW14

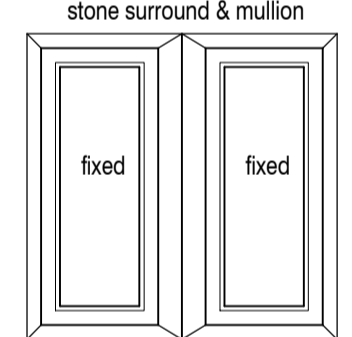

GW15

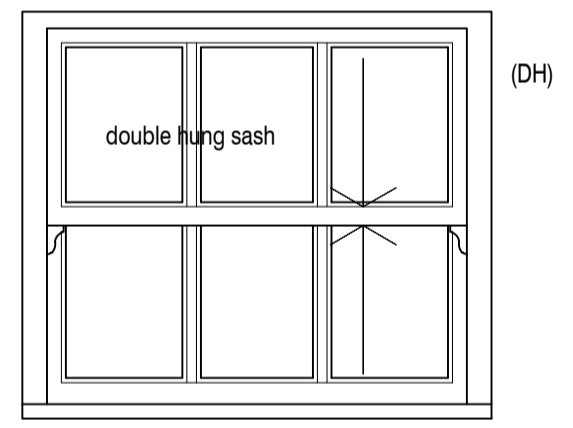

GW16

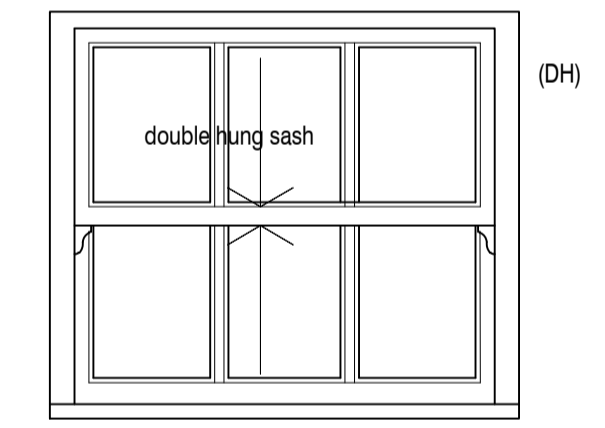

GW17

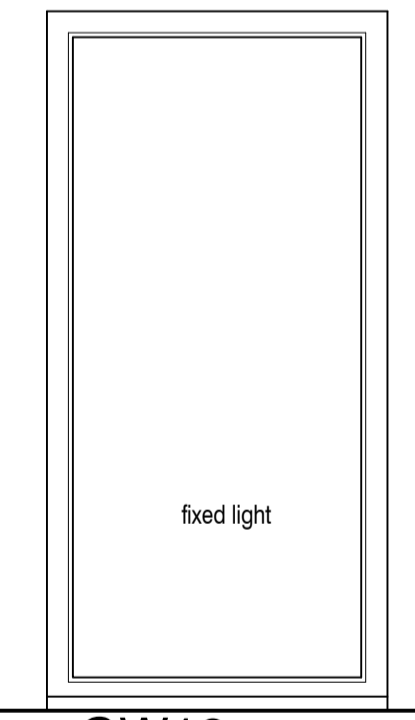

GW18

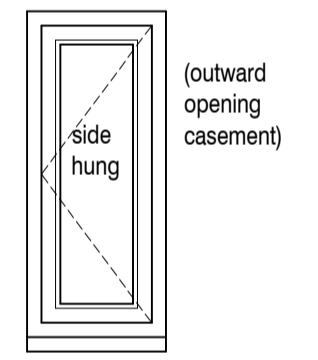

GW19

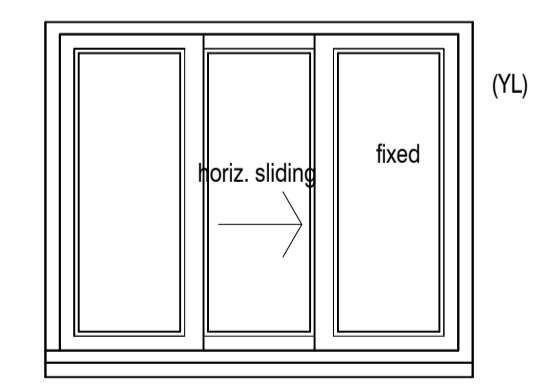

FW01

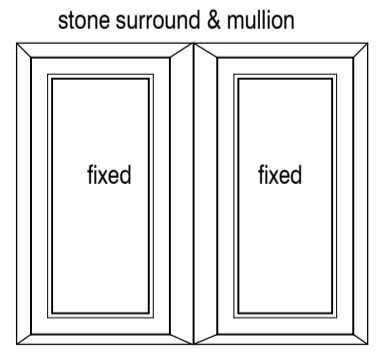

FW02

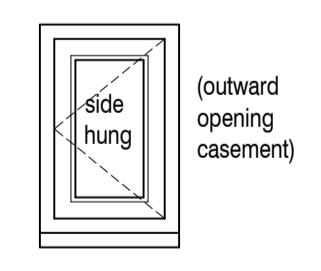

FW03

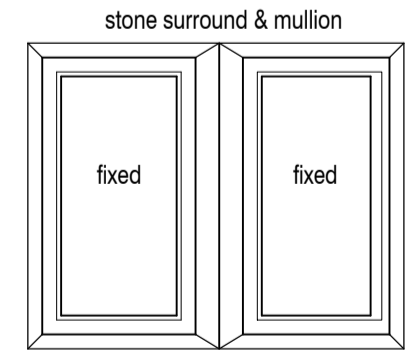

FW04

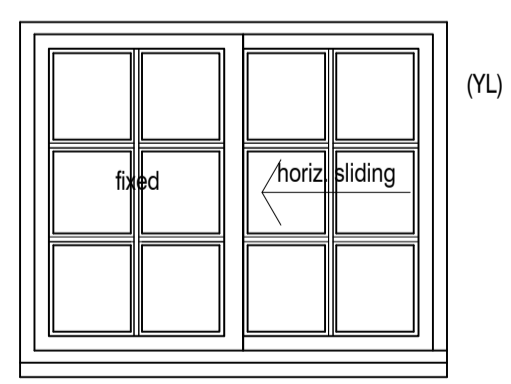

FW05

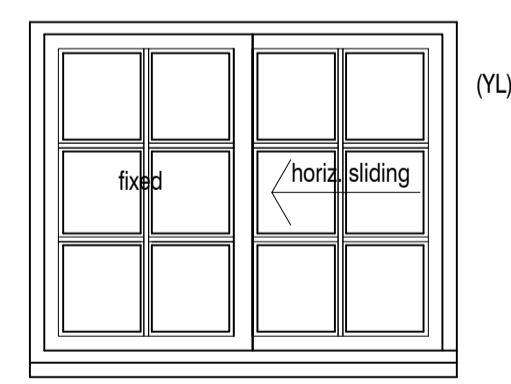

FW06

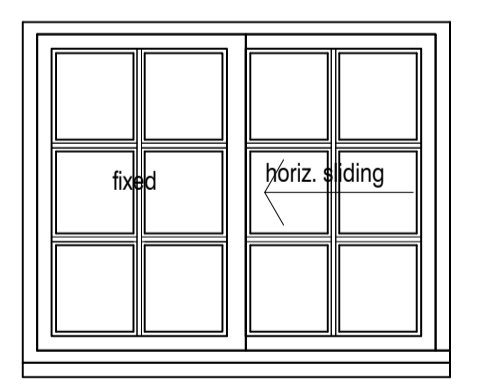

FW07

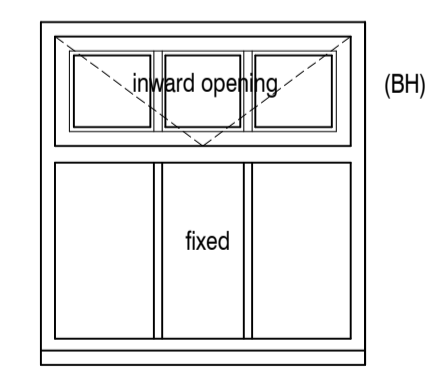

FW08

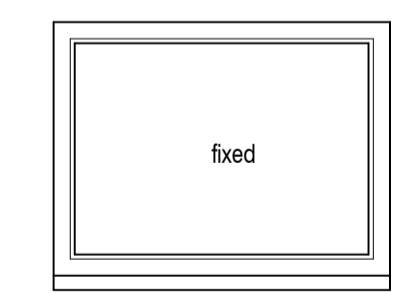

FW09

P2 Detail refs added 25.07.18 djh
P1 Revs as pre-app meeting NYM. GW18.19 added 21.05.18 djh

REVISIONS:



Client : G Yewdall
Akinsons Wood Farm, Easby

Project : Proposed Alterations to Listed Building
Akinsons Wood Farm, Easby

Drawing : Proposed Door and Windows

Status : for Approval Date : 25 March 2018
Drawn by : djh Checked by : Scale : 1:20@A1

Project No	Originator	Volume	Level	Type	Role	Dwg No
17056	SPA	00	00	DR	A	D [31] 01
S1						Rev : P02

for Approval

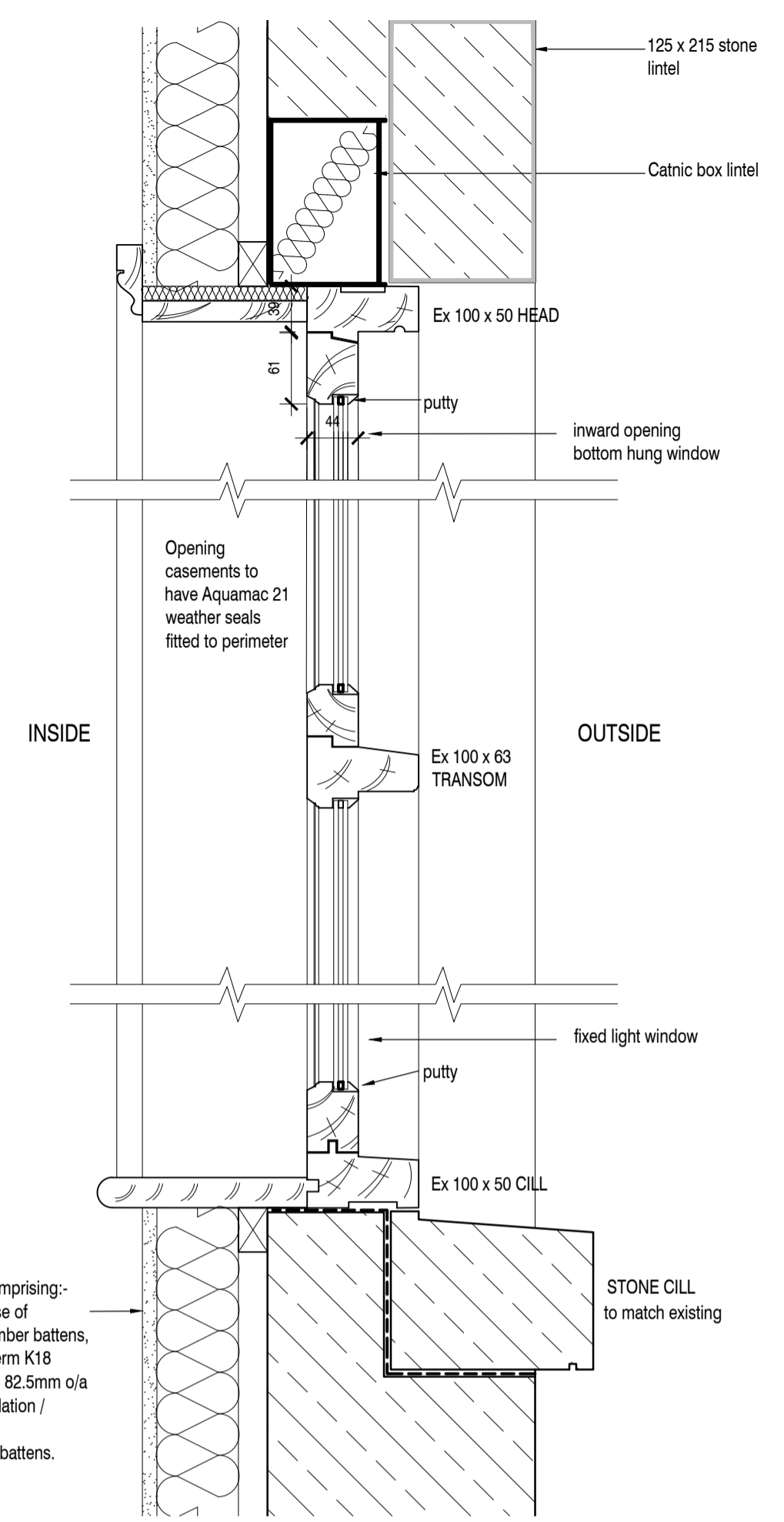
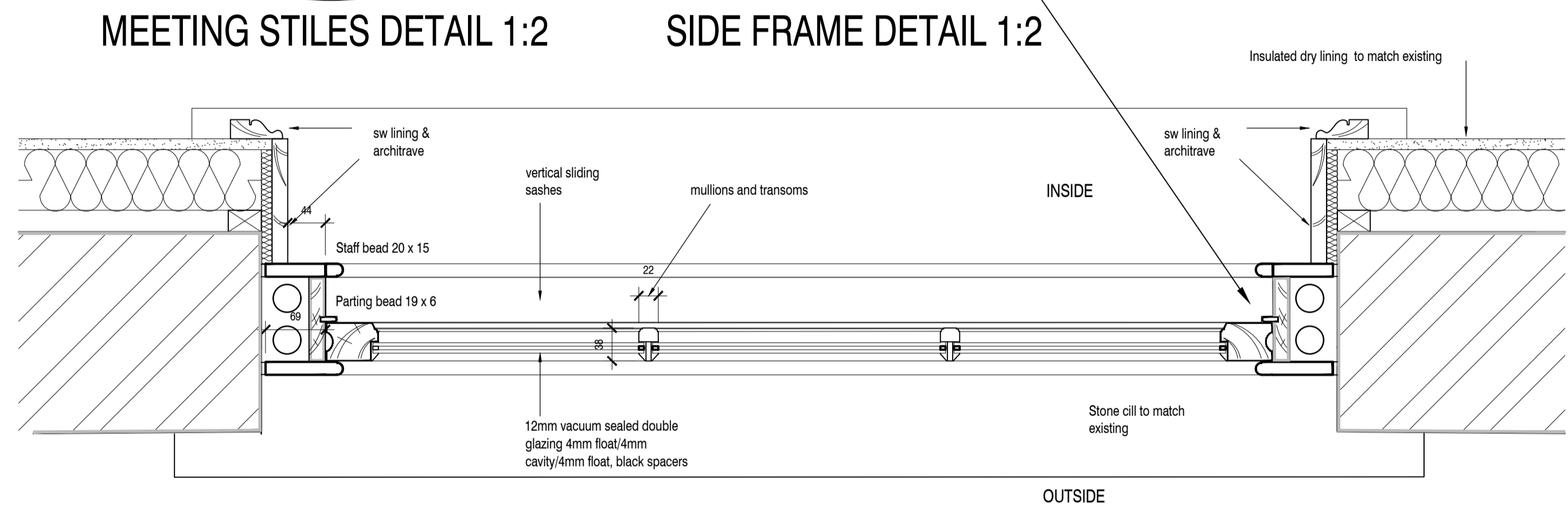
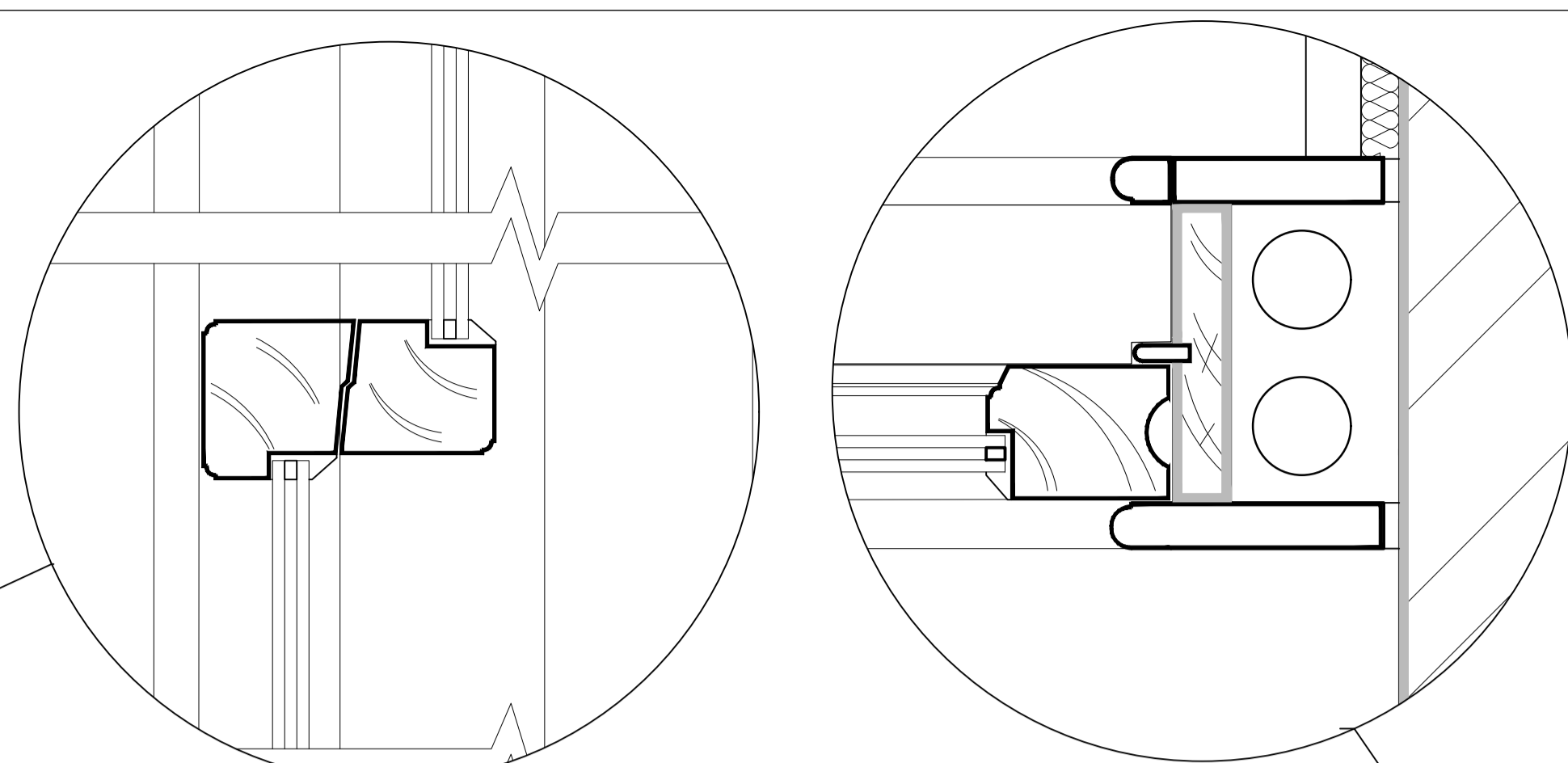
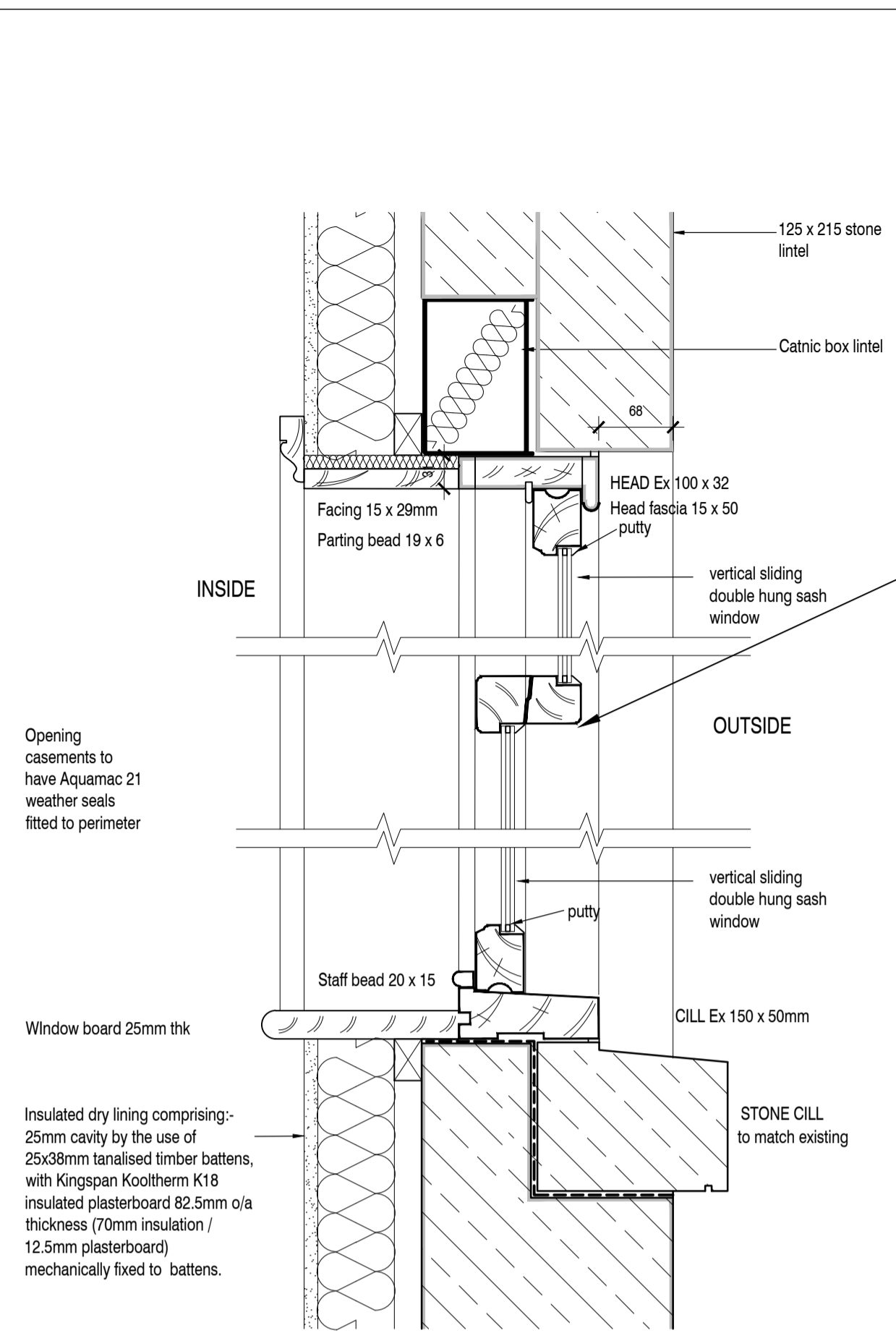

SECTION AND PLAN DETAILS FOR DOUBLE HUNG SASH WINDOWS (DH)
 1:5

SECTION DETAILS FOR IN OPENING HOPPER WINDOW (BH)
 1:5

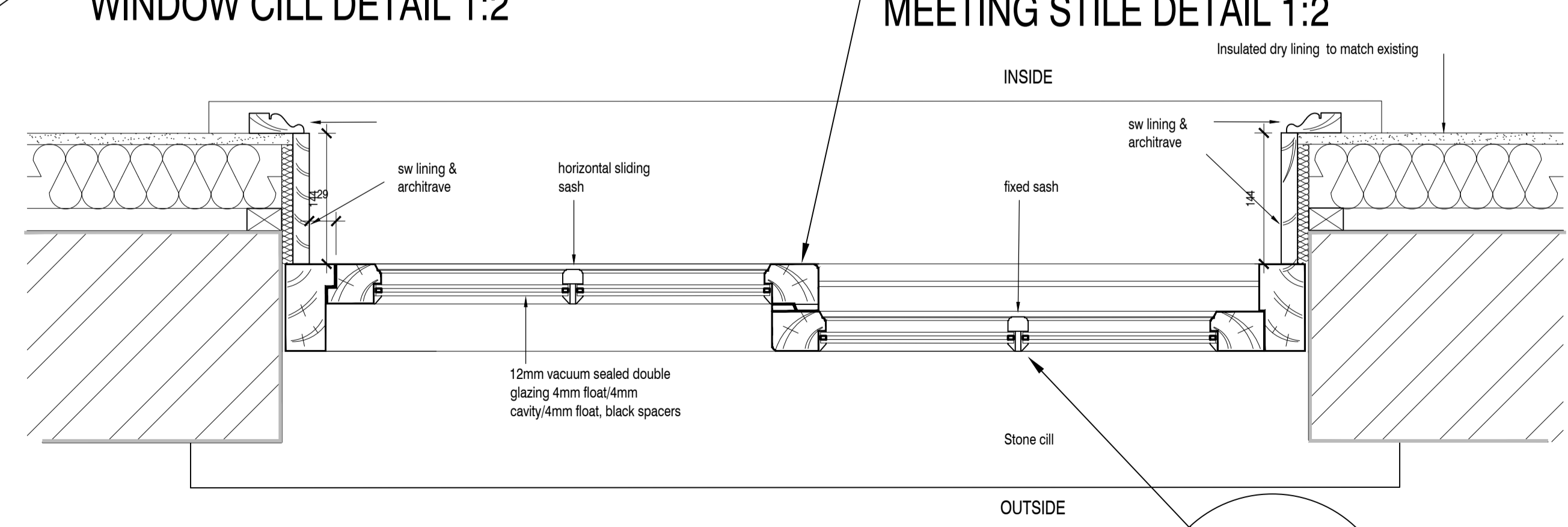
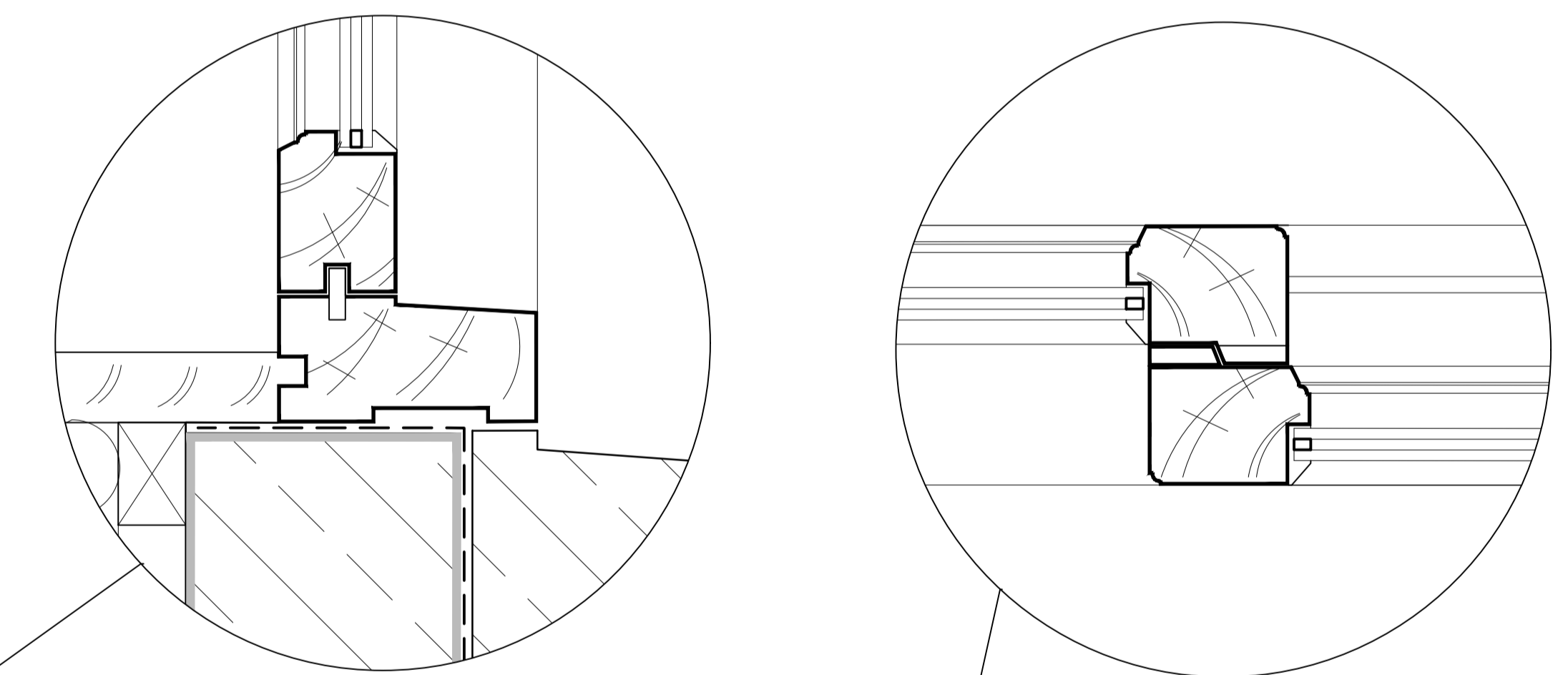
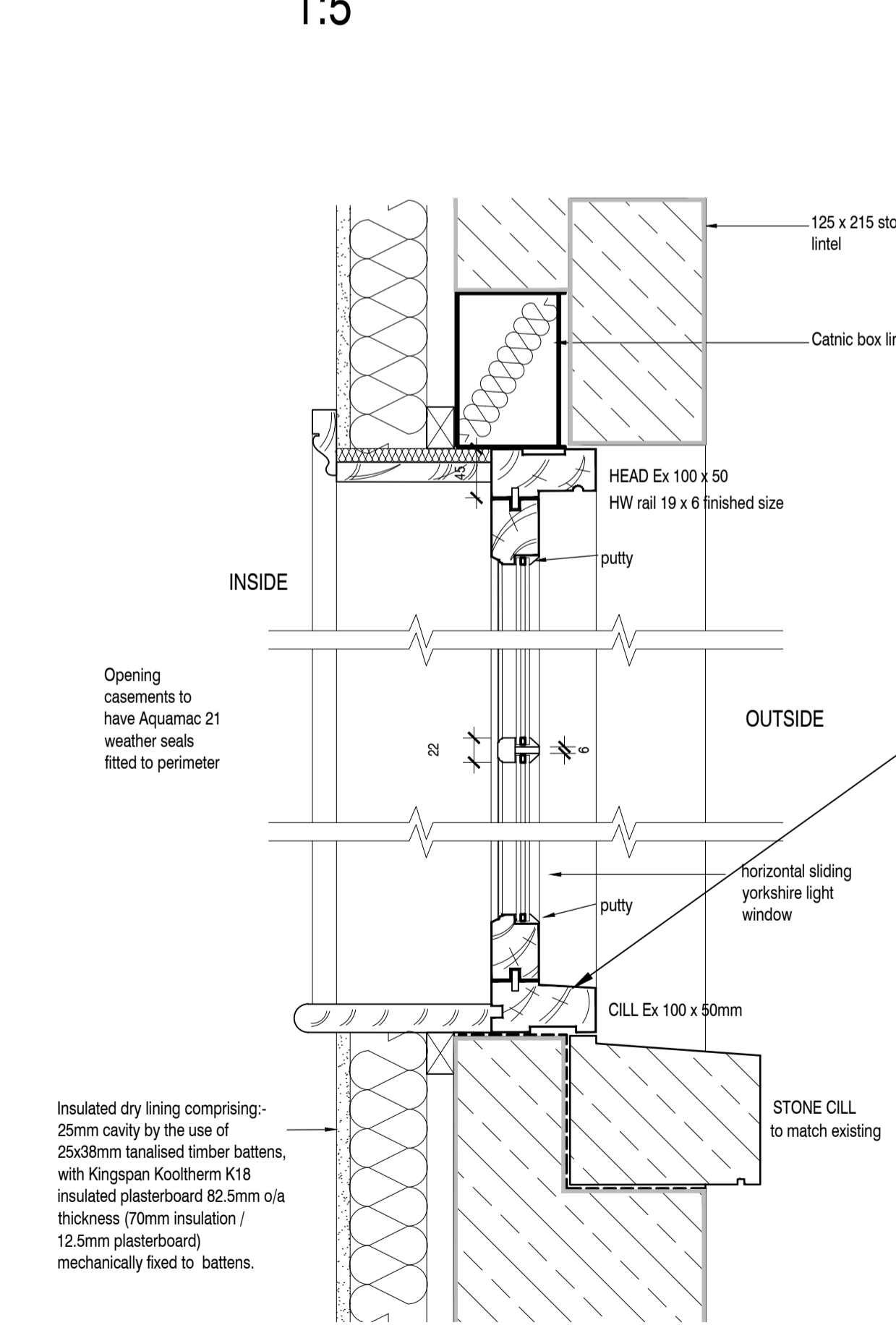

NYMNPA
 17/08/2018

SECTION AND PLAN DETAILS FOR YORKSHIRE LIGHT WINDOWS (YL)
 1:5

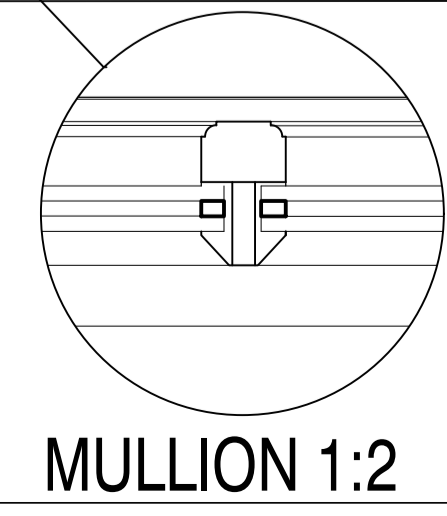

SPA ARCHITECTS incorporating DKS Architects 1 Burdon Wav, Stokesley Business Park, Stokesley, Middlesbrough, TS9 5PY	
Client:	G Yewdall Akinsons Wood Farm, Easby
Project:	Proposed Alterations to Listed Building Akinsons Wood Farm, Easby
Drawing:	Window Details
Status:	Date: 20 July 2018
for Specialist Joinery Detailing	Scale: 1:5@A1
Drawn by: djh	Checked by:
Project No: 17056	Originator: SPA
System: 00	Location: 00
Type: DR	Role: A
Dwg No: A [31] 01	Rev: P0
Suitability: S2	Suitability Description: