

NYMNPA
22/08/2018

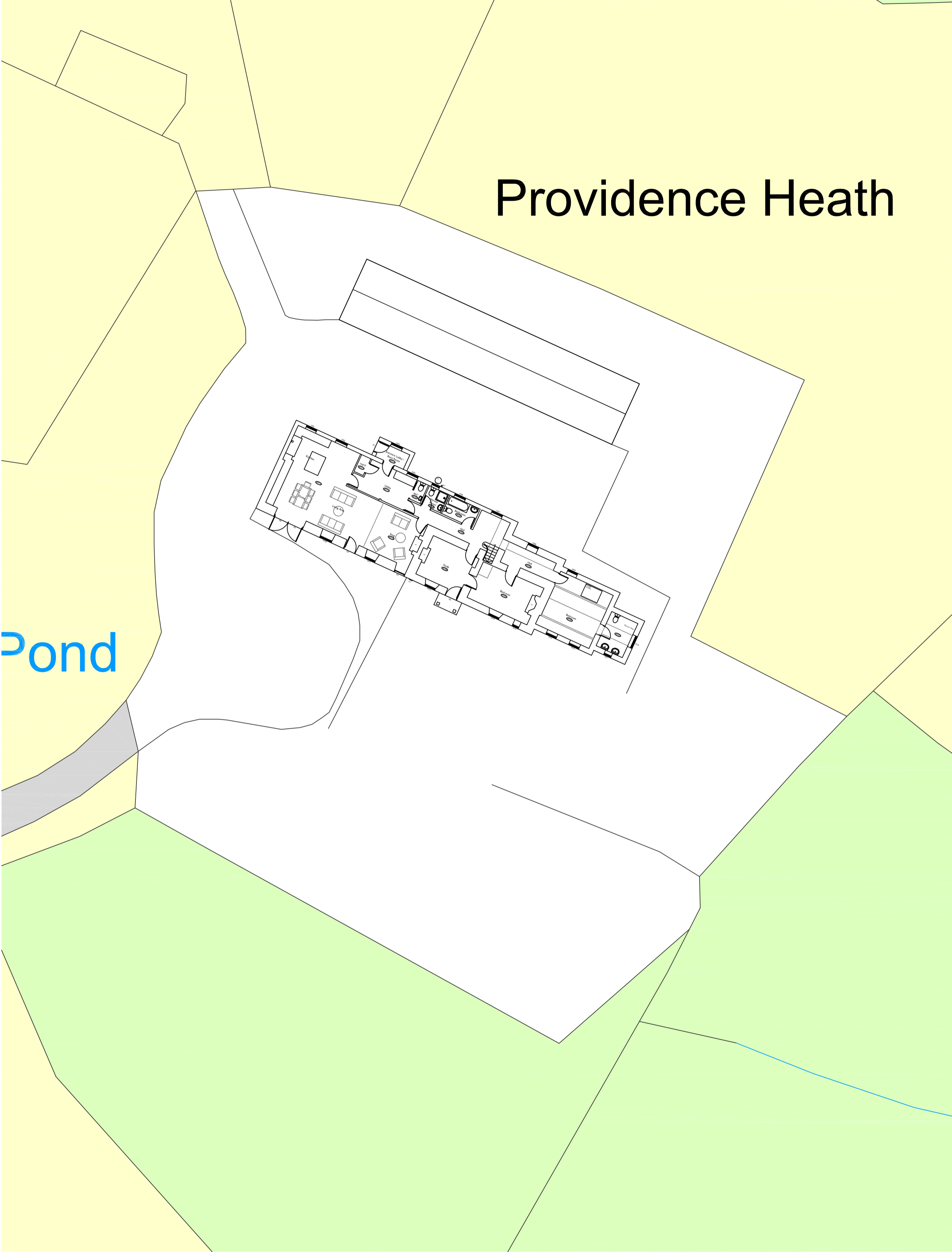

Ordnance Survey, (c) Crown Copyright 2017. All rights reserved. Licence number 100022432



Copyright © 2013-2017 Fusion13 (Design & Energy) Limited. All rights reserved.
This drawing or any part of this drawing must not be reissued, loaned or copied without written consent by Fusion 13 (Design & Energy) Limited. Any unauthorised reissue, loaning or copying will constitute an infringement of copyright.
All errors omissions or discrepancies should be reported to the originator immediately. The contractor is to check and confirm all the dimensions and details shown on this drawing prior to construction. This drawing is to be read with all relevant architectural and engineer's drawings and other relevant information.
Fusion 13 (Design & Energy) Limited
Company no. 8475924 registered in England and Wales. Registered office: 2c The Courtyard, Main Cross Road, Great Yarmouth NR30 3NZ (No correspondence to be sent to this address).

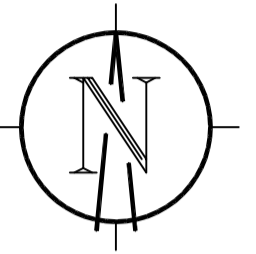

REV:	DATE:
PROJECT: Internal Alterations & Extensions Providence Heath Whitby Road, Cloughton	
CLIENT: Mrs S. Burnett	
DRAWING TITLE: Location & Block Plans	
Fusion 13 Yorkshire office: Architecture Planning Environment Unit 1B Park Farm Courtyard Easthorpe Malton YO17 6QX Norfolk office: 9 Princes Street Norwich NR3 1AZ	
SCALE: 1:1250 & 1:200 @ A1	DATE: Dec 2017
JOB NO: A444	DWG NO: 006
DRAWN: LP	REV:

Copyright © 2013-2017 Fusion13 (Design & Energy) Limited. All rights reserved.
 This drawing or any part of this drawing must not be reissued, loaned or copied without written consent by Fusion 13 (Design & Energy) Limited. Any unauthorised reissue, loaning or copying will constitute an infringement of copyright.
 All errors omissions or discrepancies should be reported to the originator immediately. The contractor is to check and confirm all the dimensions and details shown on this drawing prior to construction. This drawing is to be read with all relevant architectural and engineer's drawings and other relevant information.
 Fusion 13 (Design & Energy) Limited
 Company no. 8475924 registered in England and Wales. Registered office: 2c The Courtyard, Main Cross Road, Great Yarmouth NR30 3NZ (No correspondence to be sent to this address).

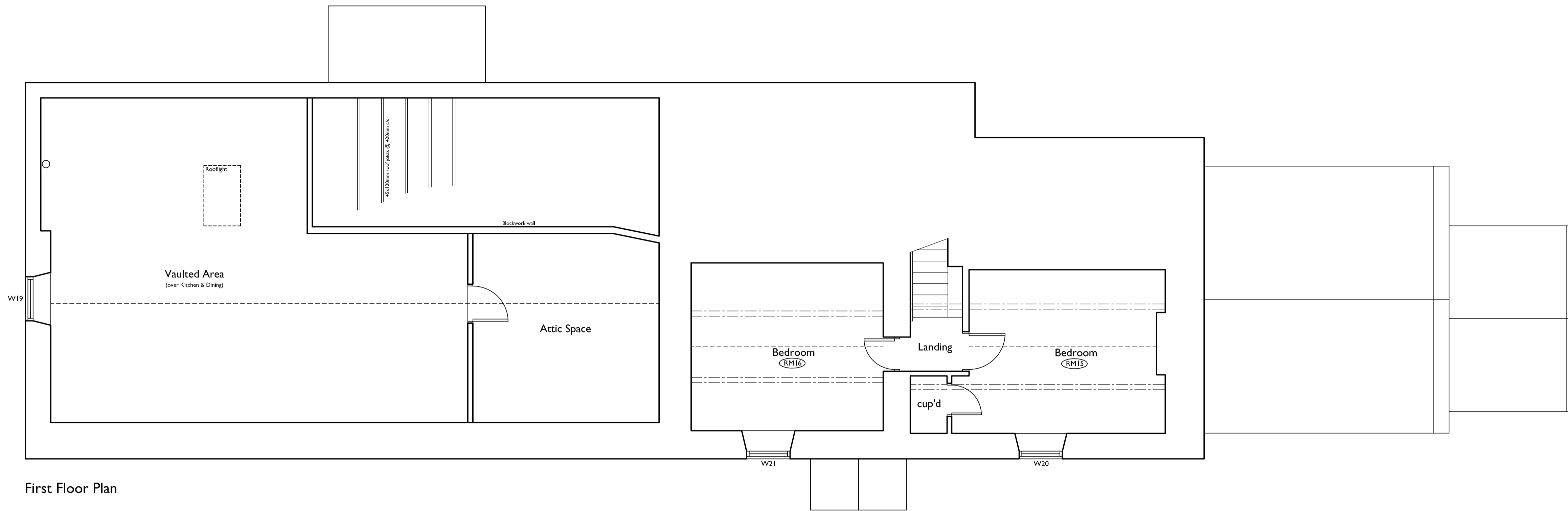

First Floor Plan

NYMNPA
 22/08/2018

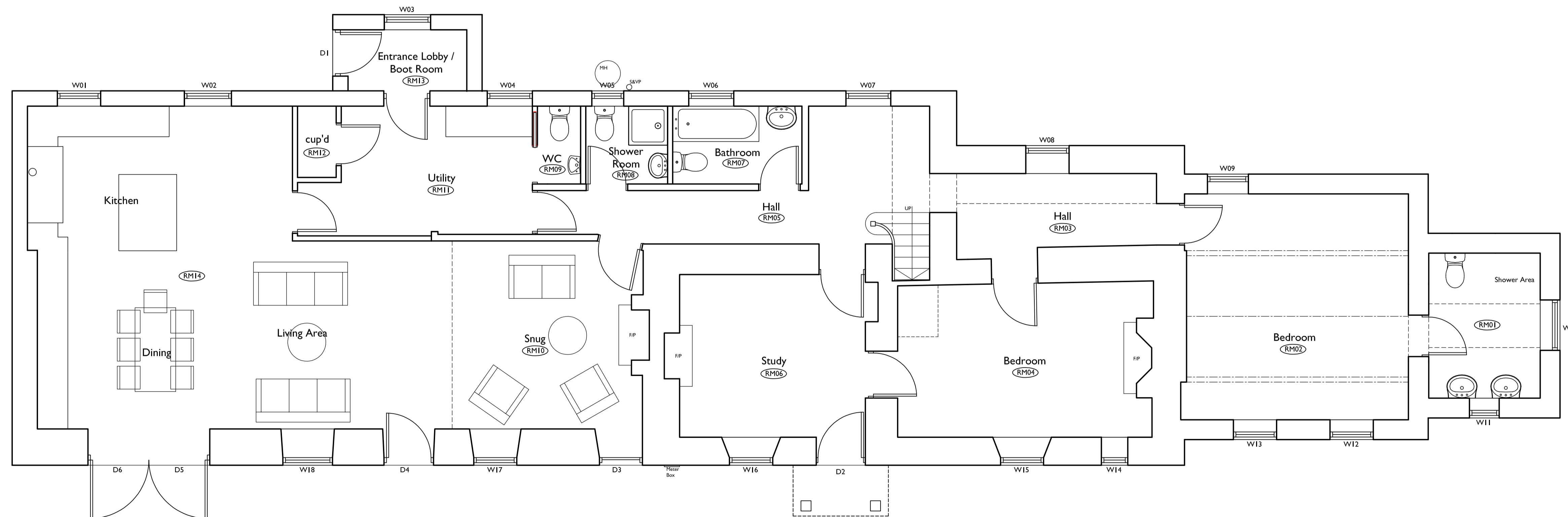

Ground Floor Plan

REV:	DATE:
PROJECT: Internal Alterations & Extensions Providence Heath Whitby Road, Cloughton	
CLIENT: Mrs S. Burnett	
DRAWING TITLE: Existing Plans - Listed Building	
<div style="display: flex; justify-content: space-between;"> <div style="text-align: left;"> Fusion 13 Architecture Planning Environment </div> <div style="text-align: right; font-size: small;"> Yorkshire office: Unit 1B Park Farm Courtyard Easthorpe Malton YO17 6QX Norfolk office: 9 Princes Street Norwich NR3 1AZ </div> </div>	
SCALE: 1:50 @ A1	DATE: Aug 2018
JOB NO: A444	DWG NO: 011
DRAWN: LP	REV:

Copyright © 2013-2017 Fusion13 (Design & Energy) Limited. All rights reserved.
 This drawing or any part of this drawing must not be reissued, loaned or copied without written consent by Fusion 13 (Design & Energy) Limited. Any unauthorised reissue, loaning or copying will constitute an infringement of copyright.
 All errors omissions or discrepancies should be reported to the originator immediately. The contractor is to check and confirm all the dimensions and details shown on this drawing prior to construction. This drawing is to be read with all relevant architectural and engineer's drawings and other relevant information.
 Fusion 13 (Design & Energy) Limited
 Company no. 8475924 registered in England and Wales. Registered office: 2c The Courtyard, Main Cross Road, Great Yarmouth NR30 3NZ (No correspondence to be sent to this address).

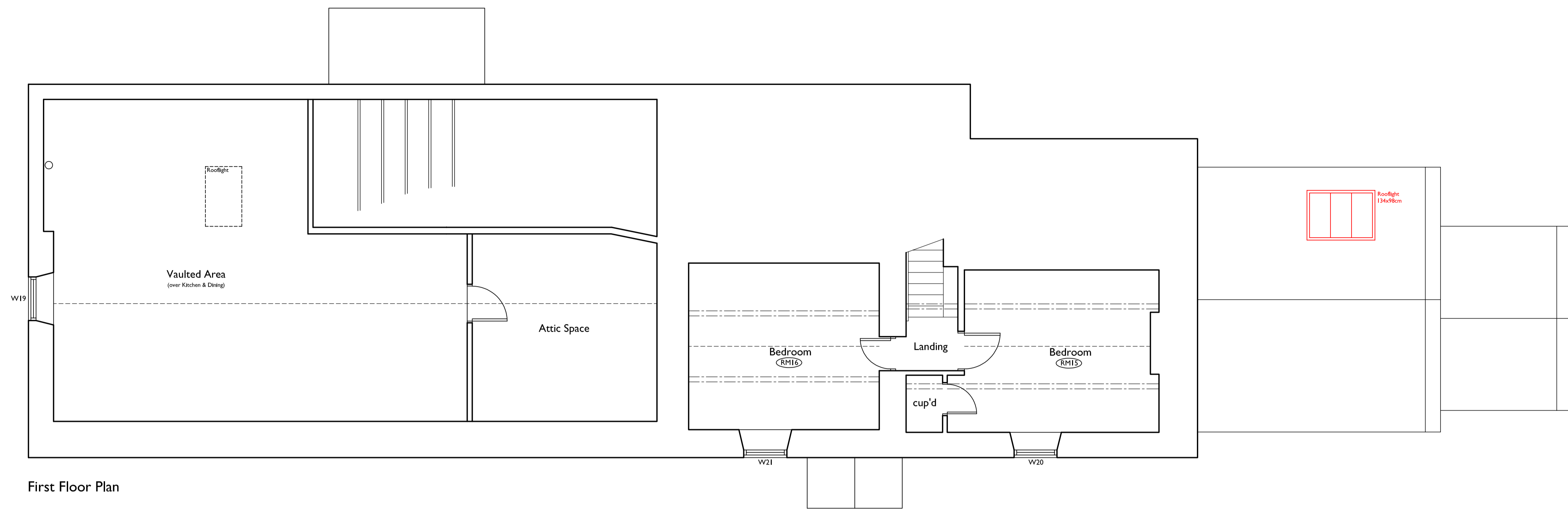

First Floor Plan

NYMNPA
22/08/2018

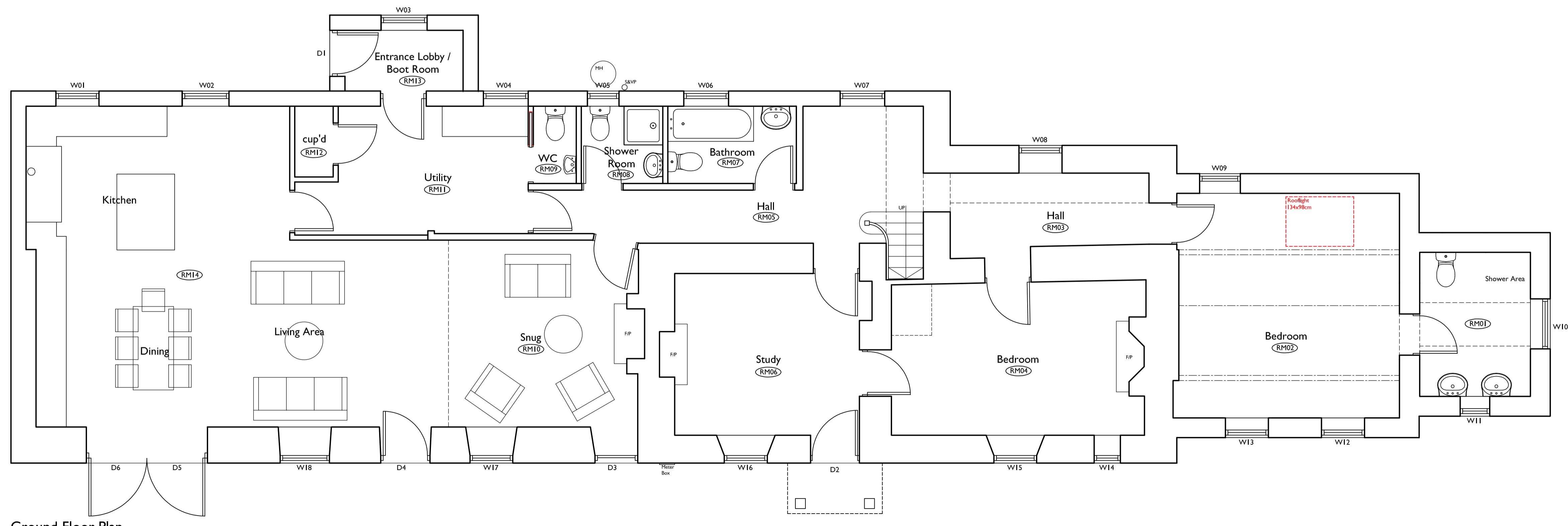

Ground Floor Plan

REV:	DATE:
PROJECT: Internal Alterations & Extensions Providence Heath Whitby Road, Cloughton	
CLIENT: Mrs S. Burnett	
DRAWING TITLE: Proposed Plans - Listed Building	
Fusion 13 Yorkshire office: Architecture Planning Environment Unit 1B Park Farm Courtyard Easthorpe Malton YO17 6QX Norfolk office: 9 Princes Street Norwich NR3 1AZ	
SCALE: 1:50 @ A1	DATE: Aug 2018
JOB NO: A444	DWG NO: 013
DRAWN: LP	REV:

Copyright © 2013-2017 Fusion13 (Design & Energy) Limited. All rights reserved.
 This drawing or any part of this drawing must not be reissued, loaned or copied without written consent by Fusion 13 (Design & Energy) Limited. Any unauthorised reissue, loaning or copying will constitute an infringement of copyright.
 All errors omissions or discrepancies should be reported to the originator immediately. The contractor is to check and confirm all the dimensions and details shown on this drawing prior to construction. This drawing is to be read with all relevant architectural and engineer's drawings and other relevant information.
 Fusion 13 (Design & Energy) Limited
 Company no. 8475924 registered in England and Wales. Registered office: 2c The Courtyard, Main Cross Road, Great Yarmouth NR30 3NZ (No correspondence to be sent to this address).



Proposed Front Elevation

NYMNP
 22/08/2018

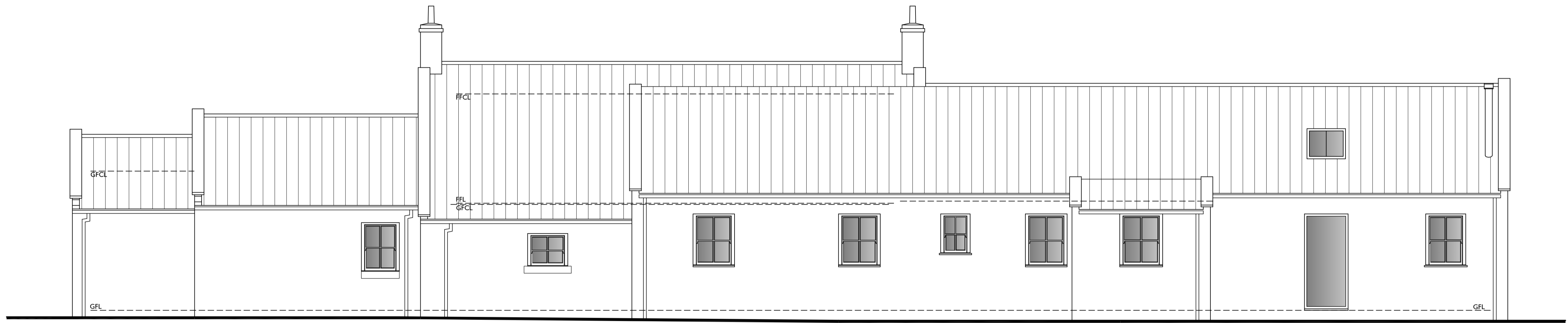

Proposed Rear Elevation



Proposed Side Elevation

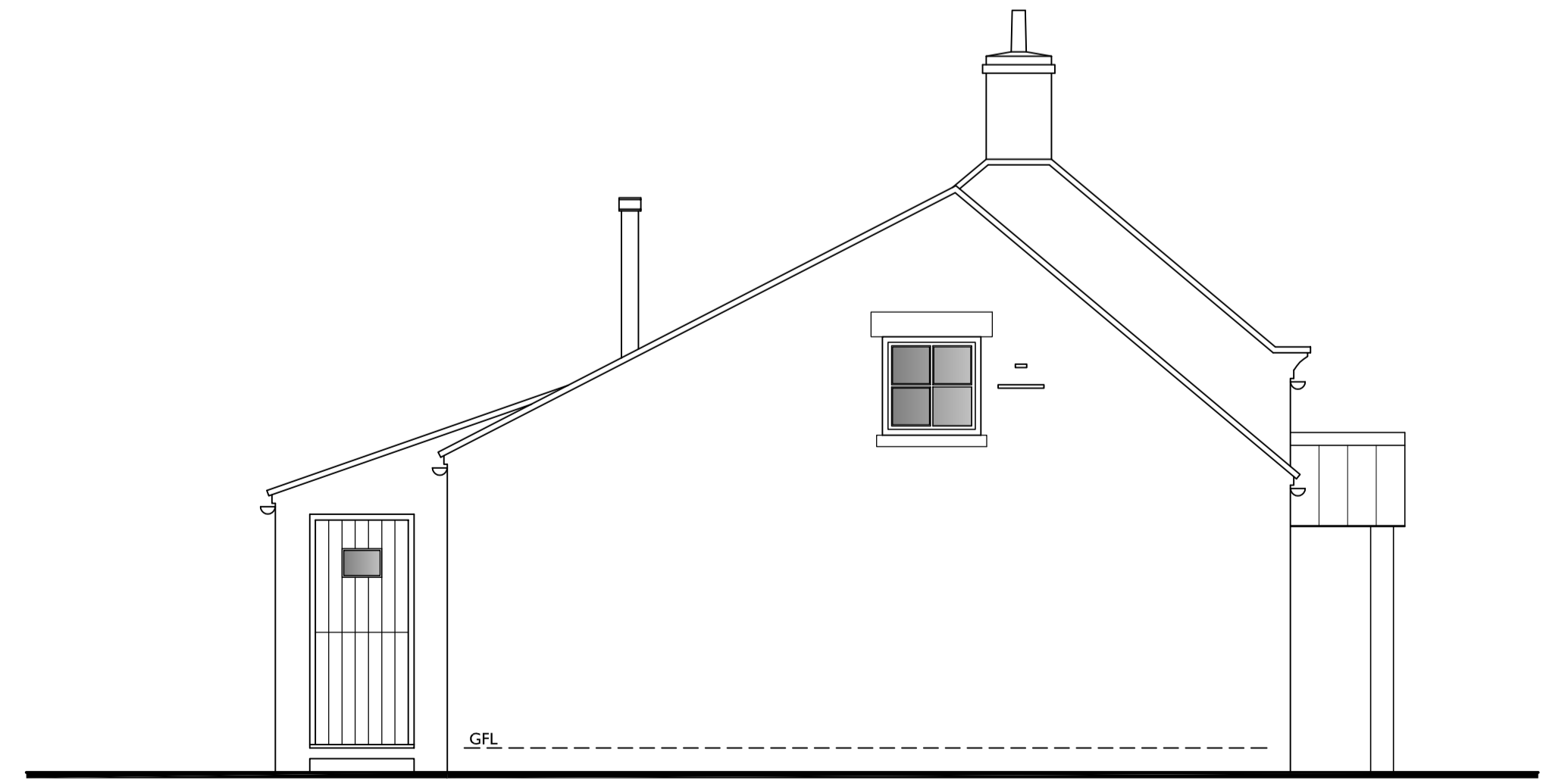

Proposed Side Elevation

REV:	DATE:
PROJECT: Internal Alterations & Extensions Providence Heath Whitby Road, Cloughton	
CLIENT: Mrs S. Burnett	
DRAWING TITLE: Existing Elevations - Listed Building	
Fusion 13 Yorkshire office: Architecture Planning Environment Unit 1B Park Farm Courtyard Easthorpe Malton YO17 6QX Norfolk office: 9 Princes Street Norwich NR3 1AZ	
SCALE:	DATE:
	1:50 @ A1 Aug 2018
JOB NO:	DWG NO:
A444	012
DRAWN:	REV:
LP	

Copyright © 2013-2017 Fusion13 (Design & Energy) Limited. All rights reserved.
 This drawing or any part of this drawing must not be reissued, loaned or copied without written consent by Fusion 13 (Design & Energy) Limited. Any unauthorised reissue, loaning or copying will constitute an infringement of copyright.
 All errors omissions or discrepancies should be reported to the originator immediately. The contractor is to check and confirm all the dimensions and details shown on this drawing prior to construction. This drawing is to be read with all relevant architectural and engineer's drawings and other relevant information.
 Fusion 13 (Design & Energy) Limited
 Company no. 8475924 registered in England and Wales. Registered office: 2c The Courtyard, Main Cross Road, Great Yarmouth NR30 3NZ (No correspondence to be sent to this address).



Proposed Front Elevation

NYMNPA
 22/08/2018

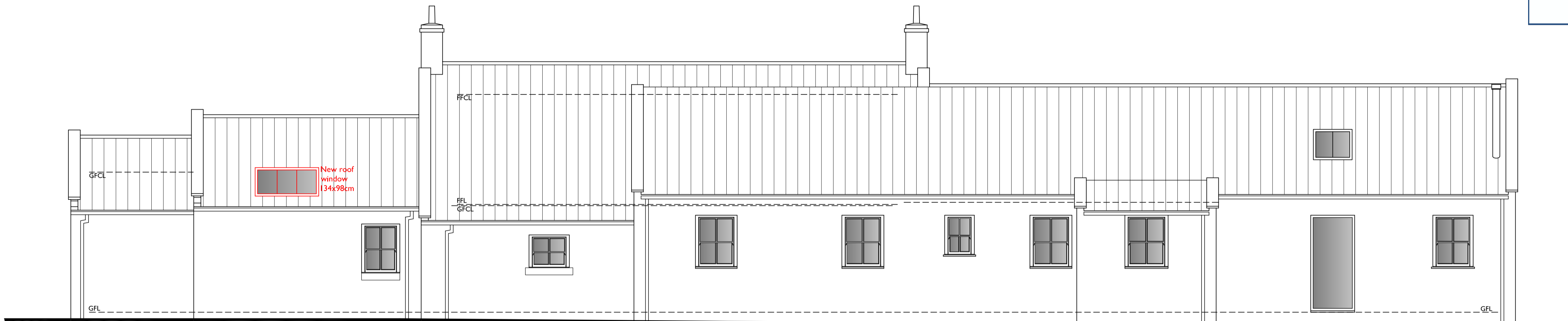

Proposed Rear Elevation



Proposed Side Elevation

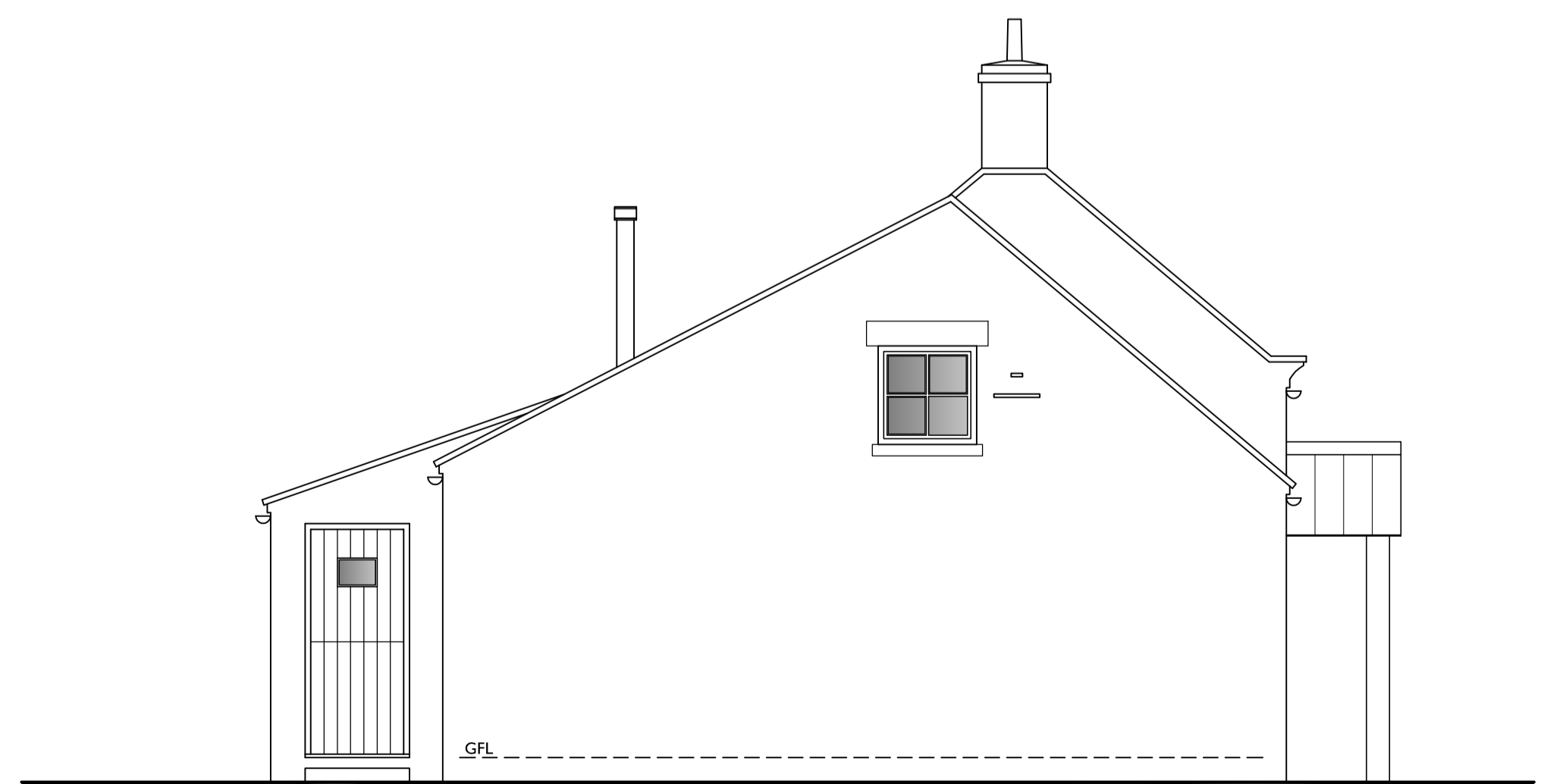

Proposed Side Elevation

REV:	DATE:
PROJECT: Internal Alterations & Extensions Providence Heath Whitby Road, Cloughton	
CLIENT: Mrs S. Burnett	
DRAWING TITLE: Proposed Elevations - Listed Building	
Fusion 13 Yorkshire office: Architecture Planning Environment Unit 1B Park Farm Courtyard Easthorpe Malton YO17 6QX Norfolk office: 9 Princes Street Norwich NR3 1AZ	
SCALE: 1:50 @ A1	DATE: Aug 2018
JOB NO: A444	DWG NO: 014
DRAWN: LP	REV: