

Avery House, Shell Hill, Robin Hoods Bay, Whitby, North Yorkshire, YO22 4SL



Site Plan shows area bounded by: 495193.22, 504832.45 495334.64, 504973.87 (at a scale of 1:1250), OSGridRef: NZ9526 490. The representation of a road, track or path is no evidence of a right of way. The representation of features as lines is no evidence of a property boundary.

Produced on 6th Sep 2018 from the Ordnance Survey National Geographic Database and incorporating surveyed revision available at this date. Reproduction in whole or part is prohibited without the prior permission of Ordnance Survey. © Crown copyright 2018. Supplied by www.buyaplan.co.uk a licensed Ordnance Survey partner (100053143). Unique plan reference: #00352095-01F294

Ordnance Survey and the OS Symbol are registered trademarks of Ordnance Survey, the national mapping agency of Great Britain. Buy A Plan logo, pdf design and the www.buyaplan.co.uk website are Copyright © Pass Inc Ltd 2018

Ground Floor:

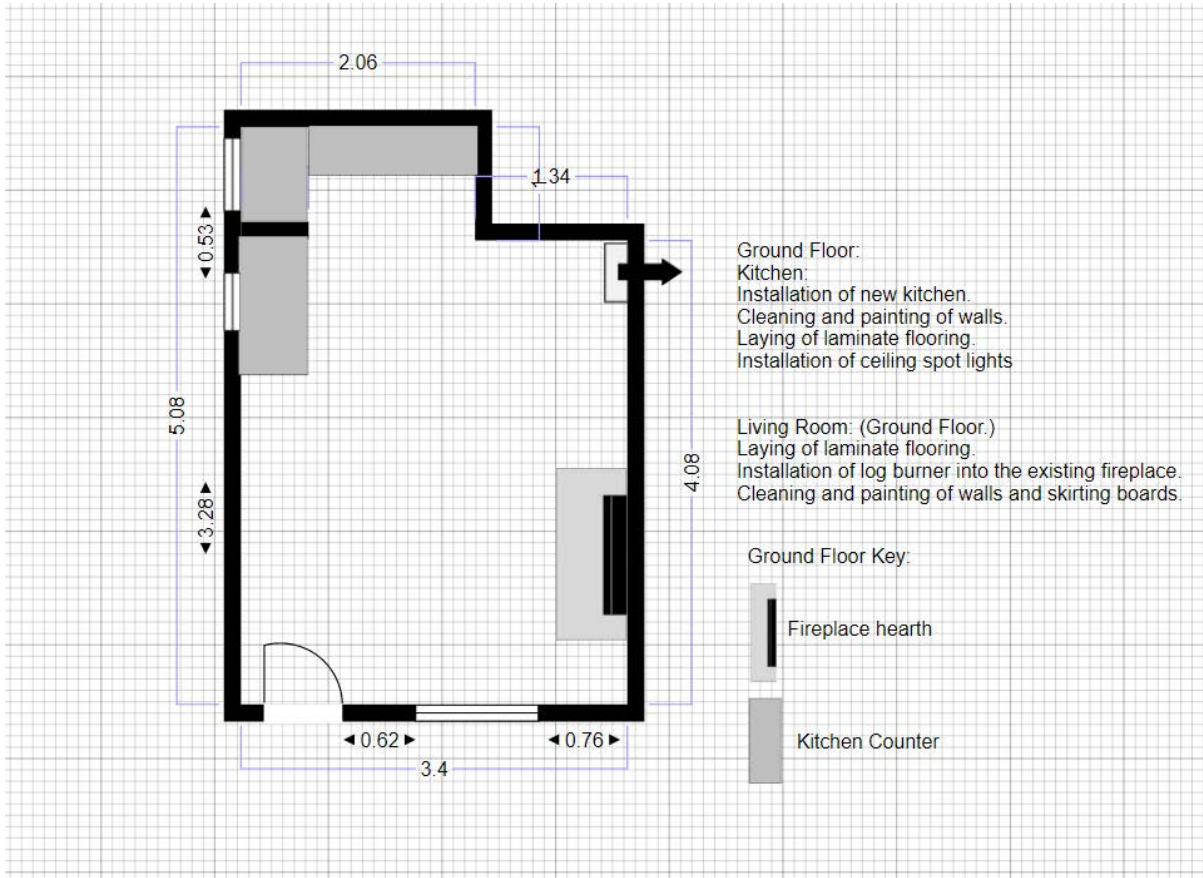

Site: Avery House	Drawing: 801506	Project: 0000416	Drawn: Sherwood	Notes:
Title: Ground Floor	Scale: 1/4" : 1' 0"	Date: 01/30/2017	Rev: A	

1<sup>st</sup> Floor:

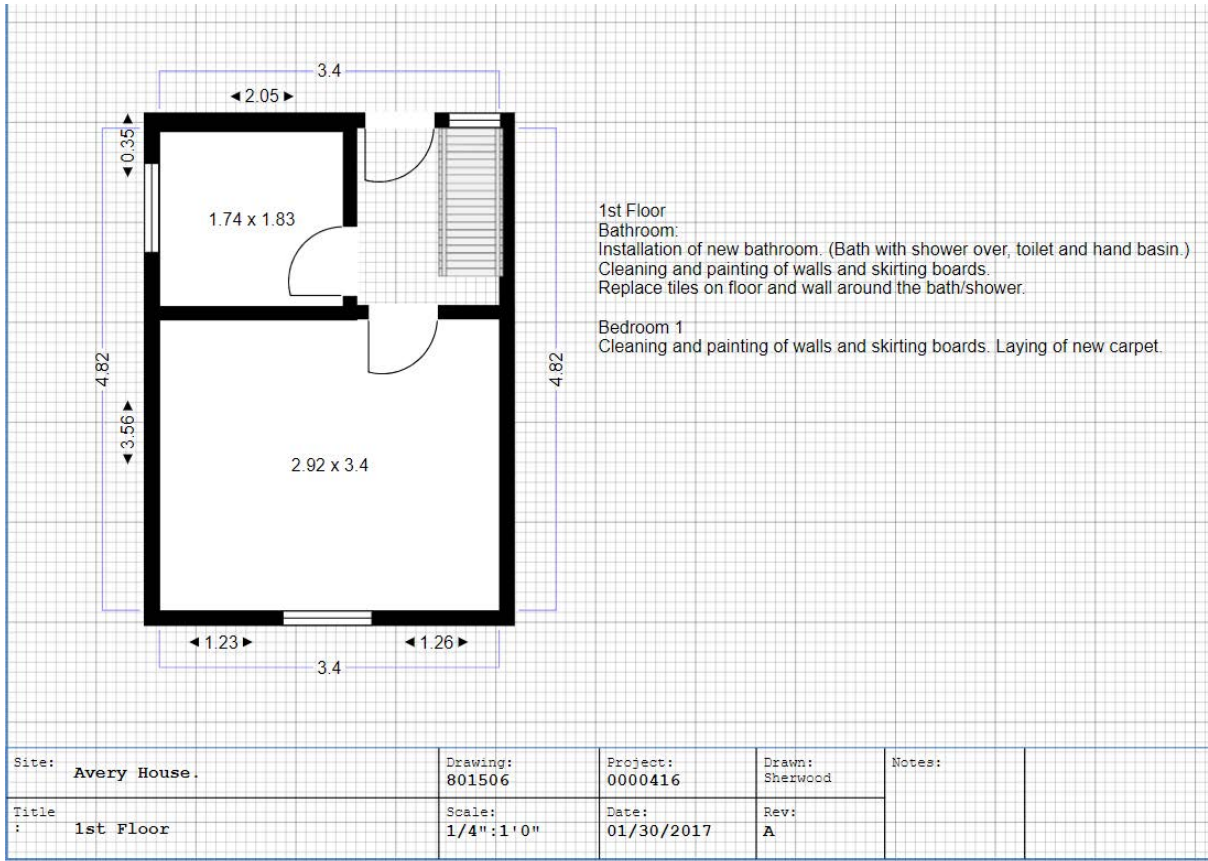

2<sup>nd</sup> Floor:

NYMNP  
 10/09/2018

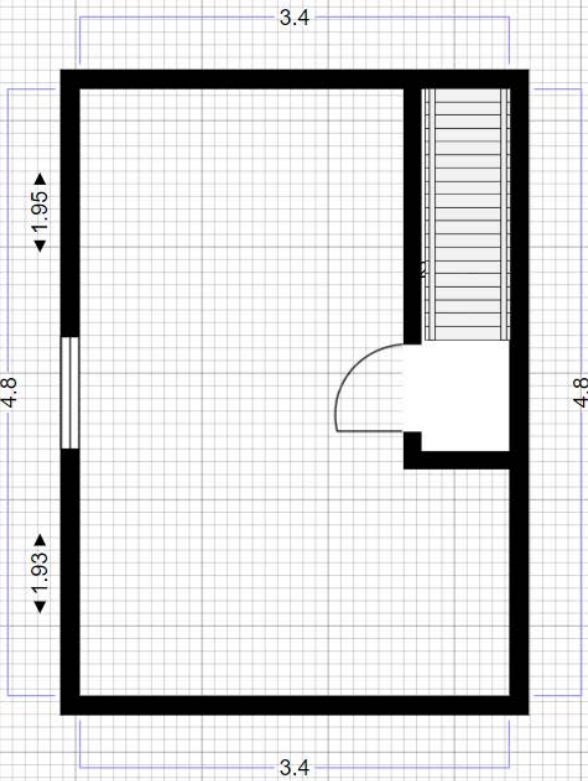

2nd Floor:  
 Bedroom:  
 Cleaning and painting of walls and skirting boards.  
 Laying of new carpet.

Stairs:  
 Laying of new carpet runner.  
 Cleaning and painting of walls and skirting boards.

Site: <b>Avery House .</b>	Drawing: <b>801506</b>	Project: <b>0000416</b>	Drawn: Sherwood	Notes:
Title : <b>2nd Floor</b>	Scale: <b>1/4" : 1'0"</b>	Date: <b>01/30/2017</b>	Rev: <b>A</b>	

NYMNP  
 10/09/2018