



©2010 Arqiva  
 All rights reserved. No part of this publication may be reproduced, stored in a retrieval system or transmitted in any form or by any means (Electronic, Mechanical, Photocopying, Recording or otherwise), without the prior written consent of the Company.

NOTES

BASED UPON ORDNANCE SURVEY DIGITAL DATA WITH THE PERMISSION OF THE CONTROLLER OF HER MAJESTY'S STATIONARY OFFICE, © CROWN COPYRIGHT. LICENCE NO. 100022432

← = ACCESS ROUTE TO SITE



LOCATION PLAN  
 SCALE 1:50,000



LOCATION PLAN  
 SCALE 1:1250

**NYMNPA**  
 24 AUG 2018

CELL No.	YO302		
PROJ No			
PROJ No			
PROJ No			
PROJ No			
1.A			WHP
1	MD CREATION	24/07/18	KG KG
ISS	REVISION	DATE	DRN APP

**arqiva**  
 Crawley Court, Winchester, Hampshire, SO21 2DA

SITE No **305739**  
 CSP\_YO302  
 GF AT BAYNESS FARM  
 ROBINS HOOD BAY  
 ROBINS HOOD BAY  
 NORTH YORKSHIRE  
 YO22 4PJ  
 NGR NZ 95307 06249  
 OS GRID 495307 506249

TITLE  
 LOCATION PLAN

SCALE	SEE DRAWING		
DRAWN	KG	20/07/18	
APPROVED	KG	24/07/18	

DRG No. **305739-00-004-MD001** Sheet 1 of 1 Rev **1.A**



NOTE: ASBESTOS SURVEY REQUIRED TO DETERMINE ANY PRESENCE OF ASBESTOS AND SAFE ROUTE FOR LL POWER SUPPLY

NOTES

**NYMNP**  
 24 AUG 2018

CELL No.	YO302		
PROJ No.			
PROJ No.			
PROJ No.			
1.A	PROJ No.		WHP
1	PROJ No.	3PZLAB	
	MD CREATION	24/07/18	KG KG
ISS	REVISION	DATE	DRN APP

**arqiva**

Crawley Court Winchester Hampshire SO21 2QA

SITE No 305739  
 CSP\_YO302  
 GF AT BAYNESS FARM  
 ROBINS HOOD BAY  
 ROBINS HOOD BAY  
 NORTH YORKSHIRE  
 YO22 4PJ  
 NGR NZ 95307 06249  
 OS GRID 495307 506249

TITLE		
SITE PLAN		
PROPOSED		
ARQIVA		
SCALE 1:100		
DRAWN	KG	20/07/18
APPROVED	KG	24/07/18
DRG No.	Sheet 1 of 1	Rev
305739-00-001-MD001		1.A

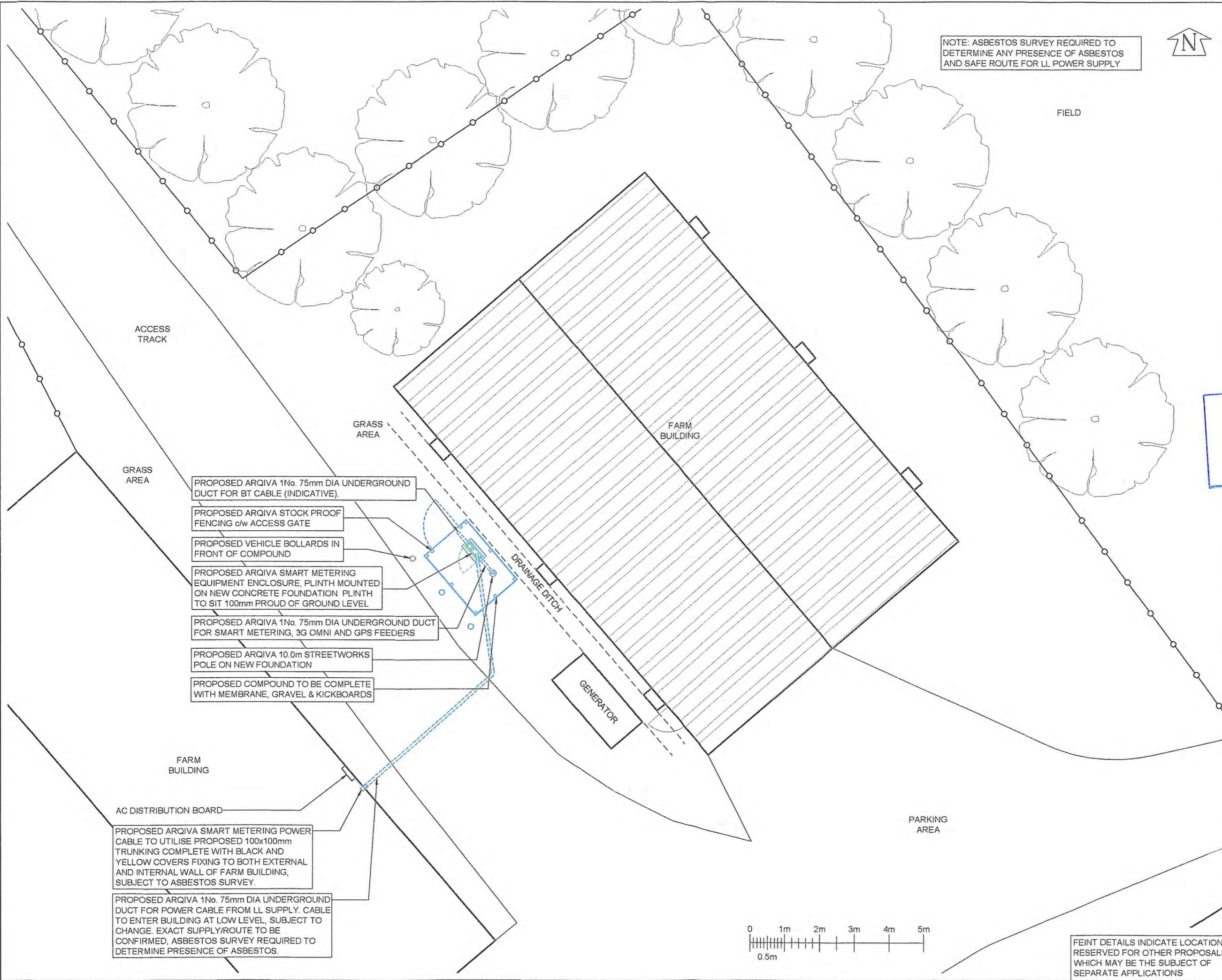

- PROPOSED ARQIVA 1No. 75mm DIA UNDERGROUND DUCT FOR BT CABLE (INDICATIVE).
- PROPOSED ARQIVA STOCK PROOF FENCING c/w ACCESS GATE
- PROPOSED VEHICLE BOLLARDS IN FRONT OF COMPOUND
- PROPOSED ARQIVA SMART METERING EQUIPMENT ENCLOSURE, PLINTH MOUNTED ON NEW CONCRETE FOUNDATION. PLINTH TO SIT 100mm PROUD OF GROUND LEVEL
- PROPOSED ARQIVA 1No. 75mm DIA UNDERGROUND DUCT FOR SMART METERING, 3G OMNI AND GPS FEEDERS
- PROPOSED ARQIVA 10.0m STREETWORKS POLE ON NEW FOUNDATION
- PROPOSED COMPOUND TO BE COMPLETE WITH MEMBRANE, GRAVEL & KICKBOARDS

- PROPOSED ARQIVA SMART METERING POWER CABLE TO UTILISE PROPOSED 100x100mm TRUNKING COMPLETE WITH BLACK AND YELLOW COVERS FIXING TO BOTH EXTERNAL AND INTERNAL WALL OF FARM BUILDING, SUBJECT TO ASBESTOS SURVEY.
- PROPOSED ARQIVA 1No. 75mm DIA UNDERGROUND DUCT FOR POWER CABLE FROM LL SUPPLY. CABLE TO ENTER BUILDING AT LOW LEVEL, SUBJECT TO CHANGE. EXACT SUPPLY/ROUTE TO BE CONFIRMED, ASBESTOS SURVEY REQUIRED TO DETERMINE PRESENCE OF ASBESTOS.

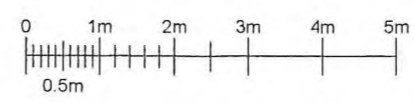

FEINT DETAILS INDICATE LOCATIONS RESERVED FOR OTHER PROPOSALS WHICH MAY BE THE SUBJECT OF SEPARATE APPLICATIONS

NOTE: ASBESTOS SURVEY REQUIRED TO DETERMINE ANY PRESENCE OF ASBESTOS AND SAFE ROUTE FOR LL POWER SUPPLY



©2010 Arqiva  
All rights reserved. No part of this publication may be reproduced, stored in a retrieval system or transmitted in any form or by any means (Electronic, Mechanical, Photocopying, Recording or otherwise), without the prior written consent of the Company.

NOTES

GRASS AREA

FARM BUILDING

PROPOSED ARQIVA STOCK PROOF FENCING c/w ACCESS GATE

PROPOSED ARQIVA 1No. 75mm DIA UNDERGROUND DUCT FOR BT CABLE (INDICATIVE).

PROPOSED VEHICLE BOLLARDS IN FRONT OF COMPOUND

PROPOSED ARQIVA SMART METERING EQUIPMENT ENCLOSURE, PLINTH MOUNTED ON NEW CONCRETE FOUNDATION. PLINTH TO SIT 100mm PROUD OF GROUND LEVEL

PROPOSED ARQIVA 1No. 75mm DIA UNDERGROUND DUCT FOR SMART METERING, 3G OMNI AND GPS FEEDERS

ACCESS TRACK

PROPOSED COMPOUND TO BE COMPLETE WITH MEMBRANE, GRAVEL & KICKBOARDS

DRAINAGE DITCH

PROPOSED ARQIVA 10.0m STREETWORKS POLE ON NEW FOUNDATION

1000

8.0m TO BUILDING EDGE

2250

1500

PROPOSED ARQIVA 1No. 75mm DIA UNDERGROUND DUCT FOR POWER CABLE FROM LL SUPPLY. CABLE TO ENTER BUILDING AT LOW LEVEL, SUBJECT TO CHANGE. EXACT SUPPLY/ROUTE TO BE CONFIRMED, ASBESTOS SURVEY REQUIRED TO DETERMINE PRESENCE OF ASBESTOS.

GENERATOR

**NYMIPA**  
**24 AUG 2018**

CELL No.	YO302		
PROJ No			
PROJ No			
PROJ No			
1.A			WHP
PROJ No	3PZLAB		
1	MD CREATION	24/07/18	KG KG
ISS	REVISION	DATE	DRN APP

**arqiva**

Crawley Court, Winchester, Hampshire, SO21 2QA

SITE No **305739**  
CSP\_YO302  
GF AT BAYNESS FARM  
ROBINS HOOD BAY  
ROBINS HOOD BAY  
NORTH YORKSHIRE  
YO22 4PJ

NGR NZ 95307 06249

OS GRID 495307 506249

TITLE  
EQUIPMENT LAYOUT  
PROPOSED  
ARQIVA

SCALE 1:25

DRAWN KG 20/07/18

APPROVED KG 24/07/18

DRG No. Sheet 1 of 1 Rev

**305739-01-101-MD001** 1.A

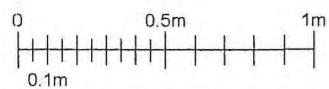

FEINT DETAILS INDICATE LOCATIONS RESERVED FOR OTHER PROPOSALS WHICH MAY BE THE SUBJECT OF SEPARATE APPLICATIONS

NOTE: ASBESTOS SURVEY REQUIRED TO DETERMINE ANY PRESENCE OF ASBESTOS AND SAFE ROUTE FOR LL POWER SUPPLY

PROPOSED ANTENNA DETAILS

I.D. No.	ITEM	TYPE / SIZE	BEARING	MEAN HEIGHT	ELEC TILT	FUNC.	FEEDER LENGTH	FEEDER TYPE	LNA/ MHA	No. OF FEEDERS	RET/ VET
TBC	A1	SKYMAST SC3B-460	OMNI	11.15m	0°	Tx/Rx	14.0m	LCF12-50	Tx/Rx	1	NO
N/A	A2	TRIMBLE BULLET III GPS	0° E.T.N.	10.3m	N/A	Tx/Rx	14.0m	CNT400	Tx/Rx	1	NO
N/A	A3	SIRO SO-918-2	OMNI	9.6m	N/A	Tx/Rx	13.0m	CNT400	Tx/Rx	1	NO

©2018 Arqiva  
All rights reserved. No part of this publication may be reproduced, stored in a retrieval system or transmitted in any form or by any means (Electronic, Mechanical, Photocopying, Recording or otherwise), without the prior written consent of the Company.

NOTES

NYMNP  
24 AUG 2018

PROPOSED ARQIVA SMART METERING 1No. 1.5m OMNI ANTENNA AT 11.15m, BEARING OMNI E.T.N. I.D. No. TBC - FIXED TO TOP OF PROPOSED 10.0m STREETWORKS POLE.

PROPOSED ARQIVA SMART METERING 1No. GPS ANTENNA AT 10.3m BEARING 0° E.T.N. I.D. N/A - FIXED TO PROPOSED 10.0m STREETWORKS POLE

PROPOSED ARQIVA SMART METERING 1No. 3G OMNI ANTENNA AT 9.6m BEARING OMNI E.T.N. I.D. N/A - FIXED TO PROPOSED 10.0m STREETWORKS POLE

11.15m  
10.3m  
9.6m

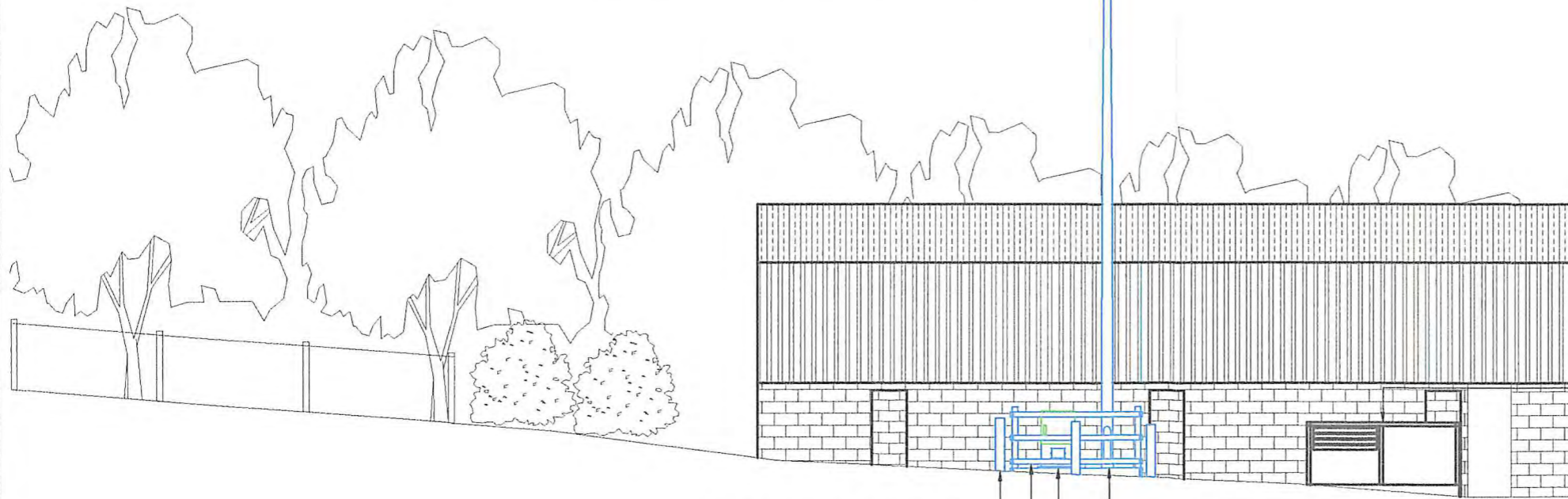

PROPOSED VEHICLE BOLLARDS IN FRONT OF COMPOUND

PROPOSED ARQIVA STOCK PROOF FENCING c/w ACCESS GATE

PROPOSED ARQIVA 10.0m STREETWORKS POLE ON NEW ROOT FOUNDATION

PROPOSED ARQIVA SMART METERING EQUIPMENT ENCLOSURE, PLINTH MOUNTED ON NEW CONCRETE FOUNDATION. PLINTH TO SIT 100mm PROUD OF GROUND LEVEL

GENERATOR

G.L. 0.0m

SOUTH WEST ELEVATION

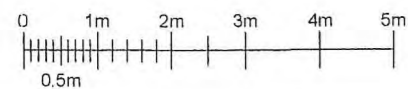

CELL No.	YO302
PROJ No.	
PROJ No.	
PROJ No.	
PROJ No.	
1.A	WHP
1	PROJ No. 3PZLAB MD CREATION 24/07/18 KG KG
ISS	REVISION DATE DRN APP

**arqiva**

Crawley Court, Winchester, Hampshire, SO21 2QA

SITE No 305739  
CSP\_YO302  
GF AT BAYNESS FARM  
ROBINS HOOD BAY  
ROBINS HOOD BAY  
NORTH YORKSHIRE  
YO22 4PJ

NGR NZ 95307 06249

OS GRID 495307 506249

TITLE  
ELEVATION  
PROPOSED  
ARQIVA

SCALE 1:100

DRAWN KG 20/07/18

APPROVED KG 24/07/18

DRG No. Sheet 1 of 1 Rev

305739-01-150-MD001 1.A

FEINT DETAILS INDICATE LOCATIONS RESERVED FOR OTHER PROPOSALS WHICH MAY BE THE SUBJECT OF SEPARATE APPLICATIONS