

**From:** [Hilary Saunders](#)  
**To:** [Planning](#)  
**Subject:** FW: Beach Hut  
**Date:** 19 September 2018 10:58:33  
**Attachments:** [2723-1D.PDF](#)

---

Mrs Hilary Saunders MRTPI  
Planning Team Leader  
Development Management

North York Moors National Park Authority  
The Old Vicarage  
Bondgate  
Helmsley  
York  
YO62 5BP

Tel. no. 01439 772700  
Web: [www.northyorkmoors.org.uk](http://www.northyorkmoors.org.uk)

---

**From:**  
**Sent:** 19 September 2018 09:56  
**To:** Hilary Saunders  
**Subject:** FW: Beach Hut

Good Morning Hilary,

I have just received the attached amended plan from the architect. Please see his reference to the increase in size, by 150mm

I hope this is acceptable. There is a Fylingdales Parish Council meeting tonight and I will take a copy of the amended plan with me.

Kind regards

Graham

---

Rev D :- Stable door - sign fixed to roof pitch 19-9-18

Rev A :- Client name corrected Bifold doors - counter 22-2-18

B :- Gabion wall height confirmed benches corrected 14-6-18

C :- Proposed sign fixed to roof 22-2-18

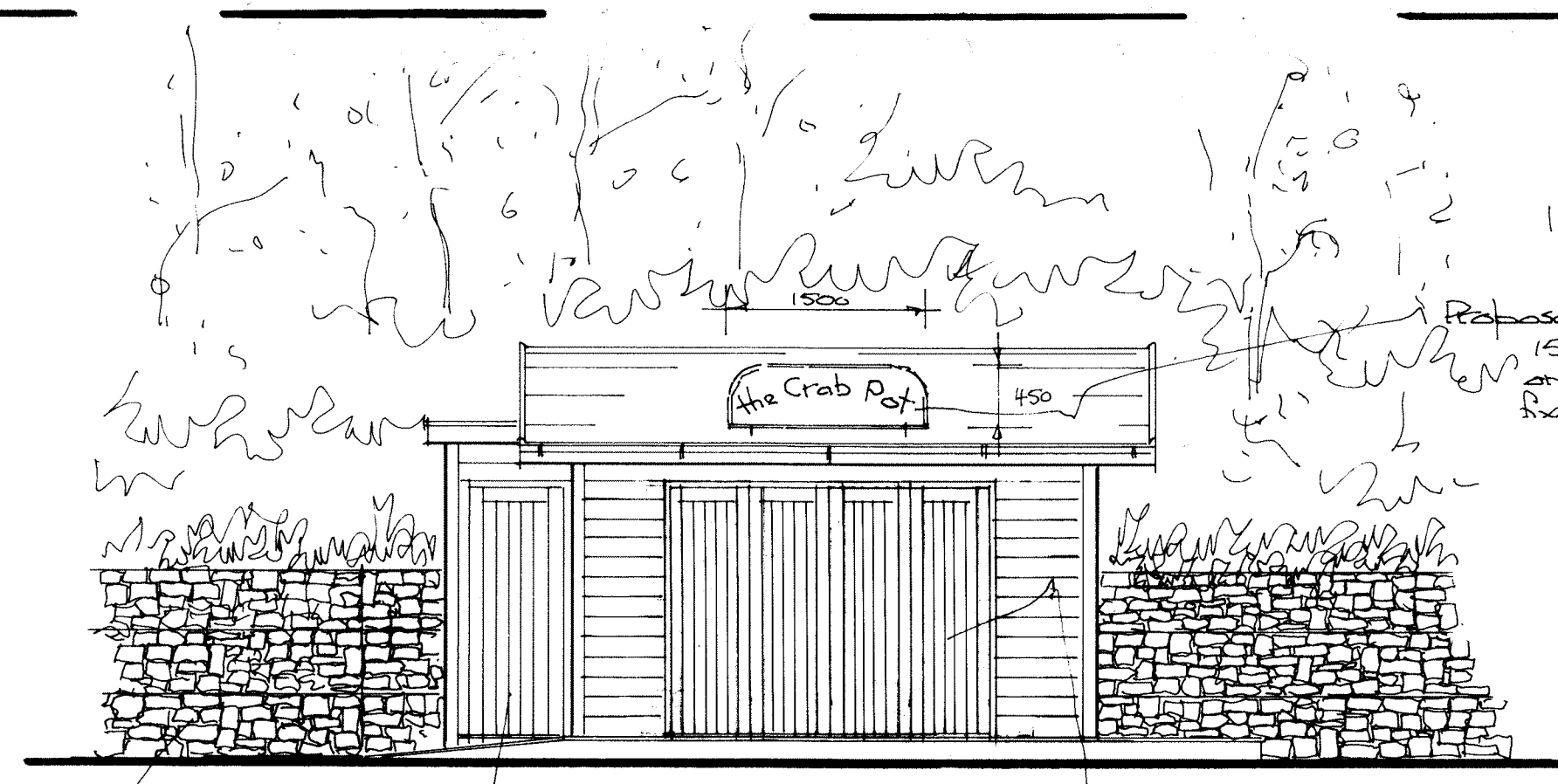

Proposed front elevation (on A)

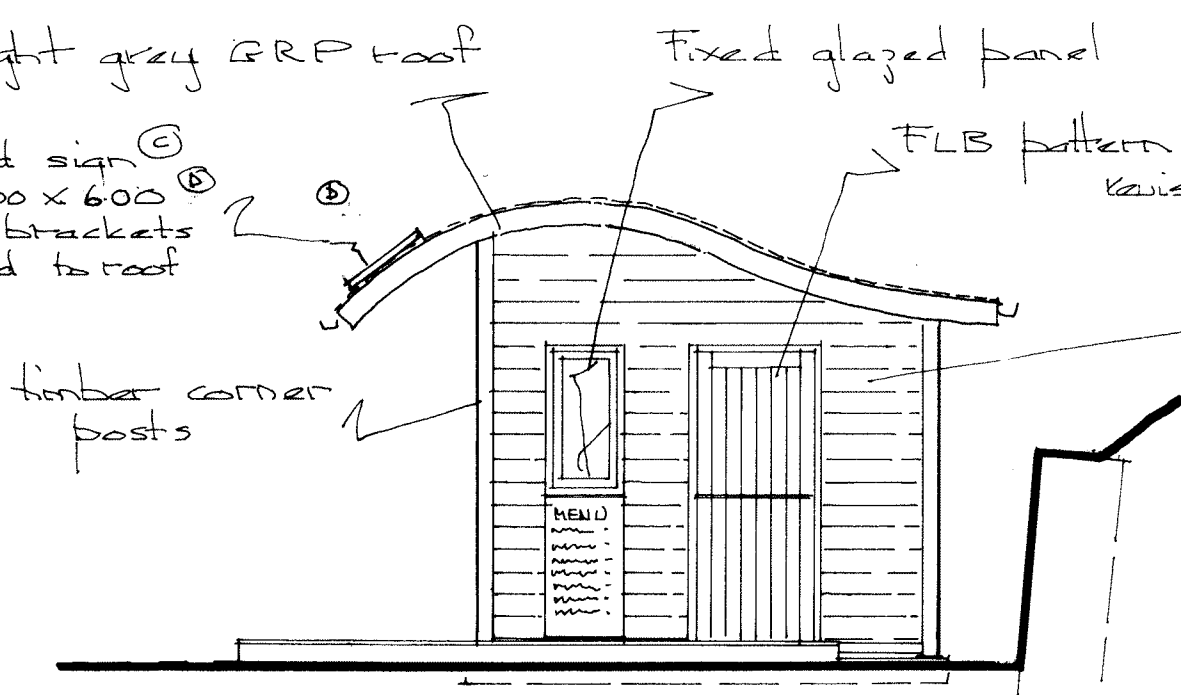

Side (on B)

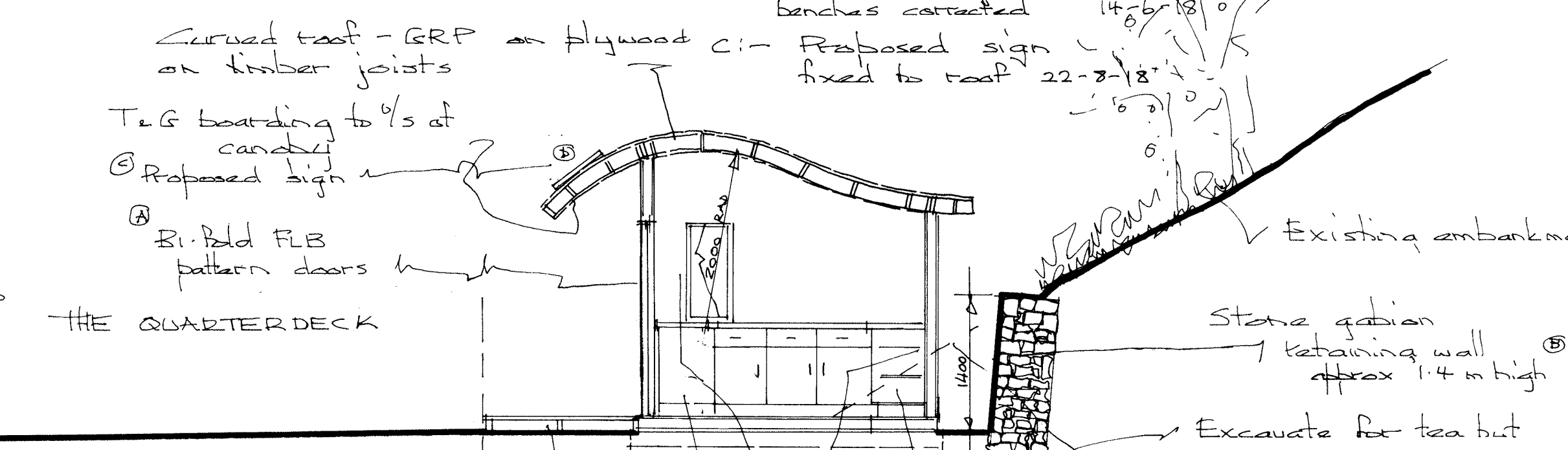

Section

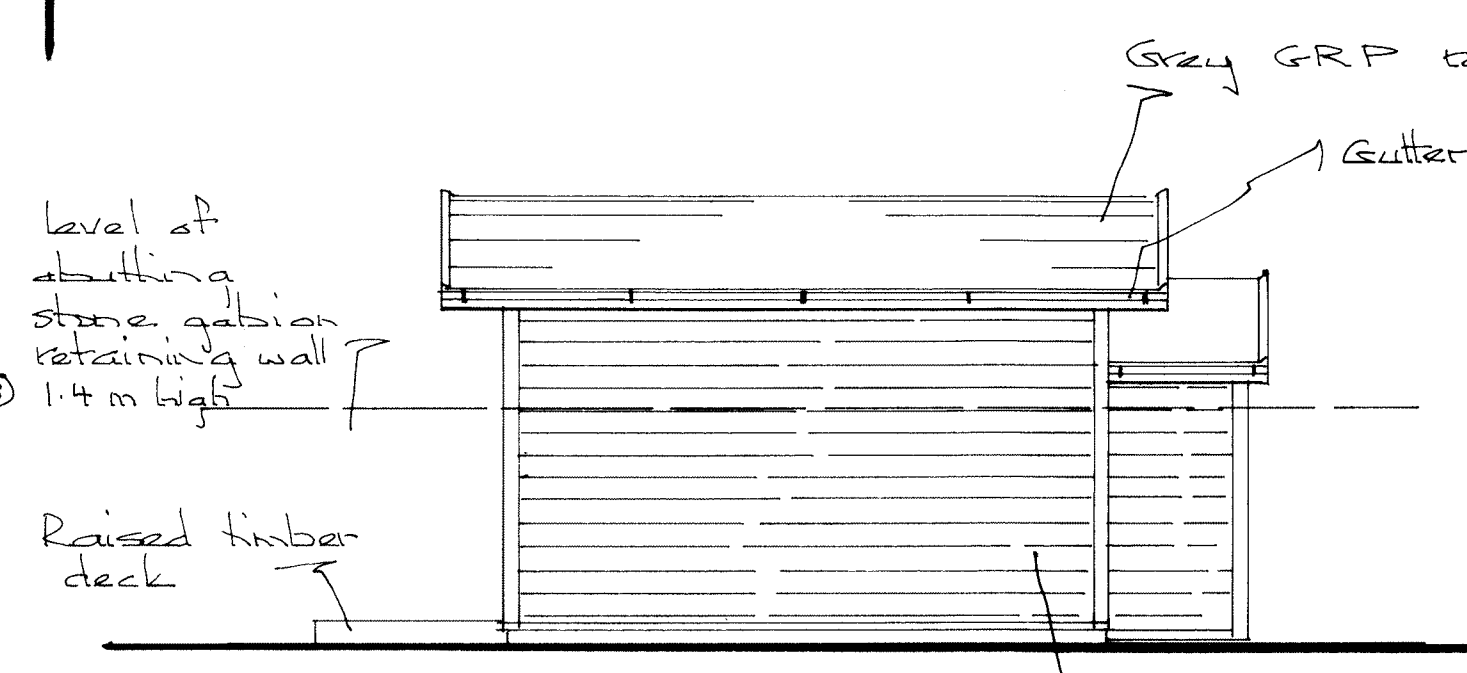

Rear (on C)

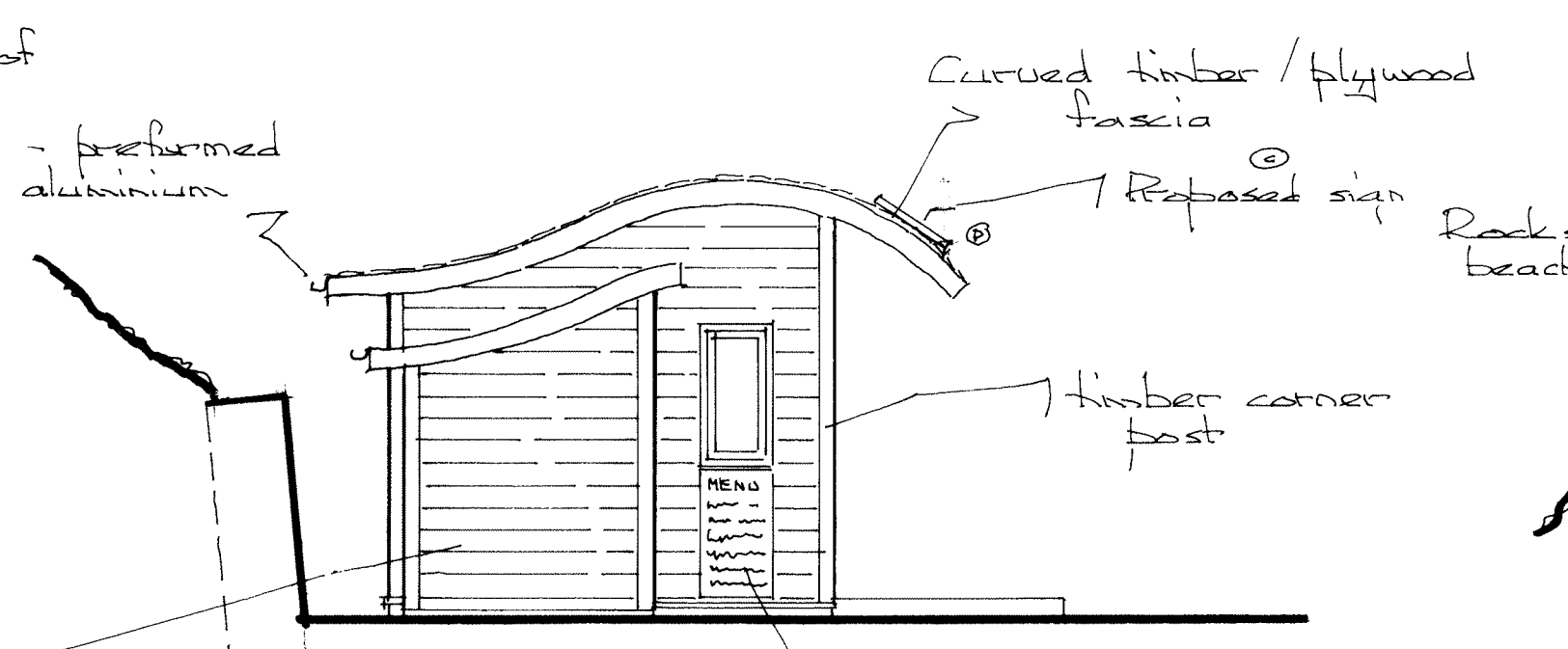

Side (on D)

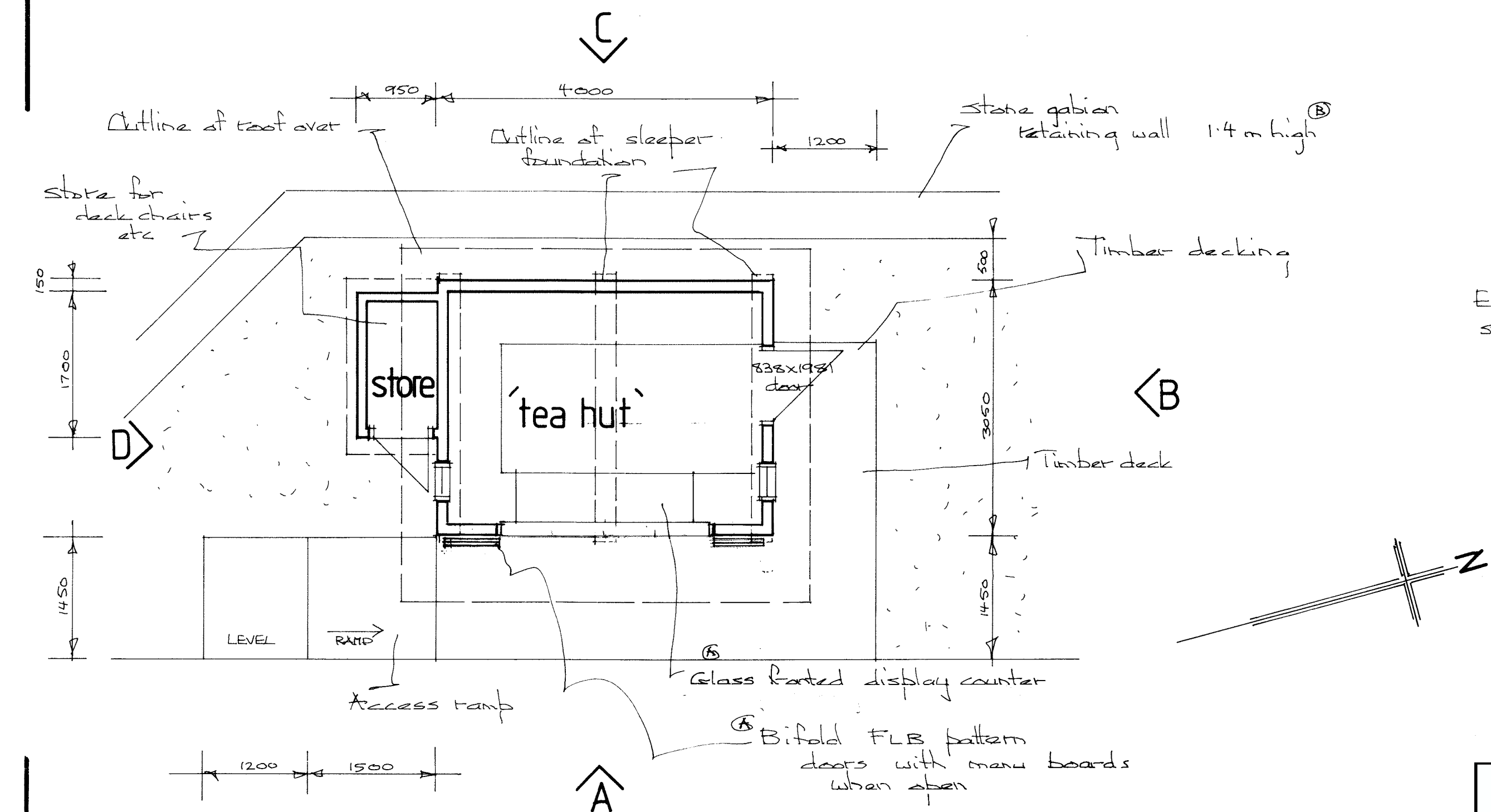

Proposed plan 1:50

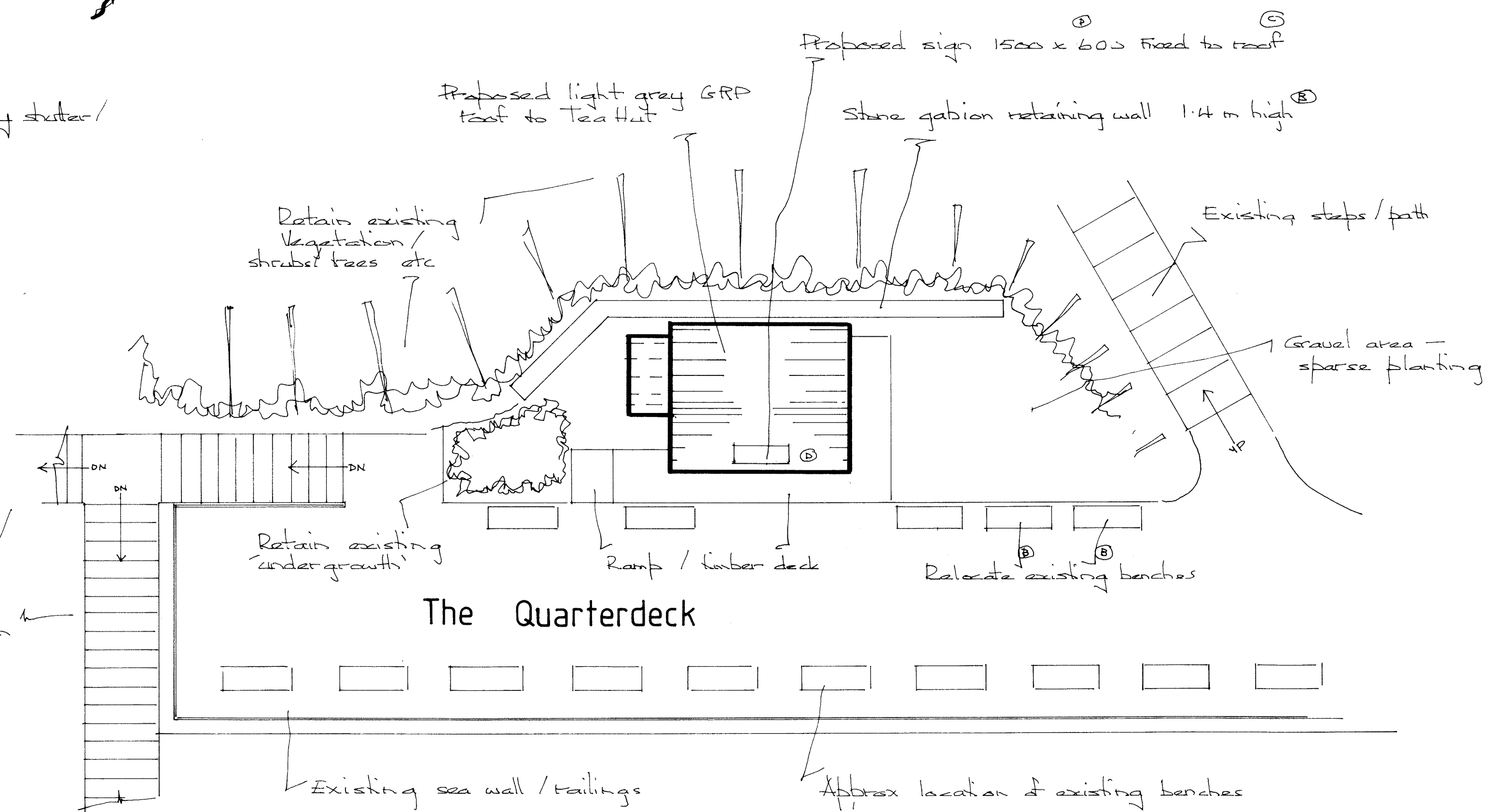

Site layout plan / roof plan 1:100

AMENDED

NYMNPA 19/09/2018

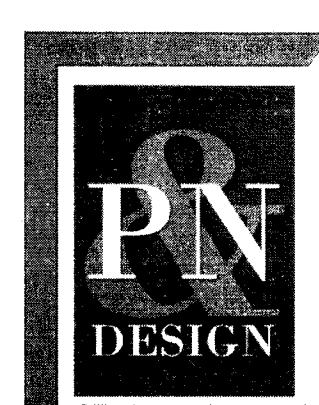

PROPOSED PLANS / ELEVATIONS / SECTION 1:100 & 1:50 SCALE AT ALL SIZE P&N Design, Chartered Architectural Technologists Unit 34b, Welton Business Park, Wiske Avenue, Brough, East Yorkshire, HU15 1ZQ Client: GHYLL WOOD DEVELOPMENTS Ltd Date: 14-3-18 Project: Proposed tea hut Scale: 1:100 & 1:50 Site: The Quarterdeck, ROBIN HOODS BAY Drg.No. 2723-1