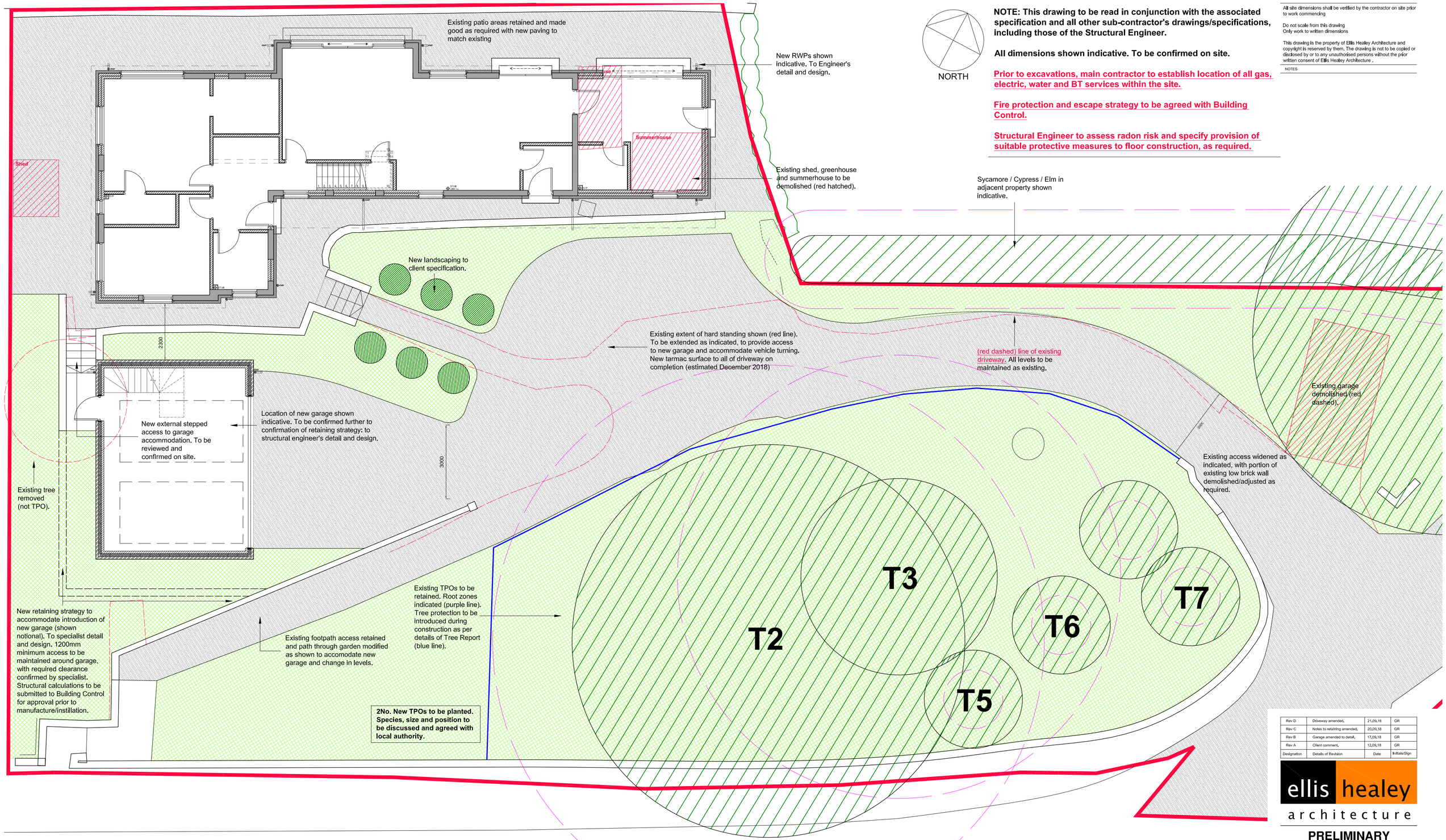

NORTH

NOTE: This drawing to be read in conjunction with the associated specification and all other sub-contractor's drawings/specifications, including those of the Structural Engineer.

All dimensions shown indicative. To be confirmed on site.

Prior to excavations, main contractor to establish location of all gas, electric, water and BT services within the site.

Fire protection and escape strategy to be agreed with Building Control.

Structural Engineer to assess radon risk and specify provision of suitable protective measures to floor construction, as required.

All site dimensions shall be verified by the contractor on site prior to work commencing

Do not scale from this drawing
Only work to written dimensions

This drawing is the property of Ellis Healey Architecture and copyright is reserved by them. The drawing is not to be copied or disclosed by or to any unauthorised persons without the prior written consent of Ellis Healey Architecture .

NOTES

Designation	Details of Revision	Date	Initials/Sign
Rev D	Driveway amended.	21.09.18	GR
Rev C	Notes to retaining amended.	20.09.18	GR
Rev B	Garage amended to detail.	17.09.18	GR
Rev A	Client comment.	12.09.18	GR

ellis healey
architecture

PRELIMINARY

PROJECT: REFURBISHED DWELLING
EGTON ROAD
AISLABY

TITLE: SITE PLAN
AS PROPOSED

DRAWING NO: **1817 BR 200D**

BY/CHECKED: GR DATE: AUG 2018

SCALE @A2: 1:100 or 1:200@A4

AMENDED

NYMNPA
21/09/2018

EGTON RD

SITE PLAN AS PROPOSED 1:100