



From:
Sent: 04 October 2018 14:17
To: Helen Webster
Subject: RE: NYM/2018/0526/FL - The Bank House, Grosmont

Helen,

Thank you for the e mail, I apologise for the incorrect labelling and please find attached a pdf copy of the Revised drawing 1785 – P1C.

May I check if it is recommended for approval.

Kind Regards

Philip

Philip Thompson Associates

Deem House
Walkers Court
Audby Lane
Wetherby
LS22 7FD

From: Helen Webster
Sent: 04 October 2018 12:09
To: Philip Thompson
Subject: NYM/2018/0526/FL - The Bank House, Grosmont

Dear Mr Thompson

The above application is currently being processed and due for determination tomorrow. However, it has just come to my attention that the drawing: 'Floorplans, Section and Elevations as Proposed' 1786 P1 Rev B has the elevations incorrectly labelled 'as existing'. For the avoidance of doubt, is it possible to issue a revised plan to me, amending the annotations to 'as Proposed'?

I look forward to hearing from you,

Many thanks
Helen

Miss Helen Webster
Planning Officer, Development Management

North York Moors National Park Authority
The Old Vicarage, Bondgate, Helmsley, YORK, YO62 5BP
t: 01439 772700
e: planning@northyorkmoors.org.uk
w: www.northyorkmoors.org.uk

Normal Working Hours:
Mon to Fri - 9:00am to 5pm



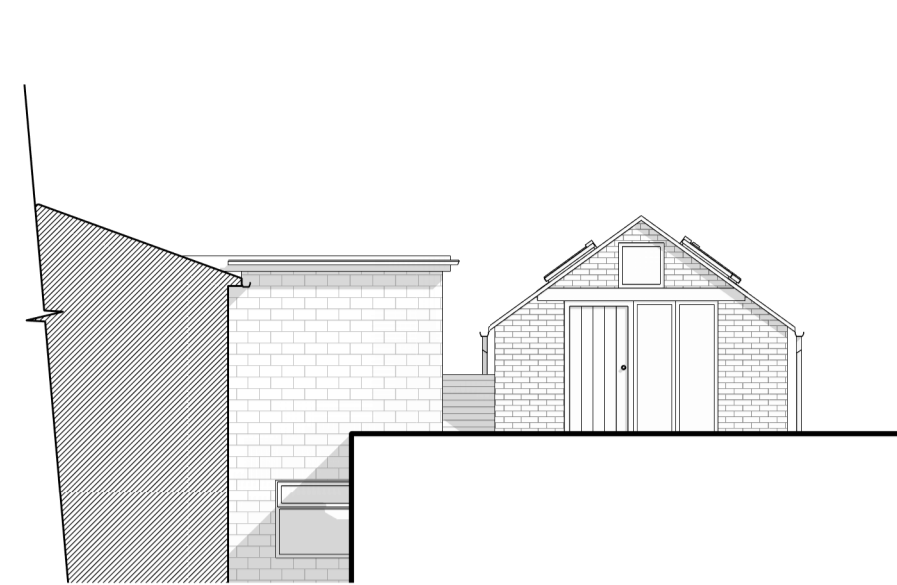

East Elevation as Proposed
1 : 100



Sectional East Elevation as Proposed
1 : 100

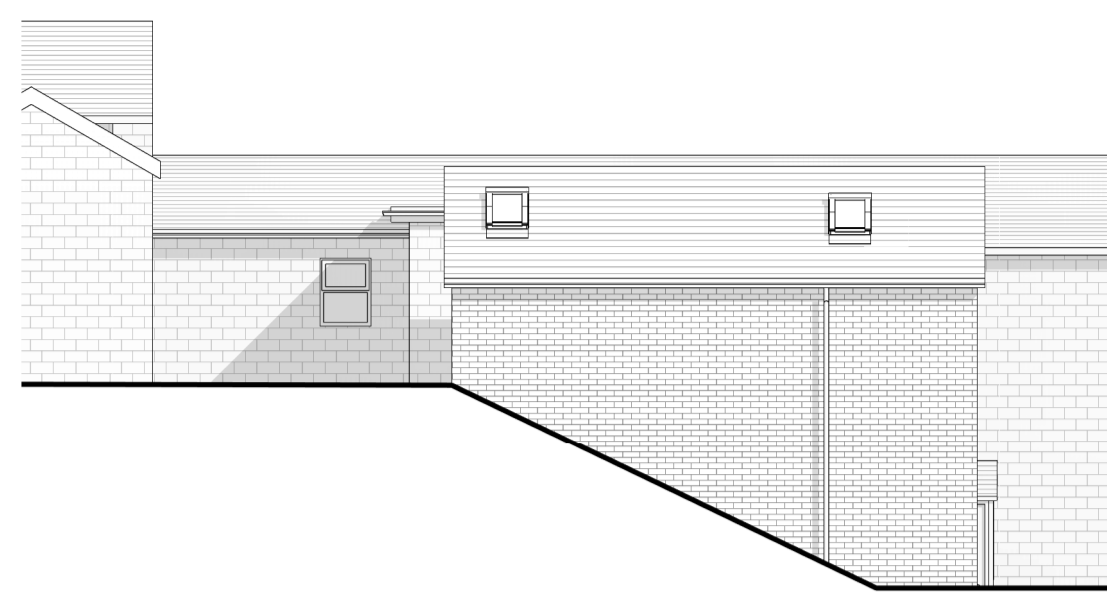

North Elevation as Proposed
1 : 100



West Elevation as Proposed
1 : 100

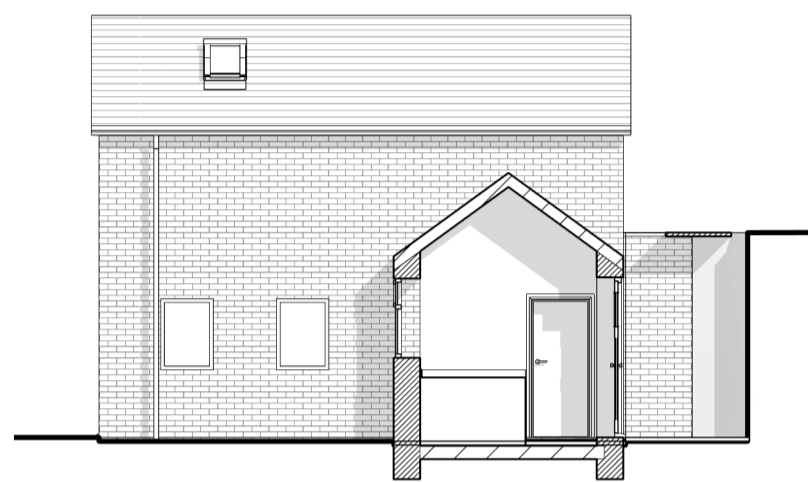

South Elevation of Outbuilding as Proposed
1 : 100

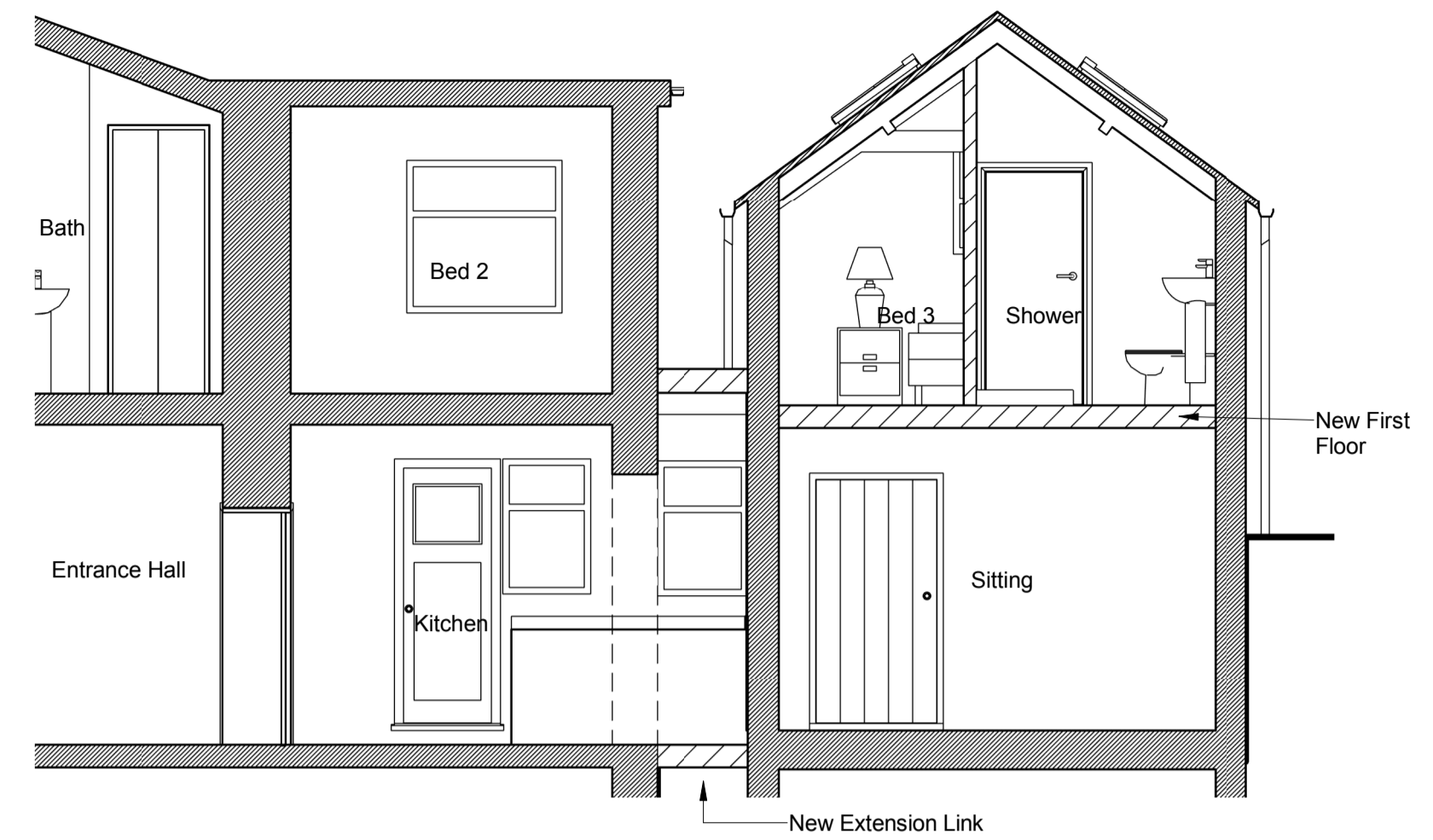

Section A-A as Proposed
1 : 50

- Notes:-
- Do not scale this drawing. Only figured dimensions are to be taken of this drawing.
 - All dimensions are to be verified on-site and PTA must be informed of any discrepancies.
 - This drawing is copyright and for use on the project only.
 - This drawing is to be used solely for the information listed. For other information refer to the specification, cross referenced drawings and the Health and Safety plan.
 - Construction staff and operatives must ensure the principal contractor has provided thorough and accurate information on all Health and Safety aspects relating to the designs identified on this drawing including the review of: Designers/contractors risk assessments, method statements, permit to work and preconstruction information.

AMENDED

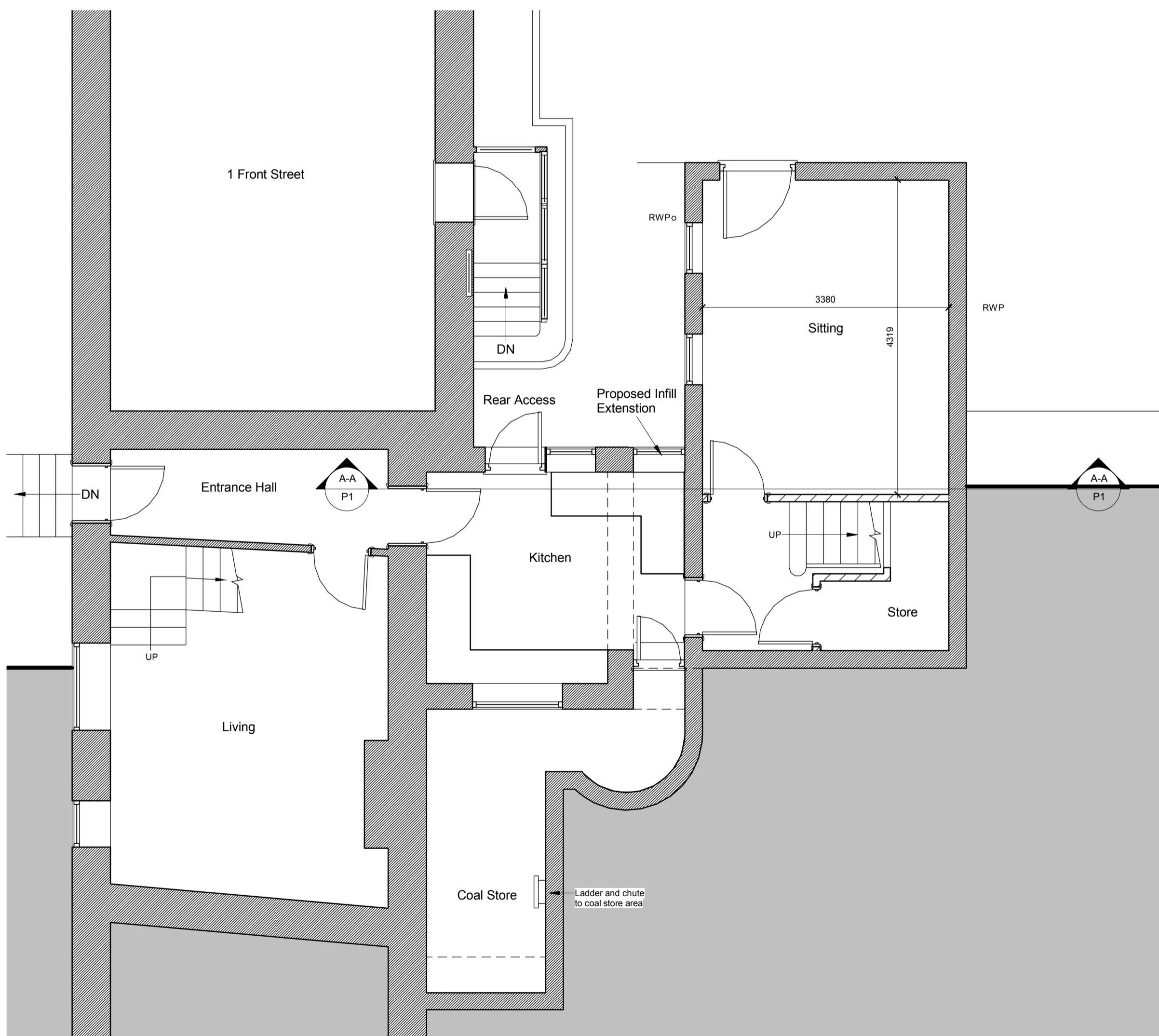

Ground Floor Plan as Proposed
1 : 50

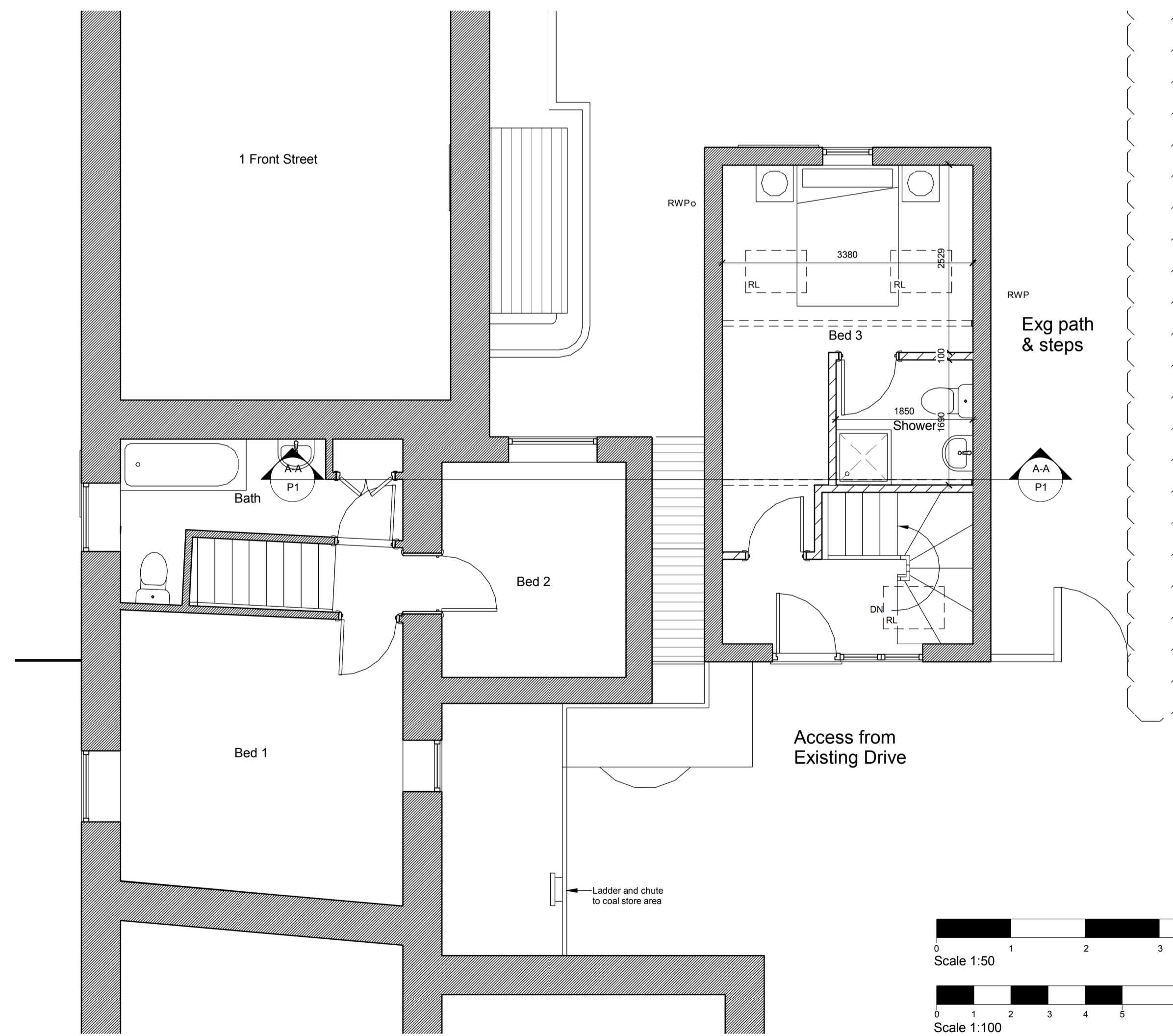

First Floor Plan as Proposed
1 : 50

NYMNPA
04/10/2018

C	Amended Titles	04/10/18
B	Amended Drawing	10/08/18
A	Amended Drawing	23/07/18
#	First Issue	02/07/18

rev	description	date
<input type="checkbox"/>	preliminary	<input type="checkbox"/> building regs
<input type="checkbox"/>	planning	<input type="checkbox"/> construction
<input type="checkbox"/>		<input type="checkbox"/> tender
<input type="checkbox"/>		<input type="checkbox"/> record

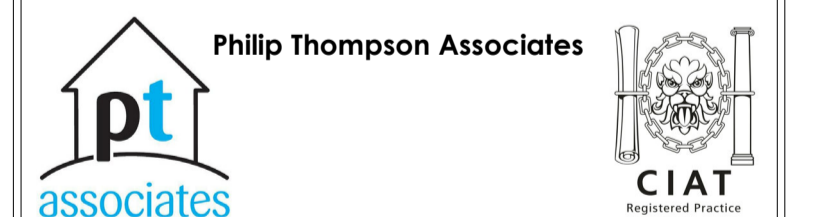

Project
**The Bank House
Front Street
Grosmont
YO22 5PA**

Drawing
**Floorplans, Section and Elevations
as Proposed**

Drawn by	Checked by	Date	Scale @ A1
VW	PT	JUL-18	As indicated
Project Number	Drawing Number	Revision	
1786	P1	C	

