

NYMNPA

05/10/2018

**From:**

**Sent:** 05 October 2018 13:32

**To:** Harriet Frank;

**Subject:** Proposed extension at Horse Shoe Cottage Cloughton

Hi - please find attached the revised elevation drawing showing the east and west elevations for the existing, option 1 and option 2.

- Option 1 - this shows that the existing walls to the kennels on the east and west walls will be fully retained and the new walls to the extension built onto them. A window on each elevation is to be inserted with the cill above the existing wall line. The pattern of the window is to match the existing windows in the cottage and the roof to the extension will be constructed above the head of the windows. The dog run with the railings will be retained.
- Option 2 - this shows that the existing walls to the kennels on the east and west walls will be mainly retained and the new walls to the extension built onto them. A window on each elevation is to be inserted with the cill at a lower level and penetrating into the existing wall line by approximately 250 mm on the east elevation and the top left hand corner on the west elevation by approximately 250 mm. The pattern of the window is to match the existing windows in the cottage and the roof to the extension will be constructed above the head of the windows. However, by placing the window cills at a lower level it would be possible therefore to reduce the ridge height if this was felt to be desirable. The dog run with the railings will be retained.

Hope that's all Ok but if you require any further information please contact me

regards

Mick

NYMNP  
05/10/2018

AMENDED

**option 2**

existing wall partly retained and new windows inserted above existing wall height to east and west and ridge level reduced

existing wall

**option 1**

existing wall retained and new windows inserted above existing wall height to east and west

existing

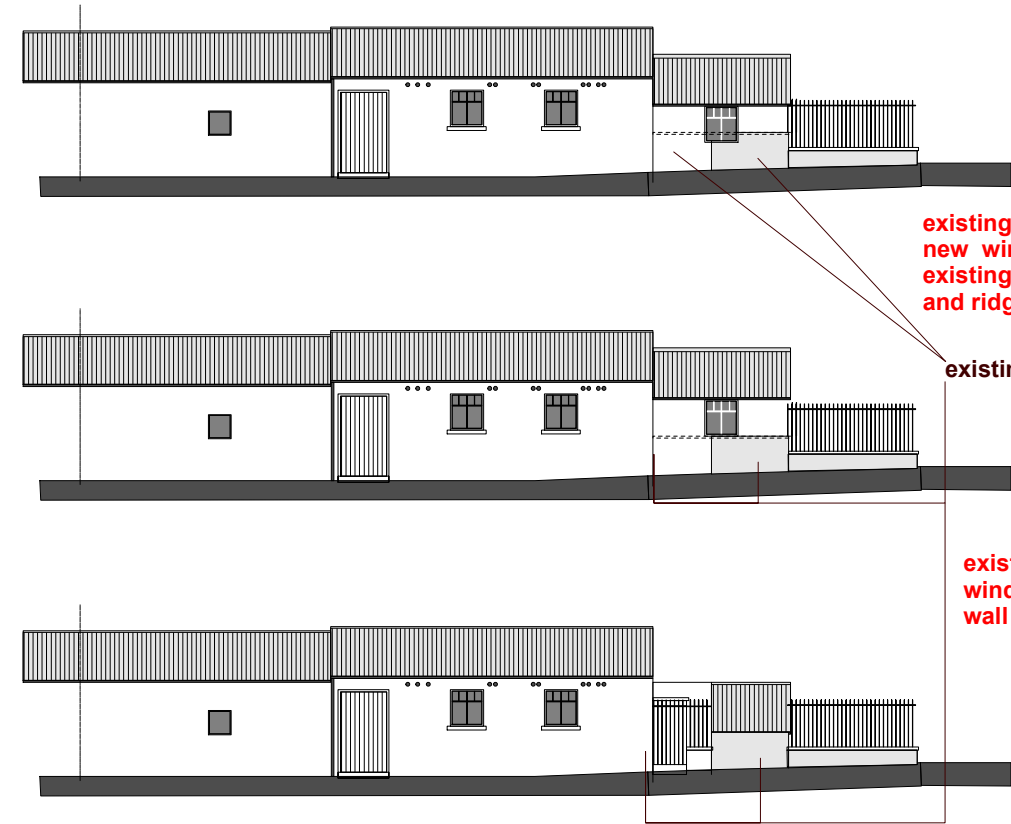
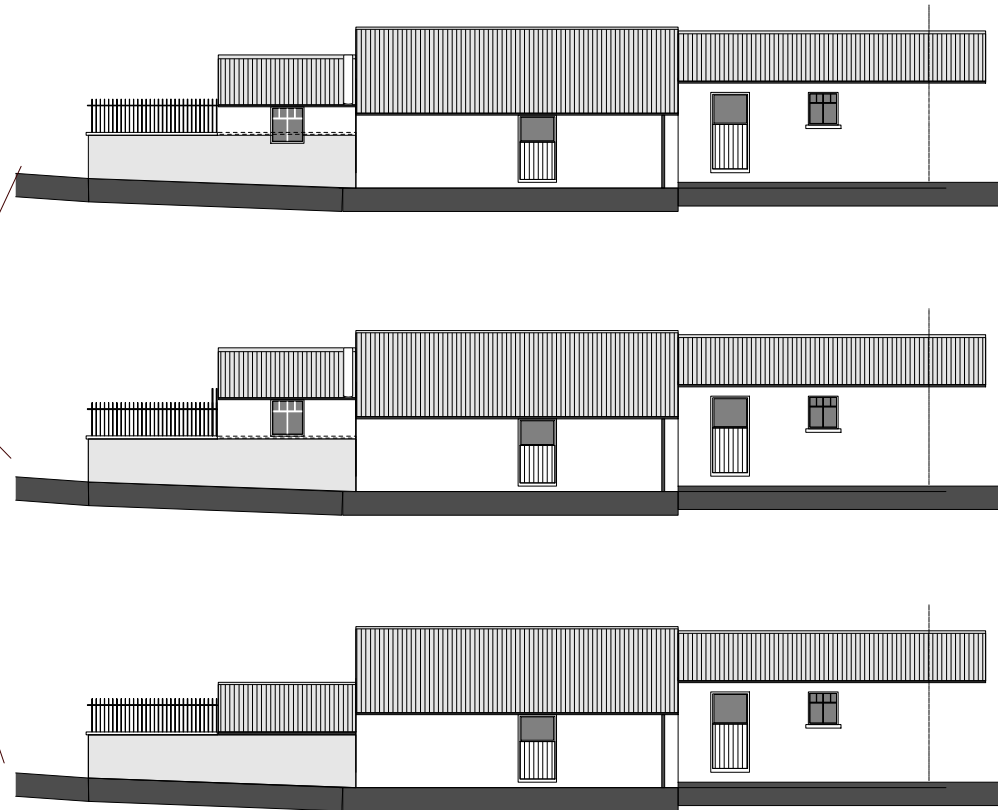

**option 2**

existing wall partly retained and new windows inserted above existing wall height to east and west and ridge level reduced

existing wall

**option 1**

existing wall retained and new windows inserted above existing wall height to east and west

existing

